

Letters to the editor: Ryerson students to aid hurricane victims

Dear editor,

In May 2011, 41 Ryerson University students will be travelling to New Orleans, to take part in some post-Hurricane Katrina rebuilding work.

On behalf of the students taking part in this program I am requesting the community's support to assist all of us in our rebuilding/relief efforts.

It has been almost five and a half years since Hurricane Katrina and yet

there are still numerous families that have been unable to return.

The St. Bernard Project and Ryerson students want to change that. St. Bernard Project has already rebuilt more than 310 homes and 50 are currently under construction.

The associated costs for volunteering are \$920 for each student. Your support would be appreciated in reaching our fundraising goal of \$12,000. We are

asking our community to support us in helping the people of New Orleans rebuild their lives. We think the best way to rebuild people's lives is to start by rebuilding their homes.

To donate online visit www.ryerson.ca/supporting/onlinegiving (click on "choose the designation for your gift" followed by "New Orleans Community Service Trip" and follow the remaining instructions).

All donations above \$20 will receive a tax receipt (Charitable number 119130383RR0001).

For profiles of the Ryerson students that are rebuilding visit: <http://toronto2nola.wordpress.com> For more information on the St. Bernard Project visit: www.stbernardproject.org.

Sarah Clarke,
Georgetown

TREVOR He's the dirty 30!

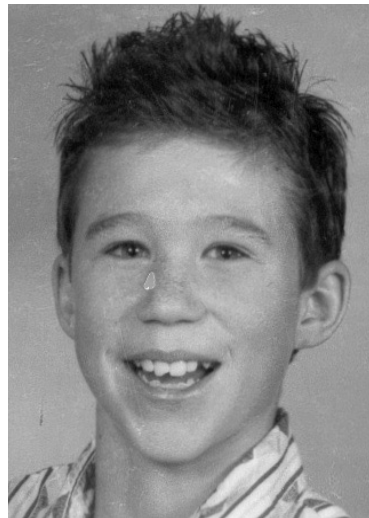

From You Know Who

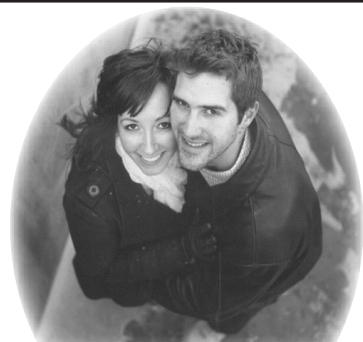

Mr. & Mrs. Keith Clarke of
Georgetown are pleased to
announce the engagement of
their daughter
Lisa Marie Clarke

to

Reagan Mackenzie Nesbitt
son of Carolyn Nesbitt &
Antonio Cereceda of Mississauga
and Donald & Donna Nesbitt
of Stratford.
Wedding to take place fall, 2011.



Please join us to celebrate
Clarke and Carolyn
Rutherford's
50th Anniversary

at an

OPEN HOUSE
Saturday, March 26, 2011
2 - 4 pm
St. John's United Church
11 Guelph Street, Georgetown

Buck & Doe for Billie Jo Ostrander-Fleet & Derek Douey-Mitchell



Sat. March 26th

Georgetown Masonic Temple
12 Lindsay Crt.

(off Trafalgar Rd., South of #7)
\$10.00 at the door

Join us at 7:30 for the celebration

Best Buy CORRECTION NOTICE

Please be advised that on the March 11 flyer, page 20, the new Nikon L120 14.1 Megapixel Digital Cameras (WebCode: 10164976/ 80) are advertised with an incorrect price. The right price for this effective week should be \$279.99.

We sincerely apologize for any inconvenience this may have caused our valued customers.

WALMART CORRECTION NOTICE

For our flyer ending March 17.

The following are not exactly as shown:
Page 1: Crock-Pot Slow Cooker (#1532387),
Page 20: Lexar 8GB Platinum II SDHC Card (#627999) and Page 3: (Supercentre stores only) Spinach (#9451664) and (Quebec stores only) Cordon Bleu 410 g (#9251168).

For our catalogue ending March 24.
Page 6: Shirt and Tee Sets advertised at \$10 will be available at a later date.

We apologize for any inconvenience this may have caused.

NISSAN NOW EVENT!

2011 NISSAN SENTRA 2.0

2.0L 4 cyl, 140 HP engine, CVT Automatic transmission, A/C, Power Windows, Locks, Heated Mirrors, AM/FM/CD Stereo, Remote Entry, Rear Spoiler, Alloy Wheels, ABS, Side Airbags/Curtain Airbags.

Lease for
\$219

Plus HST, 60 Mth Lease.
24,000 kms/year.



WITH
\$0
Down
Freight Included

2011 NISSAN ROGUE S FWD

2.5L 4 cyl., CVT Automatic transmission, A/C, Power Windows/Locks/Heated Mirrors, Pod Connector Bluetooth, Rear Sonar Sensor & more.

Lease for
\$319

Plus HST, 60 Mth Lease.
24,000 kms/year.



WITH
\$0
Down
Freight Included

*Lease for 2011 Sentra 2.0 (C4LG11 BN10) is \$219 plus HST, does not include air tax. Paint charge of \$135 or \$300 may apply if applicable. Lease APR 2.9%. Residual value \$7,086.24 Plus HST. Total lease obligation: \$13,140 Plus HST. Excess kms charge 10¢/km.

*Lease Offer is for 2011 Rogue (W6RG11 AA00) is plus HST. ALR is 3.9%. Residual is \$9,222.72 + HST. Paint Charge of \$135 or \$300 + HST if applicably may apply. Excess km charge is 10¢/km.



Milton
NISSAN
585 STEELES AVENUE, MILTON

www.miltonnissan.ca
905.878.4137



SALES DEPT. HOURS:
Monday - Thursday 9:00 - 9:00
Friday 9:00 - 6:00
Saturday 9:00 - 5:00