

# Johnson Associates.ca Marketplace Leader

**SOLD**

**#1 Market Leader**

**Johnson Associates**  
REAL ESTATE LTD., BROKERAGE

**Performance Counts**

Listing details available at: [www.johnsonassociates.ca](http://www.johnsonassociates.ca)



**COUNTRY ESTATE WITH 2 PARCELS**  
**\$3,195,000**

Kathy Ellis\* 10-439-60  
W2002617



**SPECTACULAR ESTATE HOME**  
**\$995,000**

Steve Jenkins\* 11-014-91  
X2018881



**BEAUTIFUL 2 STOREY OPEN CONCEPT**  
**\$399,000**

Rick Curry\* 09-294-99  
X1643920



**CUTE 2 BDRM STARTER - MOVE-IN READY**  
**\$329,800**

Sandra Brianceau\* 10-483-91  
X2007434

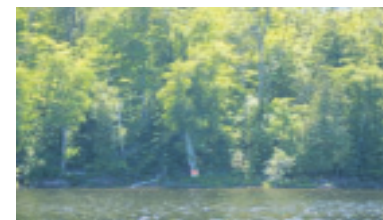

**OPPORTUNITY TO OWN WATERFRONT PROPERTY**  
**\$99,000**

Rick Curry\* 08-614-VL  
X1491355



**ALMOST NEW-OPEN CONCEPT FLOOR PLAN**  
**\$554,900**

Jill Johnson\* 11-022-91  
X2023002



**SUPERB PARK AREA LOCATION**  
**\$539,000**

Iris Irwin\* 09-364-30  
W2001514



**OPPORTUNITY AWAITS IN GLEN WILLIAMS**  
**\$799,900**

Sandra Brianceau\* 10-480-30  
W2006280



**2 + 2 BDRM + WORKSHOP**  
**\$199,000**

Rick Curry\* 10-152-99  
X1840568



**PRETTY 3.9 ACRE LOT**  
**\$249,000**

Iris Irwin\* 10-468-VL  
X1997625



**ENJOY THE VIEWS - SUPERB LOCATION**  
**\$269,000**

Anna Lostritto\* 10-072-VL  
W2005247



**FEELS LIKE A COTTAGE-5MINS TO GUELPH**  
**\$134,900**

Bill\* & Lia McNally\* 10-338-99  
X2020264

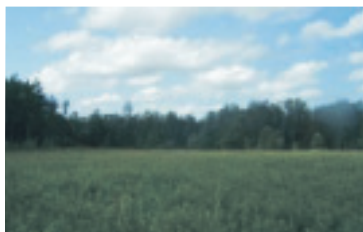

**PRETTY & PRIVATE 2.1 ACRE LOT**  
**\$184,900**

Iris Irwin\* 11-009-VL  
X2016208



**3 BEDROOM COTTAGE**  
**\$69,000**

Rick Curry\* 10-298-99  
X1921780



**OPEN CONCEPT-WALK TO SCHOOLS & PARKS**  
**\$444,900**

Bill\* & Lia McNally\* 10-412-30  
W2013840



**O/LOOKS EAGLE RIDGE GOLF COURSE**  
**\$557,900**

Iris Irwin\* 10-325-31  
W2021371



**4 BEDROOM BRUNSWICK MODEL**  
**\$485,000**

Kathy Ellis\* 10-405-30  
W1978214



**COMPLETELY REFINISHED 4 BDRM**  
**\$329,000**

Rick Curry\* 10-276-99  
X1905213



**VERY UNIQUE PROPERTY**  
**\$599,000**

Elizabeth Doell\* 10-382-90  
W2012720



**VICTORIA GARDENS PENTHOUSE UNIT**  
**\$429,000**

Mary Maan\*/Emma Fedor\* 10-218-30  
W2000153



**2 BDRM W/EXCELLENT VIEWS OF WILSON LAKE**  
**\$49,000**

Rick Curry\* 10-357-99  
X1951604



**EXCLUSIVE WILDWOOD ESTATES**  
**\$979,000**

Iris Irwin\* 10-391-30  
W1964128



**UNIQUE PROPERTY ON 2 LOTS!!**  
**\$499,900**

Jill Johnson\* 10-452-30  
W1992054



**RENTAL UNIT AVAILABLE**  
**\$13.00/SQ FT**

PresswoodTeam.com 10-343-30  
W1946378



**SPACIOUS FAMILY HOME**  
**\$450,000**

Mary Maan\*/Emma Fedor\* 10-222-30  
W2001550



**START PLANNING FOR NEXT SUMMER!**  
**\$208,000**

Sandra Brianceau\* 10-477-99  
X2001923



**PEACEFUL DREAMING**  
**\$449,000**

Sandra Brianceau\* 10-435-91  
X1984444



**2 BDRM BUNGALOW-www.willsell.ca**  
**\$284,900**

Bill\* & Lia McNally\* 10-442-60  
W1987359



**GREAT EXPOSURE FOR YOUR BUSINESS**  
**\$324,800**

Sandra Brianceau\* 10-216-91  
X1997939



**WHAT A DEAL THIS PROPERTY IS!**  
**\$95,000**

David Burland\* 09-081-VL  
W2024635