

Johnson Associates Marketplace Leader

It's easy for you to make good Real Estate decisions backed by your Johnson Associates agent's local knowledge and expertise.



PROFESSIONAL SPACES AVAILABLE

PresswoodTeam.com 09-164-30/09-277-30
W2000473/W2004395



EXECUTIVE BUNGALOW IN PRIVATE ENCLAVE!

Iris Irwin* \$559,900 10-416-99
W2007748



OWN A SHARE OF A PRIVATE PARK

David Burland* \$16,500 10-347-60
W1948399



MODERN, WELL ESTABLISHED RESTAURANT

Rick Curry* \$499,900 09-395-99
X1695355



FANTASTIC OLDER HOME ALL MODERNIZED

Dianne Penrice** \$579,000 10-408-30
W1972993



SOLID BRICK BUNGALOW "REAL CUTIE"

Brenda MacDonald* \$306,888 10-314-30
W1932068



STOP RENTING & START BUILDING EQUITY

Bill* & Lia McNally* \$149,900 10-335-30
W1989772



QUIET STREET, BEAUTIFUL YARD!

David Burland* \$319,000 10-446-90
W1989274



MOVE-IN READY TO ENJOY!

Iris Irwin* \$232,900 10-447-30
W1989350



GORGEOUS 2000 SQ FT-GEORGETOWN SOUTH

Barry Cordingley*/Valerie Keslick* \$449,900 10-254-30
W1985685



BEAUTIFULLY MAINTAINED - ONE OWNER

Elizabeth Doell* \$329,900 10-355-30
W1999213



2 BEDROOM COTTAGE ON LEGROUT LAKE

Rick Curry* \$179,900 10-389-99
X1844946



6 BDRM OVERLOOKING WILSON LAKE

Rick Curry* \$149,000 10-308-99
W1930106



WATERFRONT LOT ON SEAGULL LAKE

Rick Curry* \$129,000 10-349-30
X1949060



LOVELY BUNGALOW ON TRANQUIL STREET

Marilyn Kerr* \$268,900 10-326-91
X1997033



3 BEDROOM IN LORING, ONTARIO

Rick Curry* \$99,000 09-332-99
X1666370



STUNNING HOME ON 1.5 LUSH ACRES!

Bill* & Lia McNally* \$589,900 10-289-90
W2003639



WWW.WILLSSELL.CA

Bill* & Lia McNally* \$249,000 10-402-99
X1969455



SOMETHING FOR EVERYONE

PresswoodTeam.com \$375,000 10-362-30
X1953169



2 BDRM COTTAGE W/VIEWS OF WILSON LAKE

Rick Curry* \$59,000 10-360-99
X1951746



POPULAR 4 BDRM MODEL W/OVERSIZED YARD

Kathy Ellis* \$485,000 10-405-30
W1978214



OPEN CONCEPT-WALK TO SCHOOLS & PARKS

Bill & Lia McNally* \$449,900 10-412-90
W1974410



COMMERCIAL LAND ON HIGHWAY #7 & #25

David Burland* \$95,000 09-081-VL
W1905508



BRIGHT, SPACIOUS 2 BDRM APARTMENT

haltonhomes.com \$1,350/Month 10-434-30
X1984348



COMPLETELY RENOVATED CENTURY HOME

Bill* & Lia McNally* \$1,500/Month 10-432-30
X1983401



BRAND NEW - SITUATED ON 4.5 ACRES

Kathy Ellis* \$785,000 10-450-91
X1990400



EXCEPTIONAL HOME - SUPERB STREET

haltonhomes.com \$549,900 10-388-30
W1986614

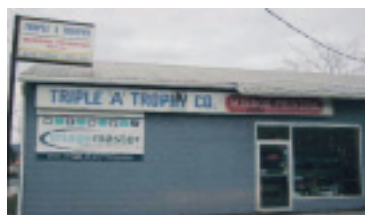

EXCELLENT OPPORTUNITY

Rick Curry* \$119,000 10-407-99
X1972244



WATERFRONT ON SEAGULL LAKE

Rick Curry* \$294,900 10-375-99
X1957363



BEAUTIFUL COTTAGE SETTING

Rick Curry* \$299,000 10-425-99
X1978636



SUPERB INCOME PROPERTY

Kathy Ellis* \$1,145,000 10-291-91
W2004618



2 BEDROOM IN PORT LORING

Rick Curry* \$138,000 10-234-99
X1878829



BEAUTIFUL - PRIVATE 103 ACRE FARM

Julia Stuart* \$859,000 10-302-99
W1924199



CUSTOM HOME-BACKS ONTO GOLF COURSE

Kathy Ellis* \$975,000 10-413-30
W1974849



GORGEOUS NEW CONDO

PresswoodTeam.com \$284,900 10-422-99
W1977661

Georgetown/Halton Hills

905.877.5165

Acton/Rockwood

519.853.5155

Erin/Hillsburgh

519.833.9714

Full listing details available at:

www.johnsonassociates.ca

Johnson Associates
REAL ESTATE LTD., BROKERAGE