

Johnson Associates Marketplace Leader

It's easy for you to make good Real Estate decisions backed by your Johnson Associates agent's local knowledge and expertise.



PROFESSIONAL SPACES AVAILABLE

PresswoodTeam.com 09-164-30/10-201-30
W1862054/W1862119



GUELPH - 3 BDRM & DBL CAR GARAGE
\$299,900

Iris Irwin* 10-197-99
X1859076



LOVELY 2.1 ACRE LOT
\$189,500

Iris Irwin* 10-095-VL
X1805364



STONEHOUSE; PRIVATE LOCATION
\$1,250,000

Jill Johnson* 10-121-31
W1821739



RESTORE ME TO MY GLORY!
\$309,900

Elizabeth Doell* 10-199-91
X1860293



RETAIL SPACE-4 CORNERS OF GEORGETOWN

PresswoodTeam.com 10-114-30
W1818873



VIRTUAL TOUR @ www.willsell.ca
\$324,900

Bill* & Lia McNally* 10-204-90
W1866724



OVER AN ACRE - SHOP! CLOSE TO TOWN!
\$559,900

Elizabeth Doell* 09-511-30
W1828127



ONE OF A KIND - CUSTOM BUILT!
\$999,000

Shelley Tuck* 10-1018-30
W182161



WATERFRONT BUNGALOW
\$179,900

Karen McEvoy 10-099-99
X1839648



10 ACRES WITH WORKSHOP
\$585,000

Sandra Brianceau* 10-143-91
X1834611



RAVINE ON GOLLOP!
\$699,000

Iris Irwin* 10-102-30
W1811260



CHARACTER - BEAUTY - CHARM!
\$435,000

Kathy Ellis* 10-200-91
X1862918



LOVELY UPDATED HOME W/GREAT VIEWS!
\$424,000

Kathy Ellis* 10-147-30
W1837292



SUPERB LOCATION ON PAVED ROAD
\$269,000

Anna Lostritto* 10-072-VL
W1791935



OPEN CONCEPT 4 BEDROOM
\$389,000

Iris Irwin* 10-235-30
W1879200



ERIN - 1 ACRE BUILDING LOT
\$170,000

Iris Irwin* 10-117-VL
W182112



BIGGER THAN A STARTER!
\$414,900

Chris* & Lee Gonchar* 10-208-30
W1872448



26+ BREATHTAKING ACRES
\$597,000

Kathy Ellis* 10-019-60
W185183



VILLAGE LIVING IN THE GLEN
\$419,900

Christopher Stewart* 10-181-30
W1850735



CAREFUL, IT'S LOADED!
\$329,900

Laura Hayward* 10-214-91
X1874055



PRIME RETAIL - ON HIGHWAY 7
\$15.00/SQ.FT.

PresswoodTeam.com 09-473-30
W1853665



COMMERCIAL LAND ON HIGHWAY #7 & #25
\$75,000

David Burland* 09-081-VL
W1762181



BUNGALOW WITH W/O BASEMENT
\$510,900

Monica Keess* 10-101-91
X1816139



4 BDRM OVERLOOKING POND IN ERIN
\$434,000

Suzanne Lawrence* 10-109-91
X1814488



TIME FOR NEXT GENERATION
\$299,900

PresswoodTeam.com 10-087-30
W1885074



RURAL RETREAT
\$624,000

Chris* & Lee Gonchar* 10-210-31
W1873483



PARK AREA 4+ BDRM-QUIET CUL DE SAC
\$695,000

Jill Johnson* 10-211-30
W1873608



COUNTRY LIVING AT IT'S BEST
\$549,000

Dianne Penrice**/Julia Stuart* 10-141-91
W1833027



GORGEOUS UPGRADED HOME
\$679,000

Kathy Ellis* 10-157-91
X1841976

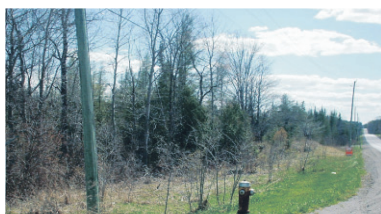

ERIN - VACANT LAND!
\$69,900

Marilyn Kerr* 09-471-VL
X1852331



BEAUTIFUL, BRIGHT 2 BEDROOM
\$299,900

Mary Maan*/Emma Fedor* 10-212-30
W1873572



HUGE LANDSCAPED LOT
\$454,000

David Burland* 10-113-91
X1817585



3 BEDROOM, SIDESPLIT
\$354,900

Peter Zavitz* 10-138-30
W1829650



BUILD YOUR DREAM HOME
\$230,000

Mary Maan*/Emma Fedor* 10-103-91
X1845468

Georgetown/Halton Hills
905.877.5165

Acton/Rockwood
519.853.5155

Erin/Hillsburgh
519.833.9714

Full listing details available at:
www.johnsonassociates.ca

Johnson Associates
REAL ESTATE LTD., BROKERAGE