

# Johnson Associates Marketplace Leader

It's easy for you to make good Real Estate decisions backed by your Johnson Associates agent's local knowledge and expertise.



**PROFESSIONAL SPACES AVAILABLE**

PresswoodTeam.com

09-277-30  
W1834914



**GUELPH - 3 BDRM & DBL CAR GARAGE**  
**\$299,900**

Iris Irwin\*

10-197-99  
X1859076



**LOVELY 2.1 ACRE LOT**  
**\$189,500**

Iris Irwin\*

10-095-VL  
X1805364



**STONEHOUSE; PRIVATE LOCATION**  
**\$1,250,000**

Jill Johnson\*

10-121-31  
W1821739



**RESTORE ME TO MY GLORY!**  
**\$309,900**

Elizabeth Doell\*

10-199-91  
X1860293



**RETAIL SPACE-4 CORNERS OF GEORGETOWN**

PresswoodTeam.com

10-114-30  
W1818873



**ATTRACTIVE COMMERCIAL PROPERTY-ERIN**

Sandra Brianceau\*

**\$324,800**

10-216-91  
X1874398



**OVER AN ACRE - SHOP! CLOSE TO TOWN!**

Elizabeth Doell\*

**\$559,900**

09-511-30  
W1828127



**PERFECT FAMILY HOME!**

Christopher Stewart\*

**\$289,900**

10-213-90  
W1873990



**STUNNING SEMI!**

PresswoodTeam.com

**\$379,900**

10-221-30  
W1876065



**10 ACRES WITH WORKSHOP**

**\$585,000**

Sandra Brianceau\*

10-143-91  
X1834611



**RAVINE ON GOLLOP!**

**\$699,000**

Iris Irwin\*

10-102-30  
W1811260



**CHARACTER - BEAUTY - CHARM!**

**\$435,000**

Kathy Ellis\*

10-200-91  
X1862918



**LOVELY UPDATED HOME W/GREAT VIEWS!**

**\$424,000**

Kathy Ellis\*

10-147-30  
W1837292



**SUPERB LOCATION ON PAVED ROAD**

**\$269,000**

Anna Lostritto\*

10-072-VL  
W1791935



**CHARMING STONE HOME**

**\$334,900**

Glenda Hughes\*

10-176-30  
W1879226



**ERIN - 1 ACRE BUILDING LOT**

**\$170,000**

Iris Irwin\*

10-117-VL  
W1820112



**IF LOOKING FOR EXPOSURE, LOOK NO FURTHER**

**\$23.00 Sq.Ft.**

PresswoodTeam.com

09-515-30  
W175619



**UNIQUE OPPORTUNITY**

**\$647,000**

Kathy Ellis\*

10-019-60  
W187864



**VILLAGE LIVING IN THE GLEN**

**\$419,900**

Christopher Stewart\*

10-181-30  
W1850735



**UNIQUE HOME NESTLED WITHIN NATURE**

**\$659,900**

Sandra Brianceau\*

09-377-99  
W1807712



**PRIME RETAIL - ON HIGHWAY 7**

**\$15.00/SQ.FT.**

PresswoodTeam.com

09-473-30  
W1853665



**COMMERCIAL LAND ON HIGHWAY #7 & #25**

**\$75,000**

David Burland\*

09-081-VL  
W1762181



**BUNGALOW WITH W/O BASEMENT**

**\$510,900**

Monica Keess\*

10-101-91  
X1816139



**4 BDRM OVERLOOKING POND IN ERIN**

**\$434,000**

Suzanne Lawrence\*

10-109-91  
X1814488



**TIME FOR NEXT GENERATION**

**\$299,900**

PresswoodTeam.com

10-087-30  
W1799699



**RURAL RETREAT**

**\$624,000**

Chris\* & Lee Gonchar\*

10-210-31  
W1872483



**PARK AREA 4+ BDRM-QUIET CUL DE SAC**

**\$695,000**

Jill Johnson\*

10-211-30  
W1873608



**COUNTRY LIVING AT IT'S BEST**

**\$549,000**

Dianne Penrice\*\*/Julia Stuart\*

10-141-91  
W1833027



**GORGEOUS UPGRADED HOME**

**\$679,000**

Kathy Ellis\*

10-157-91  
X1841976

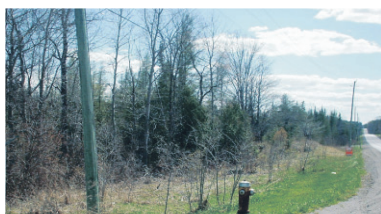

**ERIN - VACANT LAND!**

**\$69,900**

Marilyn Kerr\*

09-471-VL  
X1852331



**2 UNITS AVAILABLE!!**

**2 BDRM-\$299,900; 2 BDRM + DEN-\$445,000**

Mary Maan\*/Emma Fedor\*

10-212-30  
W1873572/W1878060



**HUGE LANDSCAPED LOT**

**\$454,000**

David Burland\*

10-113-91  
X1817585



**GORGEOUS 3 BEDROOM**

**\$299,900**

Barry Cordingley\*/Valerie Keslick\*

10-220-99  
X1875819



**BUILD YOUR DREAM HOME**

**\$230,000**

Mary Maan\*/Emma Fedor\*

10-103-91  
X1845468

Georgetown/Halton Hills

**905.877.5165**

Acton/Rockwood

**519.853.5155**

Erin/Hillsburgh

**519.833.9714**

Full listing details available at:

**www.johnsonassociates.ca**

**Johnson Associates**

REAL ESTATE LTD., BROKERAGE