

# Johnson Associates Marketplace Leader

It's easy for you to make good Real Estate decisions backed by your Johnson Associates agent's local knowledge and expertise.



**PROFESSIONAL SPACES AVAILABLE**

PresswoodTeam.com 09-119-30 W1578228



**ZONED COMMERCIAL - WORK FROM HOME**

Brenda MacDonald\* \$279,900 09-505-91 X1750153



**LOVELY 2.1 ACRE LOT**

Iris Irwin\* \$189,500 10-095-VL X1805364



**STONEHOUSE; PRIVATE LOCATION**

Jill Johnson\* \$1,250,000 10-121-31 W1821739



**1.73 ACRES JUST WAITING FOR A HOME**

Sandra Brianceau\* \$139,000 10-044-VL X1784307



**RETAIL SPACE-4 CORNERS OF GEORGETOWN**

PresswoodTeam.com 10-114-30 W1818873



**RARE FIND - RIVER BEHIND**

Iris Irwin\* \$425,000 10-174-60 W1850581



**OVER AN ACRE - SHOP! CLOSE TO TOWN!**

Elizabeth Doell\* \$559,900 09-511-30 W1828127



**4 BDRM ON FAMILY FRIENDLY CRESCENT**

Suzanne Lawrence\* \$412,000 10-142-90 W1834687



**4 BDRM PLUS LOFT ON QUIET CRESCENT**

Iris Irwin\* \$499,000 10-084-30 W1799097



**10 ACRES WITH WORKSHOP**

Sandra Brianceau\* \$585,000 10-143-91 X1834611



**RAVINE ON GOLLOP!**

Iris Irwin\* \$699,000 10-102-30 W1811260



**A CREAM PUFF - INSIDE & OUT**

Iris Irwin\* \$324,900 10-140-19 W1832673



**LOVELY UPDATED HOME W/GREAT VIEWS!**

Kathy Ellis\* \$439,000 10-147-30 W1837292



**SUPERB LOCATION ON PAVED ROAD**

Anna Lostritto\* \$269,000 10-072-VL W1791935



**FABULOUS COUNTRY HOME ON 7.23 ACRES**

Jill Johnson\* \$579,900 10-060-91 X1788790



**ERIN - 1 ACRE BUILDING LOT**

Iris Irwin\* \$170,000 10-117-VL W1820112



**FABULOUS COUNTRY RETREAT-18 AC W/POND**

Jill Johnson\* \$799,900 09-422-91 X1707715



**UNIQUE OPPORTUNITY**

Kathy Ellis\* \$647,000 10-019-60 W187864



**GORGEOUS UPGRADED HOME**

Kathy Ellis\* \$679,000 10-157-91 X1841976



**UNIQUE HOME NESTLED WITHIN NATURE**

Sandra Brianceau\* \$659,900 09-377-99 W1807712



**PRIME RETAIL - ON HIGHWAY 7**

PresswoodTeam.com \$15.00/SQ.FT. 09-473-30 W1853665



**COMMERCIAL LAND ON HIGHWAY #7 & #25**

David Burland\* \$75,000 09-081-VL W1762181



**BUNGALOW WITH W/O BASEMENT**

Monica Keess\* \$510,900 10-101-91 X1816139



**4 BDRM OVERLOOKING POND IN ERIN**

Suzanne Lawrence\* \$439,000 10-109-91 X1814488



**TIME FOR NEXT GENERATION**

PresswoodTeam.com \$299,900 10-087-30 W1796999



**FAMILY FRIENDLY STREET**

Sandra Brianceau\* \$324,800 10-012-91 X1768833



**WATERFRONT BUNGALOW**

Karen McEvoy\* \$179,900 10-099-99 X1839648



**COUNTRY LIVING AT IT'S BEST**

Dianne Penrice\*\*/Julia Stuart\* \$549,000 10-141-91 W1833027



**CENTURY HOME - DOWNTOWN ACTON**

Jim Akers\*\* \$329,900 10-071-90 W1791909

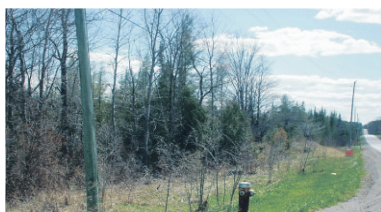

**ERIN - VACANT LAND!**

Marilyn Kerr\* \$69,900 09-471-VL X1852331



**IF LOOKING FOR EXPOSURE, LOOK NO FURTHER**

PresswoodTeam.com \$23.00 Sq. Ft. 09-515-30 W1755619



**HUGE LANDSCAPED LOT**

David Burland\* \$454,000 10-113-91 X1817585



**LIMEHOUSE, 24.99 ACRES, SHOP**

Iris Irwin\* \$879,000 09-517-31 W1755694



**BUILD YOUR DREAM HOME**

Mary Maan\*/Emma Fedor\* \$230,000 10-103-91 X1845468

Georgetown/Halton Hills  
905.877.5165

Acton/Rockwood  
519.853.5155

Erin/Hillsburgh  
519.833.9714

Full listing details available at:  
www.johnsonassociates.ca

**Johnson Associates**  
REAL ESTATE LTD., BROKERAGE