

ESCAPE TO COUNTRY NEARBY

SPECIALIZING IN COUNTRY & HIGH END PROPERTIES. NEED NEW LISTINGS.
I HAVE BUYERS. CALL FOR YOUR FREE EVALUATION.

Visit my website www.chrisdosne.com for more listings, photos and map locations.



OPEN HOUSE SAT. & SUN. APR. 24 & 25
6325 FIFTH LINE, CENTRE WELLINGTON
Hwy. 7 to Trafalgar North to 24 West to Wellington Rd. 26 North to Wellington Rd. 18 West to Fifth Line South
96 ACRE SCENIC FARM
20 MINS. to Georgetown. Updated Century Stone home, newer addition, barn, garage, workshop, ponds, 30 acres, rented. \$ 649,900.

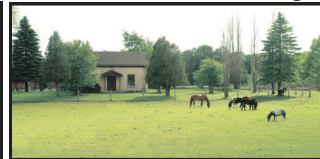

100 ACRE SCENIC FARM
6000 WELLINGTON RD. 29, ERAMOSA
30 MINS. to Georgetown. Long Drive far from road, Century 4 bedrooms home, cathedral great room, slate floor, kitchen w/ Multi Use main Barn with 2 side barns, Workshop Barn, 80 Acres workable, Century home has stucco with stone veneer underneath. \$ 749,000.



2 ACRE MODERN HOME
2330 MOHAWK TRAIL, CAMPBELLVILLE
25 MINS to Georgetown. Large wood beam cathedral great room, slate floor, kitchen w/ centre island, Main level master, fin basement w/walkout, gated iron entrance, double garage, wrap deck w/gazebo overlooking forest. \$ 799,000.

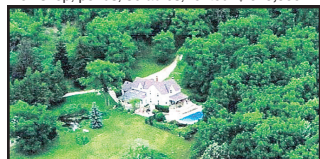

5 ACRE COUNTRY ESTATE WITH ESCARPMENT VIEW
7030 WALKERS LINE, MILTON
Gated drive, very private with surrounding trees, 3100 sq ft home, big principal rooms, high ceilings, Sep. Cottage Home, Inground pool, 2 Car garage/workshop. \$ 999,000.



1 ACRE BUNGALOW WITH GARAGE/WORKSHOP
14849 STEELES AVE., HALTON HILLS
15 MINS. to Georgetown, circular drive, large eat-in modern centre island kitchen, sep entrance basement with potential in law suite, 2 rec rooms, backing onto farmers field \$ 679,000.



97 ACRE COUNTRY ESTATE/FARM
635 ARKELL RD., GUELPH
30 MINS. to Georgetown & 5 mins from Guelph, Modern 6 bedroom home with sep modern workshop/office with each having all floors in-floor heat, barn, 4 car garage, 40 acres workable, cottage in the forest, office/in law suite, sauna, \$ 1,599,000.



2 ACRE INVESTMENT PROPERTY
1125 BURNHAMTHORPE RD W, OAKVILLE
Future development property with 4 bedroom home in last area to built in Oakville. Upgraded 4 bedroom home with granite eat-in kitchen, stainless, hardwood, barn, forest view, great investment, \$ 999,000.



1/3 ACRE MINT CONDITION COUNTRY BUNGALOW
8 MACDONALD ST, ENNOTVILLE
Updated 3 bdrm brick bungalow, oak kit, stainless appliances, gas stove, large 2 car garage/workshop, 8 car parking, covered deck, High Speed Internet, \$ 339,000.



WATERFRONT 1/2 ACRE COTTAGE
284 FARLAIN LAKE RD., TINY
Sand Beach Modern Year Round 5 Bedroom Walk-Out Bungalow, Cathedral Pine Ceiling, Great Room Open Concept, Natural Gas Furnace, Double Garage, \$ 665,000.

CALL FOR SHOWINGS – FREE PRICE EVALUATION OF YOUR PROPERTY!

CHRIS DOSNE
TOLL FREE: 1-888-450-8301
CELL: 416-578-2343

Century 21
Millennium Inc., Brokerage
Independently Owned & Operated

KathleenWalsh.com

*Licensed Real Estate Practitioner



Acton, Erin, Georgetown
1-800-834-5516

KATHLEEN HAS THE "BUG" TO SELL!

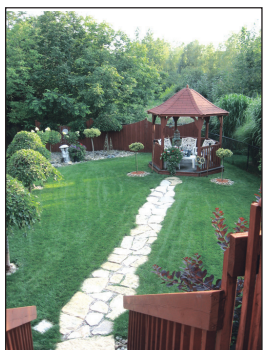

Beautifully decorated thee bedroom home backing onto woods and fronting onto greenspace and large pond. Walkout from kitchen to deck and an amazing yard. Formal dining room. Basement is finished giving you even more living space.
\$339,000.



Beautiful spacious bungalow with 3 bdrms + an additional bdrm and bath in the basement wide side entrance. Large eat-in kitchen, L-shaped living/dining room. **\$267,000.**

BUILD YOUR DREAM HOME IN ERIN!

Building lot located in scenic south Erin, beautifully treed with spectacular views all around. Development fees have been paid. **\$224,000.**



Domenic & Jody MANCHISI

Stability Experience Relationships



PRUDENTIAL TOWN CENTRE REALTY, INC. BROKERAGE

Office 905-878-9100
Direct 905-875-4594

Visit us online at DomenicManchisi.com**



\$189,000
END UNIT CONDO TOWNHOME
116 Kingham Road – Eat-in Kitchen O/L living, dining room combination, cozy rec room w/w/o to fully fenced yard, master w/ensuite.



\$239,900
SEMI'S IN MATURE MILTON
128 & 132 Heslop Road – Perfect for investors, handymen, great lots in old Milton, call today for your personal viewing!



SOLD
TOWNHOME IN GREAT LOCATION
1055 Kennedy Circle – Walking distance from plaza & close to schools, eat-in kitchen, main floor laundry, master w/wi closet & ensuite.



\$309,800
SPACIOUS END UNIT
31 Dawson Cres. – Family size eat-in kitchen, living rm w/hardwood fir, partial fin basement w/pt lights, lots of upgrades, open green space at side of house.



SOLD
LOVELY END UNIT TOWNHOME
1210 Lamont Cres. – Large lot beautifully landscaped, eat-in kitchen w/ceramic floor, master offers a w/i closet & 4pc ensuite, lower level family room w/w/o to custom lighted deck.



\$344,900
FANTASTIC VIEW
235 Sherway Gardens Rd #2303 – View Of Skyline & Lake Ontario, 2 Bedroom Condo, 9ft Ceilings, Hardwood Floors. Or Lease for \$1,600/mth



\$414,900
MATTAMY PINEHURST MODEL
898 Scott – Main floor w/9ft ceilings, family room, sep dining room, kitchen w/breakfast bar island & w/o to yard.



\$214,900
BUNGALOW IN OLD MILTON
138 Commercial St. – Eat-in kitchen, living room w/w/o, lg workshop/garage that is heated & 100 amp service, lots of parking.



\$589,900
EXECUTIVE HOME
12 Coles Court – Large wrap around porch, kitchen w/breakfast bar, 9ft ceilings on main flr, large master w/sitting room, parking for 10 cars.



\$554,900
VIEW OF ESCARPMENT
368 Holmes Cres – Premium lot, over 40k in w/hardwood fir, partial fin basement w/pt lights, lots of upgrades, granite & marble in lg eat-in kitchen, 4 bedrooms, 3.5 baths.



\$679,900
LARGE 3 LEVEL SIDESPLIT
350 Ontario Street – Huge lot, hdwd floor T/O, finished lower level, mature lot & trees for privacy, 2 tier deck. Zoned for daycare.



\$384,800
HUGE CORNER LOT
242 Arthur St. – Family size eat-in kitchen, family room w/w/o to deck, sep dining room, many upgrades, must see won't last long!

- ✓ Guaranteed Home Selling Program*
- ✓ Our Full Team of Support
- ✓ Internet Presence & Technologies
- ✓ Full Colour Ads
- ✓ Open Houses & Virtual Tours
- ✓ Professional Staging
- ✓ Daily Updates
- ✓ Access to Specialized Financing

THE MANCHISI HOMESELLING TEAM #1 TEAM IN CANADA***



3.25% 3yr fixed/closed
3.79% 5yr fixed/closed
1.65% variable/closed
1.35% 3yr variable
for a limited time only



*SOME CONDITIONS APPLY. ***FOR PRUDENTIAL NORTH AMERICA.

MIKEY GALEKOVIC* DIANE CARWAY* JOY PATERSON* KELLY SMITH* LOREN GINDL† CAMBRIA LETT*

**Broker *Sales Rep †Administration