



GEORGETOWN
360 GUELPH ST.
(905) 877-5211
1-800-834-5516

ACTON
2 MILL ST. EAST
(519) 853-2086
1-888-833-1945

ERIN
14 MAIN ST.
(519) 833-9911
1-800-834-5516

RE/MAX REAL ESTATE CENTRE

INC., BROKERAGE

Canada's Largest Re/Max Brokerage
• Nearly 500 Sales Reps. •
• Offices in Georgetown, Acton, Erin, Milton, Brampton, Guelph (2), Fergus, Orangeville, Shelburne, Cambridge & Kitchener

~ The Centre For All Your Real Estate Needs ~
To see more of our numerous listings, please visit www.remaxcentre.ca



MIKE ADAMS*



EXCLUSIVE ENCLAVE OF EXECUTIVE-STYLE TOWNHOMES \$295,000
Historic Barber Mill, gazebo, backing onto parkland, 3 large bdrms.
MIKE ADAMS*



OPPORTUNITY FOR INVESTORS \$394,900
Net income \$30,000+/yr. Newly renovated. Live for free in one unit and rent the other two.
PAT AKERS*



BEAUTIFUL HORSE COUNTRY \$1,250,000
96 acres including 25 acres of bush. Two large barns with 16 stalls and room for more,
ALLAN ALLS*

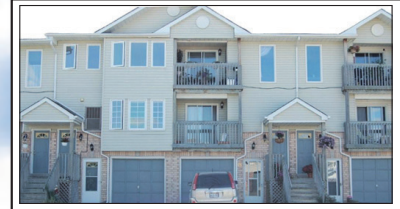

GREAT STARTER HOME \$219,900
KIM ATTWELL*



CRAIG BARRAGER*



PAT AKERS*



MARC BASKIN*



ALLAN ALLS*



MICHELLE BELL*



KIM ATTWELL*



SILVANA BEZINA*



MULTI USE GEORGETOWN
Space available for Business, professional offices, daycare, residential. 2400 sq ft total. Asking \$2700/mth gross.
www.MikeBaron.ca
MICHAEL BARON*



1 ACRE RAVINE LOT IN TOWN! CRAIG BARRAGER*
Direct 416-704-5211



AMAZING VIEW OF THE LAKE \$549,900
SANDY BCYKOWSKI*



OPEN HOUSE SUNDAY, 2-4 PM

EXECUTIVE LIVING AT IT'S BEST.
No neighbours in front and ravine in the backyard. No where else like it in town.
MICHELLE BELL* 905-877-5211



MICHAEL BARON*



JANIS BRAIDA**



ON THE EDGE OF TOWN 1/2 acre + ~2600 sq. ft.
SILVANA BEZINA*
www.SilSells.com



OPEN CONCEPT CUSTOM HOME \$599,000
Over 3000 sq. ft. on 10 acres
Call Janis Braida* for all the details at 1-888-833-1945.
JANIS BRAIDA**



1.75 ACRES - BUNGALOW SOUTH OF ERIN \$525,000
On a paved but quiet road. The current owners of 40 years have treated this home with tender loving care. 3 bdrms, 2 bthms. double car garage, 900 sq ft driveway with workbench. Beautiful sunroom overlooks very large private backyard with lots of trees.
LIZ CRIGHTON*



HUGE 4 BEDROOM SEMI - \$339,800
Loaded with upgrades & 1870 sq. ft. as per builder's specs. Main floor family rm, hardwood in LR, DR, fam rm & upstairs hallway. Finished basement. Great family home!
JIM LEGERE*

RE/MAX REAL ESTATE CENTRE

INC., BROKERAGE
Sales Representatives

14 MAIN ST., ERIN
519-833-9911 1-800-834-5516

Erin's Home Team Advantage

Sales Representatives



Allan Alls'



Liz Crighton'



IN THE HILLS OF ERIN REDUCED \$499,900
Desirable up-scale neighbourhood. Quality Custom Built Home. 5 bedrooms + in-law suite potential, rough-in 2nd kitchen w/sep entrance. Call me today for a viewing!
Steve White, Sales Rep.
www.stevewhitehomes.com

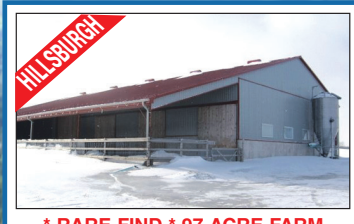

*** RARE FIND * 97 ACRE FARM \$749,900**
East Garafraxa, Livestock not included. Barn 4 yrs young + Country Farm House. 4 Bedrooms, 2 Washrooms, New Windows. Fronting Paved Hwy 24. 5 min. North of Hillsburgh.
Steve White, Sales Rep.
www.stevewhitehomes.com



BEAUTIFUL NEW BUNGALOW - \$729,000
So clean and so beautifully appointed it is hard to believe people really live here. The colours, the upgrades and the increased size of some of the rooms makes this one of the nicest new homes in the neighbourhood. Just south of the Village of Erin...Your kids can walk to schools but you live in the country. Really the best of everything. Charleston custom built quality on an acre property.
Liz Crighton, Sales Rep



YOU'LL LOVE WHAT THIS BEAUTIFULLY APPOINTED BUNGALOW HAS TO OFFER \$499,000.
Located beside protected area at the end of a quiet street in the heart of popular Erin Village. Well designed layout - open concept living room, kitchen and breakfast, granite countertops throughout, tumbled backsplash, tiled jet tub & shower enclosures, hardwood, ceramic & hi-end laminate floors. Walkout from kit. & breakfast to yard. Roof done + driveway repaved in '09.
Allan Alls, Sales Rep.



Joanne Gardner'



Norinne Kilgour'



2.3 ACRES - NATURAL + FORESTED \$725,000
3+1 bedroom, 3+1 bath, 2 car garage, pool. Within minutes for the Village of Erin.
Bonnie Sturgeon*, Sales Rep

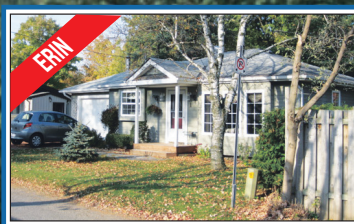

ERIN BUNGALOW - \$259,000
Perfect starter or retirement home on a quiet street walking distance to town. Everything is done so just move in and enjoy. Tastefully decorated throughout and a pleasure to show!
Melodie Rose, Sales Rep.



ONLY 15 MINS. NORTH OF ERIN VILLAGE - \$349,900
The obvious caring & condition of this stunningly TRANSFORMED 4 bdrm/2 bath century home is most evident! All newish energy efficient appliances & pellet stove. Spacious open concept 2554 sq. ft., fenced yard, quality living beside Cataract Trail. Multimedia tour X1740664
Joanne Gardner, Sales Rep.



10.3 ACRES - SOUTH OF ERIN \$825,000
Wonderful contours to the land with a pond and total privacy. The home is terrifically spacious...really, every room is light and airy. High ceilings, wide hallways, 30-40 ft. barn/workshop with several well fenced paddocks. And after your chores, jump in the inground pool. What a lovely home...for all seasons!
Norinne Kilgour, Sales Rep.



Melodie Rose'



Bonnie Sturgeon'



Steve White'