



Johnson Associates
REAL ESTATE LTD., BROKERAGE

Johnson Real Estate Times

full listing details at:
www.johnsonassociates.ca



#1 in our marketplace
Performance Counts

Georgetown (905) **877-5165**
Acton (519) **853-5155**
Erin & Hillsburgh (519) **833-9714**



FABULOUS FARM WITH 150K INCOME
\$1,199,000
Kathy Ellis* 08-628-91 W1669151



HILLSBURGH SPRING TROUT FARM
\$756,550
Suzanne Lawrence* 08-662-91 X1741279

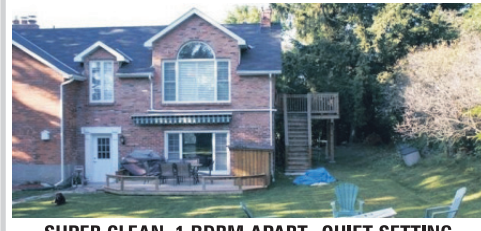

SUPER CLEAN, 1 BDRM APART., QUIET SETTING
\$975.00/Month
Matthew*John Hill* 09-484-91 X1779196



LRG LIV & FAM RM-W/WALKOUT TO PRIVATE YARD
\$375,000
Mary Maan*Emma Fedor* 09-519-31 W1756648



94 ACRES OF PRIME LAND
\$499,000
David Burland* 07-636-VL W1749497



3 + 2 BDRM BUNGALOW
\$314,000
Julia Stuart* 09-501-30 W1749495



5 BDRMS + 2 FAMILY ROOMS AND ROOM TO GROW
\$599,000
Karen McEvoy* & Julia Stuart* 09-407-31 W1772970



EXEC. BUNGALOW BACKING ONTO GREENBELT
\$525,500
PresswoodTeam.com 09-454-30 W1726872



.71 ACRE LOT ON PAVED ROAD
\$69,900
Marilyn Kerr* 09-471-VL X1774162



OFFICE SPACE FOR LEASE - GREAT LOCATION!
\$1,000/Month
PresswoodTeam.com 09-118-30 W1704475



WHERE STREETS WIND & NERVES UNWIND
\$399,800
Sandra Brianceau* 10-020-91 X1772987



GORGEOUS HOME, RAVINE, POOL
\$899,900
Iris Irwin* 09-454-30 W1726872



BUILD YOUR DREAM HOME - BEAUTIFUL 1.4 ACRES
\$185,000
Suzanne Lawrence* 08-398-VL X1753604



6.5 ACRE COUNTRY RETREAT
\$799,000
Iris Irwin* 09-410-99 X1704215



PRIME PARK AREA, CUSTOM HOME
\$569,000
Iris Irwin* 09-364-30 W1672920



CHARMING IN GLEN WILLIAMS
\$399,000
Suzanne Lawrence* 10-016-30 W1772613



10AC PROPERTY ON ESCARPMENT - AMAZING VIEWS
\$1,795,000
Kathy Ellis* 09-339-60 EXCLUSIVE W1731126



INVESTMENT OPPORTUNITY
\$479,900
PresswoodTeam.com 09-463-30 W1731126



SIMPLY GORGEOUS; RENO'D TOP TO BOTTOM
\$875,000
Kathy Ellis* 09-512-99 X1755151



GORGEOUS ONE OF A KIND IN TOWN-3600 SQ.FT.
\$1,078,000
Shelley Tuck* 10-018-30 W1772812



SPOTLESS-NEWLY PAINTED CONDO FOR RENT
\$1,250/Month
Elizabeth Doell* 10-008-30 W1765640



BEAUTIFUL 2 STOREY OPEN CONCEPT
\$399,000
Rick Curry* 09-294-99 X1643920



SUPERB ON SOUGHT AFTER 6TH LINE
\$949,000
Iris Irwin* 09-430-31 W1711195

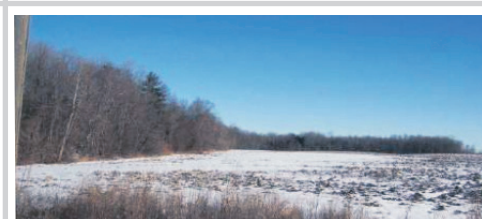

SUPERB LOCATION - ENJOY THE VIEWS!
\$274,000
Anna Lostritto* 10-004-VL W1765630



LOOKING FOR A CONDO?
\$205,000
PresswoodTeam.com 09-442-19 W1719121



UNIQUE BLEND OF NATURE & ELEGANT HOME-2 AC
\$659,900 OR \$2,500/MONTH
Sandra Brianceau* 09-377-31 W1742308



COMMERCIAL BLDG - C1 ZONING
\$150,000
Sandra Brianceau* 09-475-91 X1740104



SPOTLESS 3 BDRM TOWNHOME FOR RENT
\$1,450/Month
Elizabeth Doell* 10-007-30 W1765630