

Johnson Real Estate Times

full listing details at:
www.johnsonassociates.ca

#1 in our marketplace

Performance Counts

Georgetown (905) **877-5165**

Acton (519) **853-5155**

Erin & Hillsburgh (519) **833-9714**

Johnson Associates
 REAL ESTATE LTD., BROKERAGE



PROFESSIONAL SPACES AVAILABLE

PresswoodTeam.com 09-119-30 W1578228



ZONED COMMERCIAL - WORK FROM HOME
\$289,900

Brenda MacDonald* 09-505-91 X1750153



READY TO MOVE IN - \$\$ IN UPGRADES
\$569,000

Anna Lostritto* 09-514-99 N1776394



TRULY SPECTACULAR 12 ACRE PROPERTY
\$949,000

Kathy Ellis* 09-448-60 Exclusive



PRIME RETAIL - BUSY PLAZA
\$15.00/Sq. Ft.

PresswoodTeam.com 09-473-30 W1737704



FULLY RENOVATED BUNGALOW - 8 AC
\$598,000

Sandra Brianceau* 09-361-91 X1767313



OVER AN ACRE - SHOP! CLOSE TO TOWN!
\$599,000

Elizabeth Doell* 09-511-30 W1754140



4 BDRM ON JACK'S LAKE
\$439,000

Rick Curry* 09-300-99 X1648928



EXECUTIVE TOWNHOME BY THE CREDIT
\$415,000

Iris Irwin* 09-373-30 W1758550



EXECUTIVE BEAUTY!
\$659,900

PresswoodTeam.com 09-314-30 W17683181



PARADISE FOUND-BEAUTIFUL 2AC; SPRING FED POND
\$499,900

Iris Irwin* 09-396-91 X1769681



SEE PICS @ www.WILLSSELL.ca
\$294,900

Bill* & Lia McNally* 10-003-99 X1764303



LEASE - HIGH VISIBILITY LOCATION
\$850.00/Month

Bill Ellis** 09-486-30 W1743921



PARK AREA CHARMER ON LARGE MATURE LOT
\$439,000

Iris Irwin* 09-472-30 W1764314



FABULOUS COUNTRY RETREAT - 18 AC W/POND
\$799,900

Jill Johnson* 09-422-91 X1707715



ABSOLUTELY CHARMING - MOVE IN CONDITION
\$174,900

Glenda Hughes* 10-006-30 W1764574

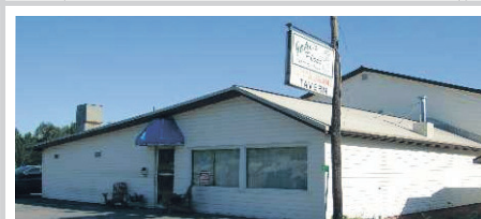

70 SEAT RESTAURANT - PORT LORING
\$499,900

Rick Curry* 09-395-99 X1693555



QUIET ADULT LIFESTYLE CONDO
\$265,900

Deborah Gilmore* 09-530-99 X1759855



COMMERCIAL LAND ON HIGHWAY #7 & #25
\$75,000

David Burland* 09-081-VL W1762181

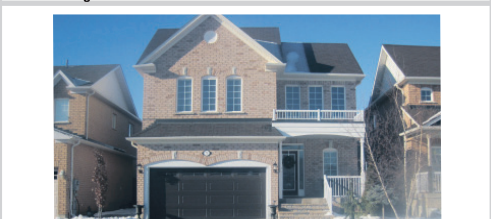

ALL THAT YOU'VE BEEN WAITING FOR
\$524,900

Chris* & Lee Gonchar* 09-529-30 W1756980



CHARLESTON BUILT, 10 ACRES, POND
\$649,000

Iris Irwin* 09-303-91 X1749656



NICELY UPDATED - GREAT LAYOUT!
\$269,900

Elizabeth Doell* 09-470-90 W1770268



www.5COUNTRYLANE.ca
\$2,349,000

David Burland* 09-186-31 W1694144

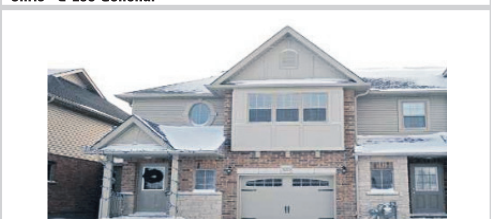

VIRTUAL TOUR @ www.WILLSSELL.ca
\$289,900

Bill* & Lia McNally* 09-523-99 X1756986



POPULAR COUNTRY SQUIRE ON HUGE PIE LOT
\$429,900

Elizabeth Doell* 09-490-30 W1772068



IF LOOKING FOR EXPOSURE, LOOK NO FURTHER
\$23.00/Sq. Ft.

PresswoodTeam.com 09-515-30 W1755619



CUTE 2 BEDROOM HOME IN STOUFFVILLE
\$299,900

David Burland* 10-001-99 N1761903

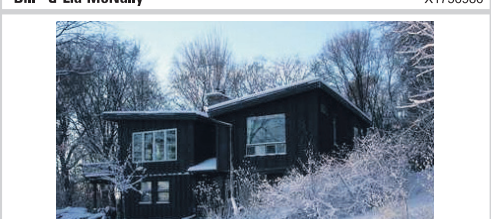

LIMEHOUSE, 24.99 ACRES, SHOP
\$879,000

Iris Irwin* 09-517-31 W1756994