

**ROYAL LEPAGE**  
**Meadowtowne Realty, Brokerage**  
 Independently Owned and Operated

**324 Guelph Street  
 Georgetown  
 905-877-8262**

Aeromove aeroplan  
 ASK ABOUT EARNING  
**AEROPLAN  
 MILES**

**Acton  
 519-853-8467**  
 TOLL FREE:  
**1-866-865-8262**  
 www.meadowtowne.com

royal lepage  
 shelter foundation  
**AWARD WINNER**



Kate Banks\*



\$1,099,000

**MAGNIFICENT CUSTOM QUALITY**  
 Michael Imrie\*  
 Direct 416-318-7167



David Baptie\*



\$949,000

**ESTATE HOME W/INGROUND POOL**  
 Ruth Germain\*  
 www.ruthgermain.ca



Stuart Colvin\*



Ross Culpin\*

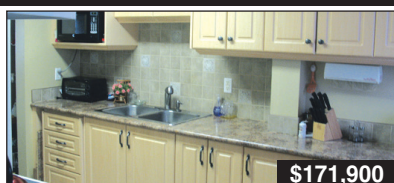

\$171,900

**WHY RENT**  
 Lisa Hartsink\*  
 www.lisahartsink.com



David Dayman\*



Denise Dilbey\*\*

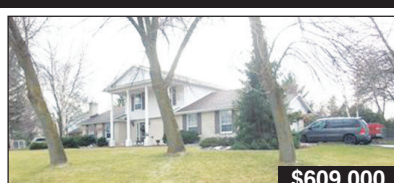

\$609,000

**CARLISLE BEAUTY**  
 Denise Dilbey\*\*  
 Direct: 416-919-9802



Peter Droog\*



Ruth Germain\*

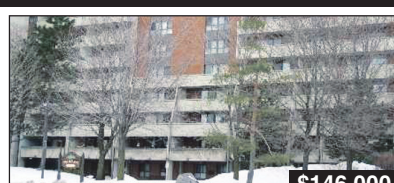

\$146,000

**1 BEDROOM + DEN**  
 Lynn Oles\*  
 www.listwithlynn.ca



Lisa Hartsink\*

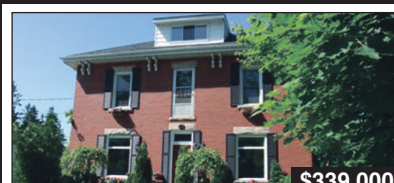

\$339,000

**LET YOUR IMAGINATION RUN WILD**  
 Heather Thomson\*  
 heatherthomson@royallepage.ca



Michael Imrie\*



Kevin Kenney\*



\$849,900

**ABSOLUTELY BREATHTAKING!!**  
 Denise Dilbey\*\*  
 Direct: 416-919-9802



Susan Lougheed\*

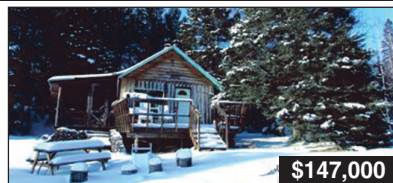

\$147,000

**CALLING ALL HUNTERS AND FISHERMEN**  
 Tony Walraven\* & Carol Walraven\*\*  
 carolandtony@royallepage.ca



\$84,900

**ADVENTURE WONDERLAND**  
 Denise Dilbey\*\*  
 Direct: 416-919-9802



\$249,000

**ATTENTION DEVELOPERS**  
 Denise Dilbey\*\*  
 Direct: 416-919-9802



\$299,900

**BUNGALOW ON LARGE LOT**  
 Kate Banks\*  
 Direct: 416-997-4161



\$272,900

**UPDATED CONDO**  
 Ruth Germain\*  
 www.ruthgermain.ca

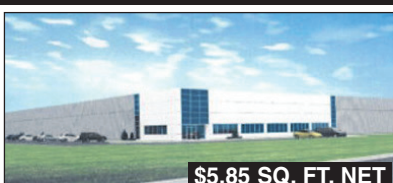

\$5.85 SQ. FT. NET

**INDUSTRIAL 401 CORRIDOR**  
 Peter Scholz\*\*  
 peterscholz@royallepage.ca



\$2,195,000

**150 ACRE EQUESTRIAN CENTRE**  
 Denise Dilbey\*\*  
 Direct: 416-919-9802



\$25.00 SQ. FT. GROSS

**GUELPH STREET STORE 1400 SF**  
 Peter Scholz\*\*  
 peterscholz@royallepage.ca



\$5.85 SQ. FT. NET

**DESIGN BUILD FOR LEASE**  
 Peter Scholz\*\*  
 peterscholz@royallepage.ca



\$334,900

**UPGRADED CENTURY HOME**  
 Kati Nuttall\*  
 www.katican.ca

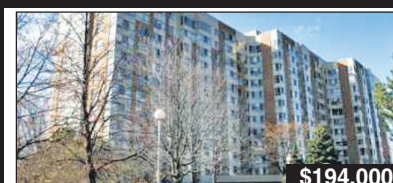

\$194,000

**MISSISSAUGA CONDO**  
 Peter Zarins\*  
 Direct: 905-702-4404

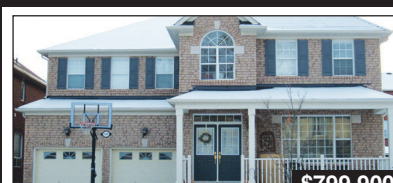

\$799,900

**OVER 4000 SQ FT IN ARBOR GLEN ESTATES**  
 Susan Lougheed\*  
 Direct: 905-702-4772



**TURN KEY BUTCHER SHOP!**  
 David Baptie\*  
 Direct: 416-707-2714



\$179,900

**NOTHING TO DO HERE!**  
 Lynn Miron\*  
 Direct: 905-699-4065



\$494,900

**RESORT LIKE BACKYARD - INGROUND POOL**  
 Ruth Germain\*  
 www.ruthgermain.ca



\$649,000

**RAVINE LOT WITH LOADS OF UPGRADES**  
 Heather Morison\*  
 Direct: 905-873-4266

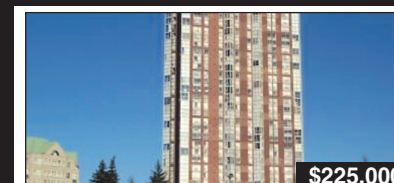

\$225,000

**LUXURY 1 BEDROOM CONDO IN GTA**  
 David Dayman\*  
 Direct: 416-526-2789



\$259,900

**INVESTORS DREAM**  
 Darren Williams\*  
 Direct: 416-458-8495



\$534,000

**19 ACRE EQUESTRIAN STABLE**  
 Denise Dilbey\*\*  
 Direct: 416-919-9802



\$254,900

**OVERSIZED 2 BEDROOM CONDO**  
 Darren Williams\*  
 Direct: 416-458-8495



\$379,000

**CHARMING RENO'D 3 BDRM BUNGALOW**  
 David Baptie\*  
 Direct: 416-707-2714



Lynn Miron\*



Christine Monckton\*



Barbara Sinclair McLeod\*

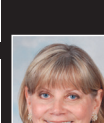

Heather Morison\*\*



Kati Nuttall\*

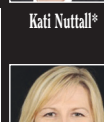

Lynn Oles\*

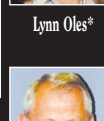

Peter Scholz\*\*



Heather Thomson\*

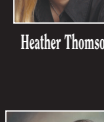

Carol Walraven\*\* & Tony Walraven\*\*



Darren Williams\*



Peter Zarins\*

**Helping you is what we do**

\*Salesperson \*\*Broker