

# 10 DAYS LEFT

## GST STARTS JAN. 1st/91

**ALL COMPANY CARS PRICED BELOW ORIGINAL DEALER COST**

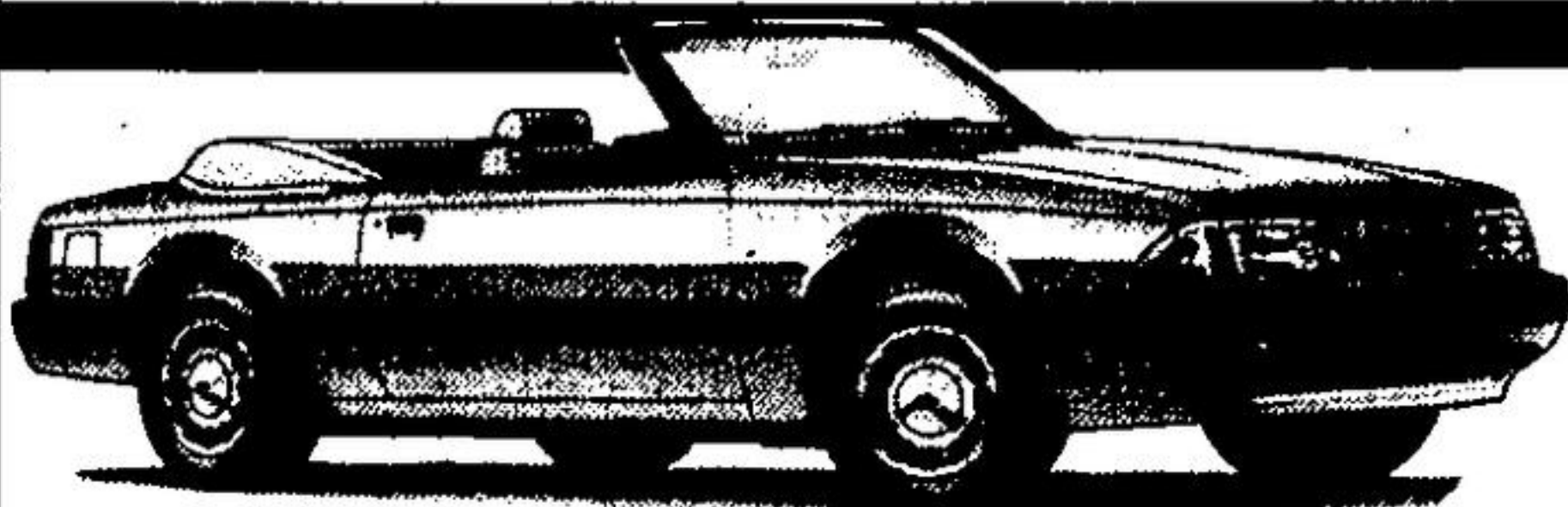

**1990 MUSTANG CONVERTIBLE** MRSP \$ 28,527  
 FORD DISC. \$ 280  
 OUR DISC. \$ 3,715  
**\$24,532\***  
 Limited edition anniversary model — 5.0 L V8, Auto O/D, Leather Sport Seats, Air Cond., Speed Control, Tilt Steering, Fully Equipped, Never Winter Driven. #3031.



**1990 TAURUS-LX WAGON** MRSP \$ 27,879  
 FORD DISC. \$ 488  
 OUR DISC. \$ 4,214  
**\$23,177\***  
 Fully Equipped, 9 Passenger Wagon. — 3.8 L V6, Leather Power Seats, Keyless Entry System, Instoclear Windshield, Aluminum Wheels, Auto A/C, etc., etc. #5004



**1990 THUNDERBIRD SUPER-COUPÉ** MRSP \$32,378  
 FORD DISC. \$ 323  
 OUR DISC. \$ 5,626  
**\$26,429\***  
 Car of the Year Award, Clearcoat Paint, 3.8 L Supercharged V6, Auto O/D, Power Moon Roof, Keyless Entry, Compact Disc with JBL Sound System, Much More. #A9082.

~~\$8282<sup>64</sup>~~ ~~\$345<sup>11</sup>~~  
**8282 OR 345**  
 INCLUDES FREIGHT (\*420) & PDI IN THIS LEASE

### BRAND NEW 1991 RANGER SUPERCAB

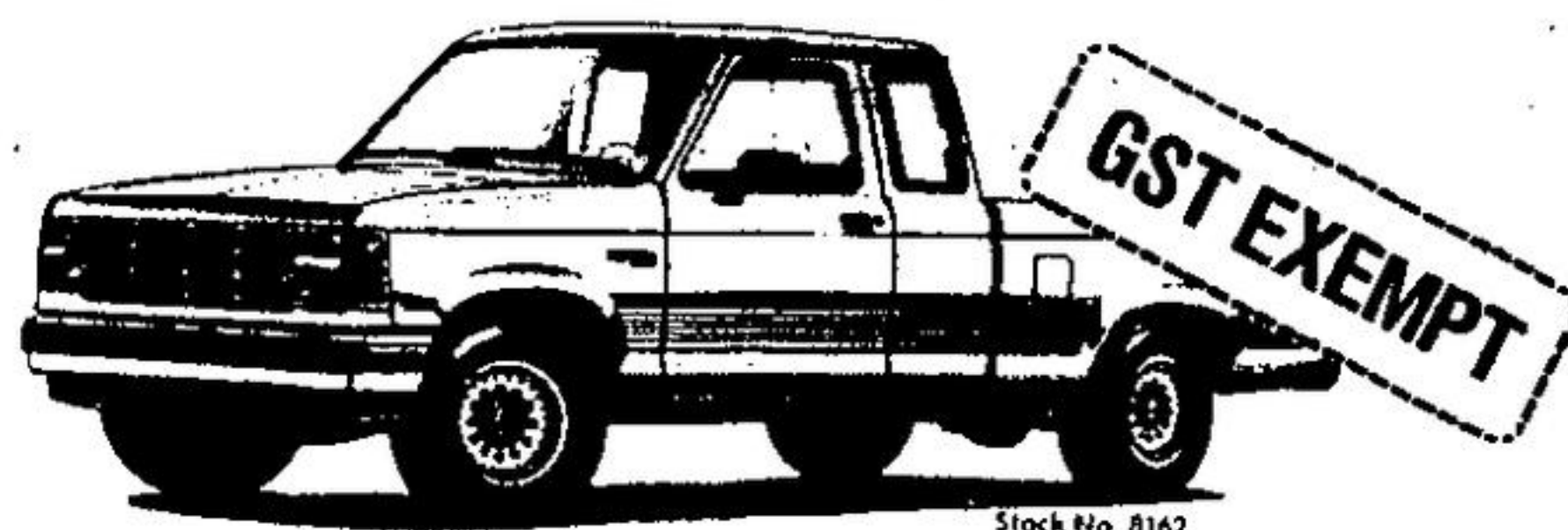

- XLT SUPERCAB
- 3.0 LITRE V6 ENGINE
- DUAL CAPTAIN'S CHAIRS
- CAST ALUMINUM WHEELS
- SLIDING REAR WINDOW
- AM/FM STEREO CASSETTE
- REAR CHROME BUMPER
- OVERDRIVE TRANSMISSION
- POWER STEERING
- POWER BRAKES
- P215 ALL SEASON TIRES
- DELUXE TU-TONE PAINT
- PLUS ALL STANDARD FACTORY EQUIPMENT

### HAPPINESS IS A BRAND NEW TRUCK EVERY TWO YEARS

\*BASED ON OUR EXCLUSIVE 24 MONTH PREFERRED LEASE PLAN WITH 50,000 Km. (67 Km. OVER 50,000 Km.). FIRST MONTH AND REFUNDABLE ONE MONTH SECURITY DEPOSIT REQUIRED. TAXES AND LICENCE EXTRA. THE CHOICE IS YOURS. GET MORE VEHICLE FOR YOUR MONEY. HAVE LOWER MAINTENANCE COSTS AND MORE IMPORTANTLY THERE IS NO RESALE RISK. DON'T COMMIT YOURSELF TO A TRUCK TODAY FOR FIVE OR SIX YEARS. THERE WILL NEVER BE A BETTER TIME TO CONSIDER OUR EXCLUSIVE PREFERRED LEASE PLAN. SO COME ON-DOWN AND TALK TO US TODAY!

### NO GST UNTIL JANUARY 1st, 1991

'83 ESCORT One Owner, 4 Dr. No. 40122A <b>\$2,436</b>	'85 CR. VIC. LX, Loaded No. 7111A <b>\$8,437</b>	'85 BUICK SKYLARK A/C, Air No. 4056A <b>\$5,687</b>	'85 LeSABRE LTD Like New No. 9099 <b>\$7,877</b>	'85 TEMPO GL Arts, A/C No. 2122A <b>\$5,675</b>	'85 DELTA 88 A/C, Low Mile No. 80135A <b>\$8,979</b>	'86 F150 4x4 Arts, V-8 No. 90107 <b>\$11,488</b>	'86 GRAND MARQUIS LS Loaded No. 90174A <b>\$9,979</b>	'86 OLDS 88 Like New, Loaded No. 8139A <b>\$8,978</b>	'86 TAURUS A/C, One Owner No. 90131 <b>\$5,999</b>	'86 T'BIRD Loaded, Low Mileage No. 90101 <b>\$10,499</b>
'86 LINCOLN Town Car Sig No. 90103 <b>\$12,878</b>	'86 MUST. GT 5 Spd., Like New No. 3018A <b>\$9,949</b>	'86 SABLE WAGON CS, Loaded No. 9016C <b>\$8,995</b>	'87 S15 LONG BOX 1 Owner, Low Mileage No. 8142A <b>\$7,369</b>	'87 RANGER 3.7, 6 Cyl. No. 8154A <b>\$8,337</b>	'87 RANGER Low Mileage No. 80126A <b>\$7,437</b>	'87 GRAND AM Arts, A/C No. 9093A <b>\$8,975</b>	'87 HONDA PRELUDE Arts. No. 90124 <b>\$11,949</b>	'87 BUICK ELECTRA Everything No. 80196A <b>\$11,895</b>	'87 COUGAR LS Like New, Loaded No. 5006A <b>\$11,449</b>	'88 RANGER One Owner No. 90141 <b>\$5,967</b>
'88 RANGER 3 Cyl., V-6 No. 90140 <b>\$5,986</b>	'88 RANGER One Owner No. 90120 <b>\$6,437</b>	'88 BRONCO XLT One Owner, Loaded No. 2142A <b>\$13,766</b>	'88 MUSTANG 3 Dr., Like New No. 409213 <b>\$9,599</b>	'88 HYUNDAI EXCEL GLS Arts., Low Mile No. 2011A <b>\$6,999</b>	'88 TAURUS Arts., Loaded No. 9977A <b>\$13,200</b>	'89 TEMPO A/C, Arts. No. 90146 <b>\$9,485</b>	'89 TEMPO A/C, Arts. No. 90137 <b>\$9,485</b>	'89 TEMPO A/C, Arts. No. 90136 <b>\$9,485</b>	'89 TEMPO A/C, Arts. No. 90138 <b>\$9,485</b>	'90 TOPAZ A/C, Arts., AM/FM No. 9084 <b>\$11,495</b>

NOTE: ALL FORD PROGRAMS END DEC. 31/90 — INTEREST RATES WILL INCREASE — BUY NOW!

\*Plus Freight, Tax & Licence

**ACTON**  
**MAIN ST. N.**  
 (HWY. #25)  
 853-2370

# CAPITAL

SALES • LEASING      PARTS • SERVICE

**GEORGETOWN**  
**HWY. #7**  
 AT DELREX BLVD.  
 873-1626