

Swimming awards

(Continued from Page 10)

Williams, Michael Avery, Robbie Bonas, Monique Baskin.

POLLYWAG
Angela Zmlja, Dorell Weber, Grieb Behling.

SUPERFROG
Erin Martyn, Nathan Irving, Shaean Irving, Jess Martin.

YELLOW
Paul Shick, Melanie Jones, Ryan Prueter, Lisa Rueter, Julie Robinson, Alissa Goodkey, Blake Lushman.

ORANGE
Lee Martin, Lisa Anderson, Bobbi Thibeault, Terri-Lyn Hunder, Rory Pratt, Lee Chung, Graham Ruse, Shannon Fosbury, Michelle Gervola, Brent Ellerson, Sarah Williamson, Brooke Inglis, Terry McLean, Steve Turkoz, Mary Jane Hill, Jason Cockburn, Stacie Cockburn, Gregory Cockburn, Jenny Fewriter, Jaime Wallace, Janie Wick.

RED
Barbara Freuler, Heather Freuler, Katie Munroe, Jason Hopkins, Christopher Avery, Mark Boere, Terry Lindsey, Angela Goodkey, Marinelle Haelling, Tim Sher, Patricia Vince, Bryce Marshall, Stephen Waring, Julie Waring, Ryan Ridley, Sarah Franklin, Gregory Finley, John Harris, Matthew Woudstra, Scott Foster, Scott Stanley, Marty Harris, Heidi Laird.

MAROON
Jason Hopkins, Christopher Avery, John Harris, Steven Slaney, Becky Fewriter, Sherilyn Hopkins, Jason Baetz, Elhna Gourlay, Angela Yaworsky, Tracy Lanthier, Kevin Hoies.

SURVIVAL
Andrea Leeking, Mark Henderson, Lahna McClory, Melanie Cook, Amy Butler, Kevin Pratt, Bruno Kerkhof, Patricia Krul.

BLUE
Jennifer McNabb, Robin MacSween, Charlotte Walker, Sandy Gillespie, Laurie Gillespie, Jen Foster, Kimberly Ann Scott, Leanne Prueter, Kendra Smith, Laura Anderson, R.L.S.S.I.

Jodie Ball, Jane Ball, Nicki Mould, Janeen Robinson, Jennifer Eccles, Kelly McCutcheon, Lori Haddon, Kyle Anderson, GREEN
Michelle Pierce, Andrew Mc-

Viegh, Joanne Scott, Kristy Johnson, Julia Ball, Robert Kavanaugh, Edward Kavanaugh, David Gerrard, Anne Discolli, R.L.S.S.I.

Rosemary Findley, Douglas Neely, Kim Greves, Peter Mould, Andrea Johnson, GREY
Cythia Eccles, Andrea Johnson, Rosemary Findley.

R.L.S.S.I.III
Vicki Hill, Becky Howes, WHITE
Patrick Driscoll, Renatta Lubetto, Heather Wright, Mark Sergeant, Vicki Hill.

WATERCOLOURS EXHIBITION & SALE

Penny Rickley & Terry McDonald

JANUARY 7 to 29

THE GALLERY
Halton Hills Cultural Centre
9 Church St., Georgetown

Tues.-Fri. 2-4 p.m., Tues., Thurs. 8-8 p.m., Sat. 2-4 p.m.

Front End Inspection (Reg. 1995)

'FREE'

5 yr. or 50,000 miles warranty on any rebuilt front end. Commercial 30 months or 25,000 miles.

NORM'S AUTO REPAIRS

71 Mountainview Rd. Unit 2
Call for an appointment 877-6020

TIM'S AUTO CLEANING

Interiors
Engines
Exterior Washes
Hours: Mon-Fri 8am-6pm
Saturday 8am-4pm

WASH and VACUUM ONLY \$6.50

348 Guolph St. Georgetown

877-5943

Glenn McClure Carpentry

ALL TYPES OF CARPENTRY WORK FOR YOUR
- Home
- Farm
- Cottage
- Office

FREE ESTIMATES
878-4434

DELREX Aluminum Limited

Aluminum Awning
Eavestroughs
Siding
Canopies
Storm Doors
Windows
Settil
Fascia in Living Colours

877-5383

HOME OF THE WEEK

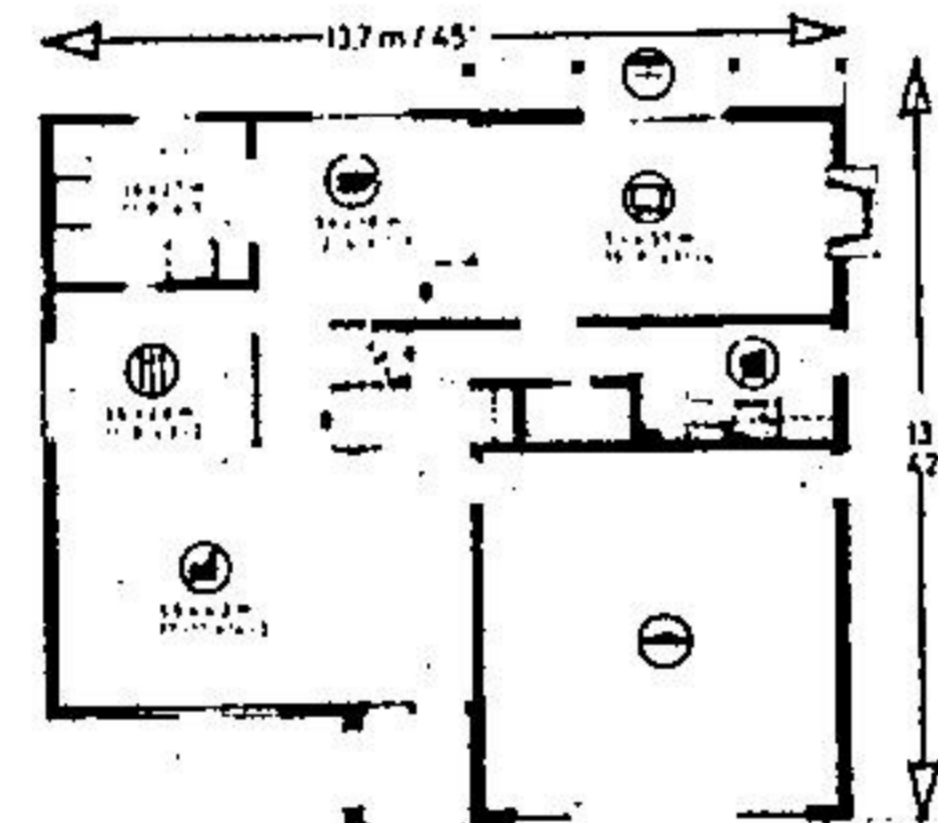

PLAN # 76-1939
13.7 m x 45 ft.
76.8 m² # 827 sq ft
22.5 m² # 242 sq ft
13.1 m² # 141 sq ft

IMPRESSIVE TRADITIONAL TWO-STORY WITH FOUR BEDROOMS

This stately one-and-one-half storey home design is perfectly suited to the medium frontage residential building lot and provides nearly 2,000 square feet of well-planned finished floor area for the medium-sized family. The imposing Tudor-style exterior is finished in stucco and barge board trim, with brick veneer accents and a shake roof. For those who prefer, the roof could be alternately finished in more conventional shingles.

The deeply weather-protected main entry leads traffic down the short hallway and up the partial stairway to the elevated rectangular living-dining room combination. The living room features an accent wall dividing the dining area and stairway, and an optional spindle screen wall facing the reception foyer. The dining area has a pass-through counter from the kitchen for convenient meal serving.

The spacious U-shape kitchen has a step-saving work triangle, generous countertop work surfaces and abundant cupboard storage. The kitchen is open to the spacious dinette area, which latter divides from the large family room by means of an optional screen wall and partial stairway. The family room features a raised-hearth masonry fireplace and sliding glass doors leading onto the wide rear-facing patio.

A two-piece vanity bathroom and a spacious laundry-utility room are accessible from the family room. The laundry-utility area features an side-by-side configuration of washer-tub-dryer. Opposite the vanity bathroom lies the stairway to the unfinished partial basement positioned beneath the living-dining area. Additional recreational and lounge facilities may be developed here at some later date.

All four bedrooms are positioned on the topmost level, accessible via short stairway from the hallway opposite the dining room. Each has ample closet storage and excellent exposure for view, ventilation and natural light. The front-facing master bedroom has a full walk-in closet and a two-piece vanity bathroom behind a space-saving pocket door.

The master bathroom divides the tub, commode and one vanity sink from a second vanity sink, for greater flexibility during peak traffic periods.

A double enclosed garage with internal access to the main hallway completes the convenience features of this stylish and practical home design.

Plans for design No. 76-1939 may be purchased either by the single set, at a cost of \$135.00 for the first set and \$26.00 for each additional set, or by the package. A five-set plan package, including the first set, is economically priced at \$195.00 and an eight-set package, also including the first set, is only \$235.00.

Whichever method you choose, please include \$9.00 for postage and handling. Ontario residents please add 7% sales tax.

Send for the current edition of Select Homes magazine, series 55, featuring imaginative decorating and home improvement ideas, plus 130 quality home and cottage plans of every type. Available for \$3.25 (\$2.00 plus \$1.25 postage and handling).

To order any of these items please send cheque or money order, payable to the Home of the Week. Address to: Home of the Week, c/o The Halton Hills Herald, Unit 1, 151 Carlingview Drive, Rexdale, Ontario, M9W 5E7.

Muirhead Insulation GEORGETOWN

- Attics
- Walls
- Thermo Replacement Windows

YOUR LOCAL CONTRACTOR

877-7447

W.C.H. PAINTER AND DECORATOR

Inside & Out
NO JOB TOO SMALL

Discount for Seniors
FREE ESTIMATES

877-5530

CHATELAIN LIGHTING

SEVEN SHELPH, ACTION & SURROUNDING AREAS SINCE 1949
RESIDENTIAL - COMMERCIAL

SEE IT ON DISPLAY NOT IN A CATALOGUE
WE ARE SHOWING OVER 1000 FIXTURES

FULL RANGE OF TRACK LIGHTING SYSTEMS
COMPLETE LINE OF HOME HOUSING PRODUCTS

519 824-0401
100 YORK RD QUELPH

CUSTOM INSTALLED CENTRAL VACUUM SYSTEMS

519 824-0401

G.K. THOMPSON & CO.

877-7454

SOLARI DECORATING

Specializing in RESIDENTIAL INTERIOR

Free Estimates
Workmanship Guaranteed

Call Jim 453-0398

HALTON DOOR SYSTEMS Ltd

Sales & Service to all types of overhead garage doors and electric operators, radio controls and accessories

All Work Fully Guaranteed

877-1764



LEGION BINGO

TONIGHT

And Every Wednesday at 7:45 p.m.

Choose it

from Canada's largest rental fleet of GM cars and GMC trucks.

& Charge it

Taken honours most credit cards



TILDEN

ANDREW MURRAY MOTORS

45 Mountainview Road N. 877-6947

E & R SHOPPING SERVICES

* TOO BUSY?
* HOUSEBOUND?
* BAD WEATHER?

Let us do your shopping and errands for you -

- Pay on Delivery -

For More Information Call 877-8542

JOHN CAMPBELL LANDSCAPING

24 HOUR SNOW REMOVAL

* Sanding & Salting

* Residential & Commercial

451-8025

AQUAFINE WATER REFINERS

WATER SOFTENERS AND WATER TREATMENT EQUIPMENT

LOW MONTHLY RENTALS

FREE WATER TESTING & SERVICE

348 Guolph St. 877-6242

E.S.L. CARPENTRY

Specializing in HOME RENOVATIONS

Experts in Kitchen & Rec Rooms

Reasonable Prices

878-5104