

Norval residents visit congress

By KAY WILSON
Herald Correspondent
Paul Laidlaw has returned from a four-week trip to the Third World Congress of Young Farmers, which was held in Berlin, West Germany. Paul was one of four delegates from the Ontario Junior Farmers. There were 365 delegates from 60 different countries. The first week they stayed in West Germany and were hosted by young German Farmers.

The second week was spent at the Congress. The third week Paul went to Holland where he was hosted by a Dutch family who had a large farm, milking 87 Holstein cows. The last week the delegates met in Amsterdam. Renting a car, they travelled through France where they found life very uplifting and happy. Driving toward Paris they could see the Eiffel Tower in the distance, and travelling down through Austria and Switzerland, they found the mountainous country just as lovely as the Sound of Music portrays.

Paul says "It was the best holiday I ever had". Pinegrove Community Centre had six tables of euchre on Monday last.

Winners: pink card, Irene Hunter, Hillie Feikema; white card, Mac Alexander, Prairie Bessy; lucky draw, Marg Davidson courtesy Webbs Flowers. Lunch committee, Marie Murray and Peggy and Gord Early.

Norval Community Centre had eight tables in play at its euchre on Thursday last: pink card, Elsie Jarvie, Lillian Shapely; white card, Phil Landry, Jean Cunningham; lone hands, Mae Tost; luck draw, Elizabeth Wallace courtesy Webbs Flowers.

Sympathy is extended to two Norval families. Percy Donaldson passed away at Georgetown and District Memorial Hospital Nov. 21.

He is survived by daughter Elsie (Mrs. Don Smith) of Norval and two sons, Bill and Bob both of Tara, eight grandchildren, a sister Eva (Mrs. Wes South) and brother Elmer.

He was a Norval resident for 40 years and had been a mechanic, operat-

ing a garage at both Norval and Huttonville.

The funeral was held at the McCure Jones Funeral Home on Nov. 24, with interment in Brampton cemetery.

Former area family, the Van Vliet, have been saddened by the death of their father Bert Van Vliet.

He is survived by Neil of Proton Station; Betty Millenaar of Brampton, Dick of Brampton, Agnes Brunskill of Fergus, Bruce

of Proton Station and Peter of Priceville, as well as 15 grandchildren and five great-grandchildren.

The Van Vliet family farmed for some 40 years on the Fifth line north of Highway 7. Following the death of his wife, he moved to the Dundalk area, where he engaged in beef farming.

The funeral was held at the Archdekin Funeral Home in Brampton yesterday (Tuesday) with interment in Noval cemetery.

Armstrong Collision Centre Ltd.

— Auto — — Truck —

- Free Estimates
- All Work Is Guaranteed

247 Armstrong Ave. 877-5163

ROBERT TAIT INSURANCE AGENCY LTD.
174 GUELPH ST. GEORGETOWN
877-4814 877-6148

"See me for car, home, life, boat and business insurance."

Like a good neighbor, State Farm is there.

State Farm Insurance Companies
Canadian and U.S. Offices
Georgetown, Ontario

T.A.T. INSULATION LTD.
474 Park Ave., Georgetown
Tel. (416) 278-2484

- BLOWN FIBREGLASS
- BLOWN ROCKWOOL
- VENTRATION

**WITH THIS AD
\$30 OFF**

NECK LINA OFFICIAL, GEORGETOWN

877-4148

TEXTURED CEILINGS and PLASTER REPAIRS FALL SPECIAL

Textured Ceiling
\$149.95

Any ceiling of average size

Call John
853-2726

DELREX Aluminum Limited

Aluminum Awnings
Eavesdroppers
Siding
Canopies
Storm Doors
Windows
Soffit
Fascia in Living
Colours

Specializing in replacement windows & patio doors

877-5383

Glenn McClure Carpentry

ALL TYPES OF CARPENTRY WORK FOR YOUR

- Home
- Farm
- Cottage
- Office

LICENSED

**FREE ESTIMATES
878-4434**

CHIMNEY'S BUILT & REPAIRED

We do Structural Repairs from your chimney down to your basement

4 Generations of Experience

853-1818

Muirhead Insulation GEORGETOWN

- Attics
- Walls
- Thermo Replacement Windows

YOUR LOCAL CONTRACTOR

877-7447

BUY WISE
WINDOWS AND DOORS

FACTORY OUTLET
Complete Line of Energy Saving WINDOWS AND DOORS

— WE INSTALL —
"The Place To Save!"

71 MOUNTAINVIEW RD. N. UNIT 5, GEORGETOWN

877-1186

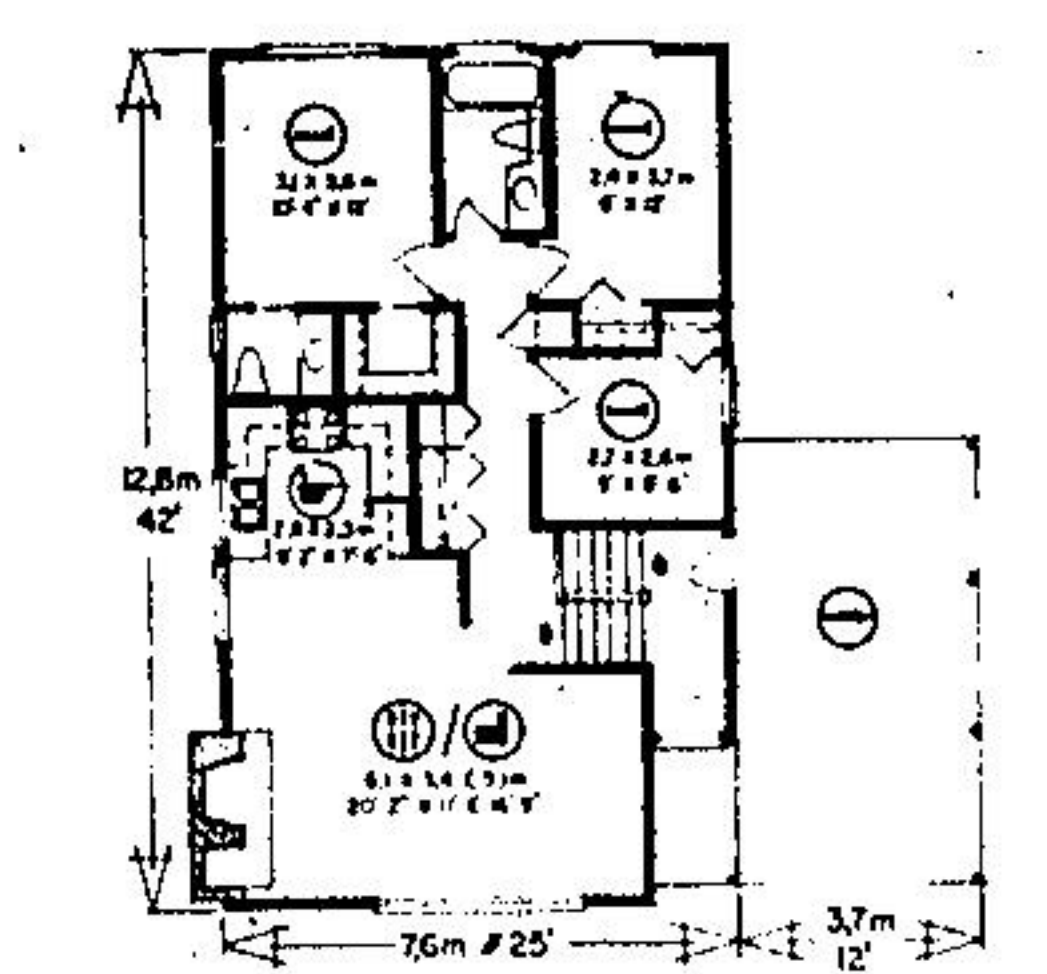

HOME OF THE WEEK

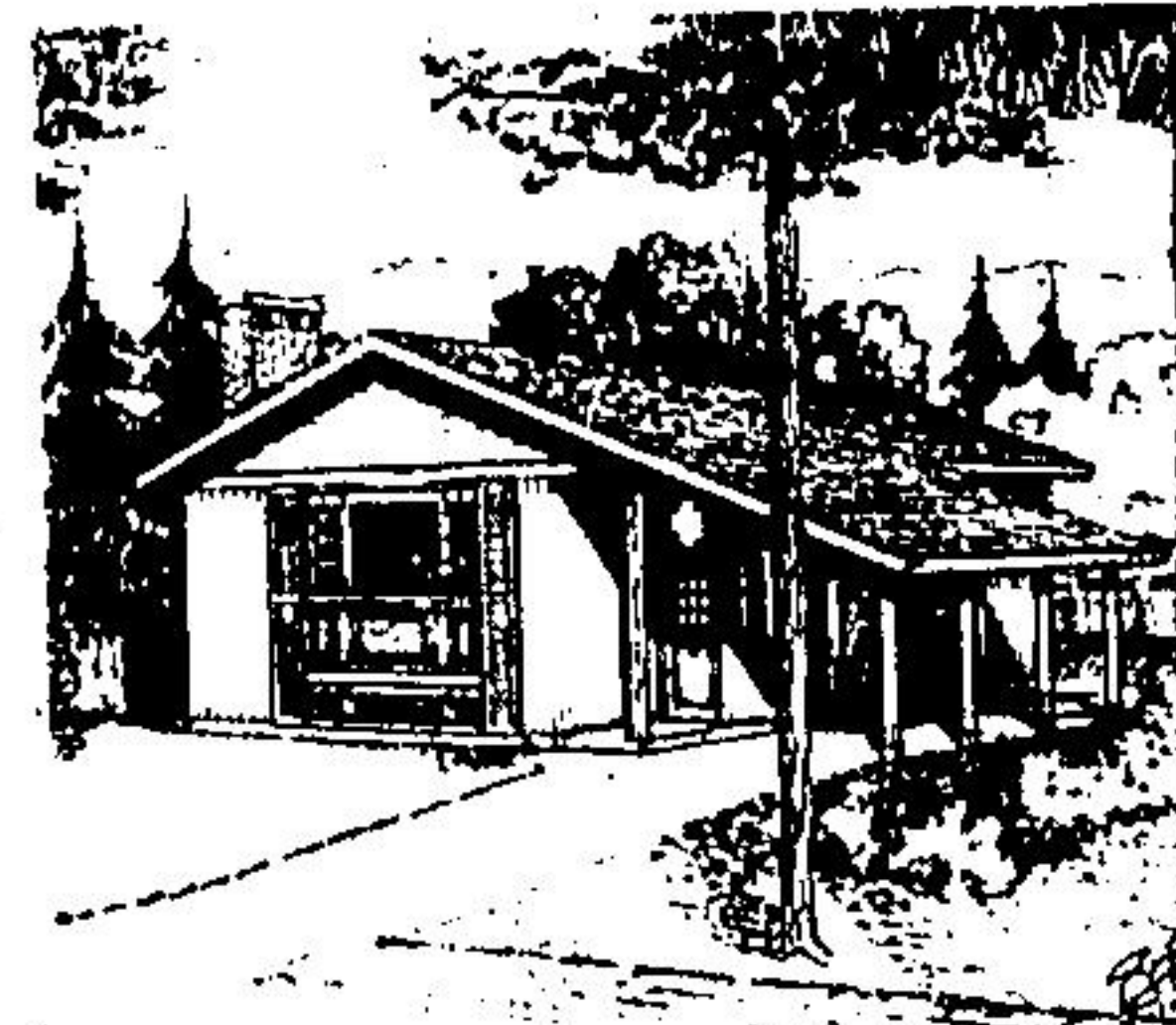

PLAN # 81-1018
94.5 m² / 1018 sq ft
11.3m / 37 ft pl

THREE BEDROOM SPLIT ENTRY HOME IDEAL FOR NARROW LOT

This compact split entry home design is perfectly suited to the narrow frontage urban residential building lot and provides in excess of 1,000 square feet of well-organized finished floor area, for present use, and nearly as great an amount of space, in potential, in the un-finished lower level. The mixed vertical and horizontal channel siding of the exterior, highlighted by the brick chimney and shake roof, serves to define the space, and provides a durable and easily-maintained facade. For those who prefer, the roof could be alternately finished in more conventional shingles.

The weather-sheltered main entry leads into a spacious reception foyer, from whence twin half stairways lead up to the main living area and down to the un-finished lower level. The main landing contains the spacious outdoor storage area, from whence traffic moves naturally left and into the spacious L-shape living-dining room combination. The living room features a raised-hearth masonry fireplace and convenient log storage, for convivial "at-homes". The dining area is immediately accessible to the kitchen.

The well-planned U-shape kitchen has a step-saving work triangle configuration, abundant cupboard storage and generous countertop work surfaces.

All three bedrooms are positioned to the rear of the floor plan and well away from the main entertaining area for freedom from disturbance. Each has generous closet storage and good exposure for view and natural light. The spacious master

bedroom has a full walk-in closet and a two-piece ensuite bathroom.

The un-finished lower level features a roughed-in masonry fireplace and roughed-in plumbing for a three-piece bathroom on the basis of the future development. Here is abundant space for additional accommodations and/or recreational facilities.

A practical and eye-catching design which offers all of the necessary conveniences in an economical and easily-maintained package.

Plans for design No. 81-1018 may be purchased either by the single set, at a cost of \$125.00 for the first set and \$25.00 for each additional set, or by the package. A five-set plus package, including the first set, is economically priced at \$180.00 and an eight-set package, also including the first set, is only \$220.00.

Whichever method you choose, please include \$5.00 for postage and handling. Ontario residents please add 7% sales tax.

Send for the current edition of Select Home Designs magazine, series 50, featuring imaginative decorating and home improvement ideas, plus 250 quality home plans of every type. Available for \$2.75 (\$2.00 plus .75c postage and handling).

To order any of these items please send cheque or money order, payable to the Home of the Week. Address for: Home of the Week, c/o The Halton Hills Herald, Unit 1, 161 Carlingview Drive, Rexdale, Ontario, M9W 6E7.

W.C.H. PAINTER AND DECORATOR

Inside & Out
NO JOB TOO SMALL
Discount for Seniors
FREE ESTIMATES

877-5530

CHATELAINE LIGHTING

SERVING GUELPH, ACTON & SURROUNDING AREAS SINCE 1968

RESIDENTIAL - COMMERCIAL

SEE IT ON DISPLAY
NOT IN A CATALOGUE
WE ARE SHOWING
OVER 1000 FIXTURES
• FULL RANGE OF TRACK
LIGHTING SYSTEMS
• COMPLETE LINE OF
MULTI-PURPOSE
PRODUCTS

518
824-0401

M9Y 0K0
GUELPH

CUSTOM INSTALLED CENTRAL VACUUM SYSTEMS

G.K. THOMPSON & CO.
877-7454

SOLARI DECORATING

Specializing in
RESIDENTIAL INTERIOR

Free Estimates
Workmanship
Guaranteed

**Call Jim
453-0398**

HALTON DOOR SYSTEMS LTD.

Sales & Service to all types of overhead garage doors and electric operators, radio controls and accessories

All Work Fully Guaranteed
877-1784

E & R SHOPPING SERVICES

- ★ TOO BUSY?
- ★ HOUSEBOUND?
- ★ BAD WEATHER?

Let us do your shopping and errands for you —
— Pay on Delivery —
For More Information
Call **877-8542**

JOHN CAMPBELL LANDSCAPING

Professional Design
Landscape Planning
• Plants
• Siding
• Retaining Walls
• Fences and Foundations
• Tree Pruning & Surgery
• Complete Landscape Maintenance

451-8025

Georgetown — Brampton

AQUAFINE WATER REFINER

WATER SOFTENERS AND WATER TREATMENT EQUIPMENT

LOW MONTHLY RENTALS	FREE WATER TESTING & SERVICE
---------------------	------------------------------

348 Guelph St. 877-6242

E.S.L. CARPENTRY

Specializing in
HOME RENOVATIONS
Experts in
Kitchen & Rec Rooms

Reasonable Prices
878-5104

Report indecent act

Halton regional police are investigating a complaint by a female water meter reader who observed an indecent act inside a residence on Weber Drive while going about her duties.

Fire at quarry

Acton's Indusmin Quarries had a main electrical panel fire last Wednesday afternoon that caused \$5,000 damage to their electrical system. No one was hurt.