

Drug abuse seminar

Continued from page C4
he said. It's the values that the peers hold that is the problem. He advised parents be conscious of whom their children are associating with and try to get them into a good peer group that holds the values they do.

DEVIANT GROUP
With peer pressure and the need to belong and be accepted strongest during adolescence, young people are most vulnerable to the values of their peers, Mr. Richardson said.

The deviant youth who abuse drugs are the most accepting peer group. All a teenager has to do is drink or smoke up with them to belong. If a young person isn't accepted by the other peer groups he'll end up joining this deviant group, Mr. Richardson said.

As for media messages through advertising, Mr. Richardson said people should learn to be more analytical of the messages they're getting in the media.

He advised parents also listen to the music their children are plugged into. "Children today, wherever they go, they have a radio," he said. "A constant message is going to them through the music and it has influence in terms of the values it's communicating. Listen to the words and the message that comes from them."

Then, parents should discuss it with their children, Mr. Richardson said. If parents respect chemicals, children will pick up their values. If parents have a problem with use of drugs their children will also see drugs as a solution to their problems. Adults have a great deal of influence as role models, Mr. Richardson pointed out.

Hostel's seminar looks at family violence

Halton's Women Place and the Milton YMCA will be holding a special day-long seminar Saturday Nov. 6 from 9 a.m. to 4:30 p.m. in Milton.

The series of workshops will centre on the theme "Family Violence: The Hidden Crime".

Four topics to be discussed will be: victims and their needs; men who batter; role of the police and the legal system.

A wide range of guest speakers will be attending, such as Halton Regional Police deputy chief R.B. Middaugh, Judge D.V. Lettmer of Halton's provincial court and Francis Murphy, assistant crown attorney.

The series of workshops are open to the public. A \$5 registration fee is required, which includes lunch. The location of the workshop is 185 Ontario St. S., Milton. For more information, call 878-7757.

Booze tops with students

The number one drug choice of adults is also the number one drug choice of high schoolers.

An Oakville Trafalgar High School survey conducted in 1979 for the Halton board of education showed that 82 per cent of Grades 9 to 13 students drank alcohol in the last year.

It showed that 46 per cent used marijuana, 39 per cent used tobacco, 14 per cent used LSD and 17 per cent used non-prescribed stimulants in the last year.

The physical education and health co-ordinator

for the board Jack Richardson, said the results reflect drug taking in any community in Ontario.

He said the one-quarter of the students who used alcohol and marijuana had used it once a week or more often, while one-quarter smoked six cigarettes a day.

He said students aren't introduced to drugs in their high school years. It's in Grades 6, 7 and 8 that they meet up with them.

Thirty per cent of Grade 9 students had used marijuana and six per cent of them drank alcohol once a week or more

often, according to the survey. Mr. Richardson said.

He said 70 per cent of alcohol users started before Grade 8. Where did they get it? From home, or a friend who had access to it, Mr. Richardson said.

The same holds true with marijuana users. Thirty-six per cent of them began before Grade 8, he said. And 50 per cent of students who smoked began before Grade 6.

The high level of acceptance of alcohol in our society shows among high school students, where 42 per cent of them by Grade

13 recorded they drank once a week.

The earlier young people start to use these substances, the greater the problems created for an individual.

If you get into drugs as a 12-year old, you miss out on all the growing up of adolescence and end up an immature adult, Mr. Richardson contended.

"You fail to interact in the social ways you normally would in adolescence," he said. "At an early age you use the drugs to solve your problems rather than interact."

T.A.T. INSULATION LTD.
474 Page Ave., Mississauga
Tel. (416) 276-2448
• BLOWN FIBERGLASS
• BLOWN ROCKWOOL
• VENTILATION
**WITH THIS AD
\$30 OFF**
1000 CRAWFORD, GEORGETOWN
877-4148

**TEXTURED CEILING
and
PLASTER REPAIRS
FALL SPECIAL**
Textured Ceiling
\$149.95
Any ceiling of average size
Call John
853-2726

**DELREX
Aluminum Limited**
Aluminum Awning • Specializing in
Eaves troughs • replacement
Sliding • windows &
Canopies • patio doors
Storm Doors • 
Windows • Soft
Fascia in Living
Colours
877-5383

**Glenn McClure
Carpentry**
ALL TYPES OF
CARPENTRY WORK
FOR YOUR
— Home
— Farm
— Cottage
— Office
LICENSED
FREE ESTIMATES
878-4434

**MEL TAYLOR
ALUMINUM LIMITED**
FEATURING
Energy Efficient
Replacement Windows
• Patio Doors &
• Full Storm Doors
Aluminum Home
Improvements
20 YEARS EXPERIENCE
877-6772

**Muirhead
Insulation
GEORGETOWN**
— Attics
— Walls
— Thermo Replacement
Windows
**YOUR LOCAL
CONTRACTOR**
877-7447

**BUYWISE
WINDOWS AND DOORS**
FACTORY OUTLET
Complete Line of Energy Saving
WINDOWS AND DOORS
— WE INSTALL —
"The Place To Save!"
71 MOUNTAINVIEW RD. N.
UNIT 3, GEORGETOWN
877-1186

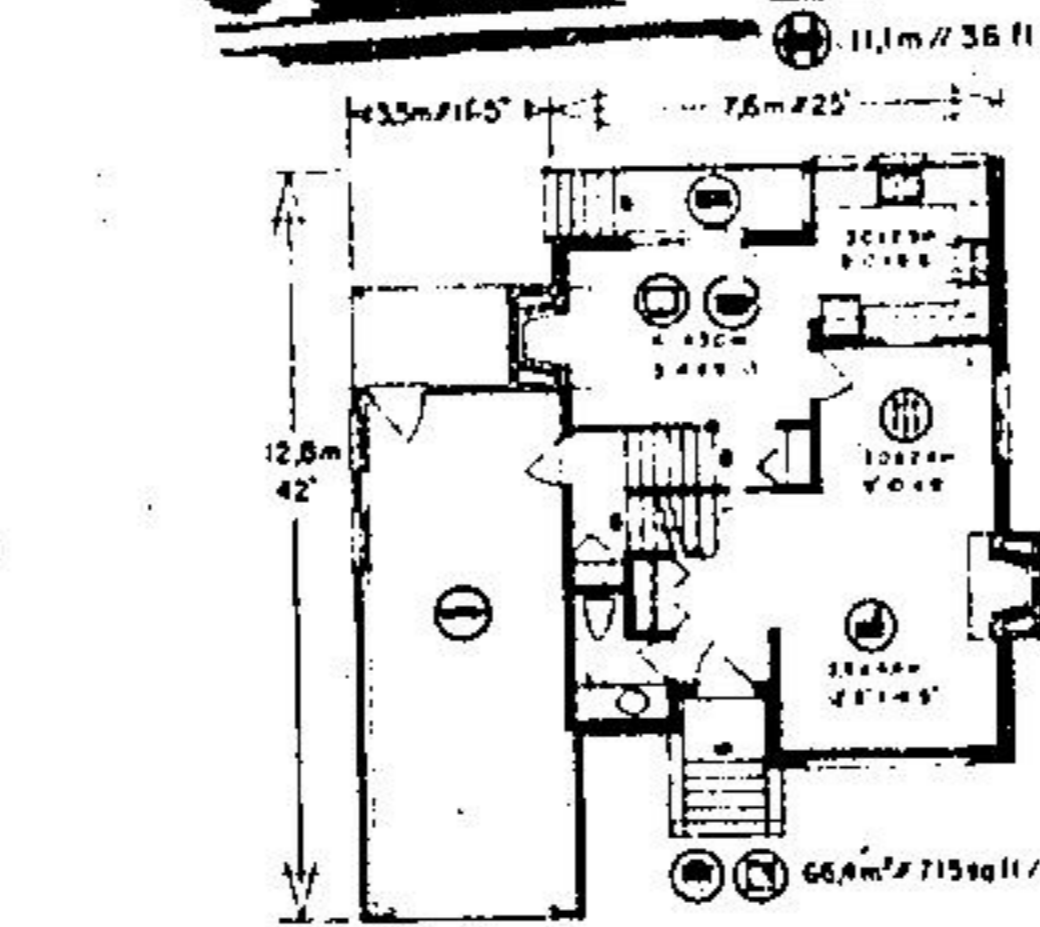

HOME OF THE WEEK

**W.C.H.
PANTER
AND
DECORATOR**
Inside & Out
— NO JOB TOO SMALL
Discount for Seniors
FREE ESTIMATES
877-5530

**RENT OR BUY
SOFT WATER
FREE INSTALLATION**
For More Information
We are as close
as your telephone
**BOYES
PLUMBING**
(519) 855-4232

**STATELY TWO-STORY BRICK HOME
WITH UN-FINISHED STUDIO**

This impressively urban town home is ideally suited to the very narrow residential building lot, yet it provides in excess of 1,400 square feet of finished floor area on its two levels. A full basement and a spacious un-finished area on the second level provide abundant space for the future development of additional accommodations and recreational area. The traditional exterior is finished in mixed brick and stucco, with barge board trim for durability and ease of maintenance.

The elevated, weather-protected main entry leads into a spacious and open reception foyer and outerwear storage area, from which traffic moves naturally to the right, into the long rectangular living-dining room combination. The living room features a raised-hearth masonry fireplace and small-paned, front-facing windows, which lend the room a slightly formal tone. The dining area features a pass-through counter from the kitchen, greatly facilitating meal serving when entertaining.

The well-arranged, U-shape kitchen has a step-saving work triangle configuration, generous countertop work surfaces and abundant cupboard storage facilities. The adjacent dinette/family room features a second raised-hearth masonry fireplace, and sliding glass doors which provide access to the rear balcony. Access to the full basement is via stairway from the short hallway outside the dinette area.

A two-piece vanity bathroom and a mud room facility are accessible from the enclosed single car garage.

All three bedrooms are positioned on the second level, accessible via stairway from the main reception foyer. Each has good exposure for view, natural light and ventilation; and each has ample closet storage. The large master bedroom has a two-piece vanity ensuite which connects to the main bathroom via convenient pocket door, and a full walk-in closet.

A large un-finished area above the garage has a roughed-in masonry fireplace and an overhead skylight. This area could be developed as a spacious den/lounge or as a fourth bedroom, according to individual family space requirements.

Plans for design No. 82-1414 may be purchased either by the single set, at a cost of \$130.00 for the first set and \$25.00 for each additional set, or by the package. A five-set plan package, including the first set, is economically priced at \$185.00 and an eight-set package, also including the first set, is only \$225.00.

Whichever method you choose, please include \$7.00 for postage and handling.

Send for the current edition of Select Homes magazine, series 54, featuring imaginative decorating and home improvement ideas, plus 130 quality home plans of every type. Available for \$3.25 (\$2.00 plus \$1.25 for postage and handling.)

To order any of these items please send cheque or money order, payable to the Home of the Week. Address to: Home of the Week, c/o The Halton Hills Herald, Unit 1, 151 Carlingview Drive, Rexdale, Ontario, M9W 5E7.

**CHATELAINE
LIGHTING**
SERVING QUELPH, ACTON &
SURROUNDING AREAS SINCE 1969
RESIDENTIAL — COMMERCIAL
SEE IT ON DISPLAY
NOT IN A CATALOGUE
WE ARE SHOWING
OVER 1000 FIXTURES
— FULL RANGE OF TRACK
LIGHTING SYSTEMS
— COMPLETE LINE OF
MULTI-HOUSING
PRODUCTS
519
824-0401
240 YORK RD
QUELPH

**CUSTOM INSTALLED
CENTRAL
VACUUM
SYSTEMS**

**G.K. THOMPSON
& CO.**
877-7454

**SOLARI
DECORATING**
Specializing in
RESIDENTIAL INTERIOR
Free Estimates
Workmanship
Guaranteed
Call Jim
453-0398

**HALTON
DOOR
SYSTEMS
LTD.**
Sales & Service to all types
of overhead garage doors
and electric operators, radio
controls and accessories
All Work Fully Guaranteed
877-1764

**JOHN CAMPBELL
LANDSCAPING**
• Professional Design
• Interlocking Stones
• Plants
• Sodding
• Retaining Walls
• Structures and Irrigation
• Tree Pruning & Surgery
• Complete Landscape
Maintenance
451-8025
Georgetown — Brampton

**AQUAPINE
WATER FILTERS**
WATER SOFTENERS AND
WATER TREATMENT EQUIPMENT
LOW MONTHLY RENTALS
FREE WATER TESTING & SERVICE
348 South St. **877-6242**

**E.S.L.
CARPENTRY**
Specializing in
HOME RENOVATIONS
Experts in
Kitchen & Rec Rooms
Reasonable Prices
878-5104