

Church balances diverse parish

Glen's St. Alban's to celebrate 80th

By ANI PEDERIAN
Herald Staff Writer

Economic hard times or not, St. Alban's Anglican Church is taking on a financial risk for the benefit of its 130 members this year, its 80th anniversary.

Beginning May 1, St. Alban's will be able to boast its own full-time pastor after years of sharing ministers. The financial risk is a two-year pilot project by the church.

Rev. Graham Bland is assistant pastor at the George-

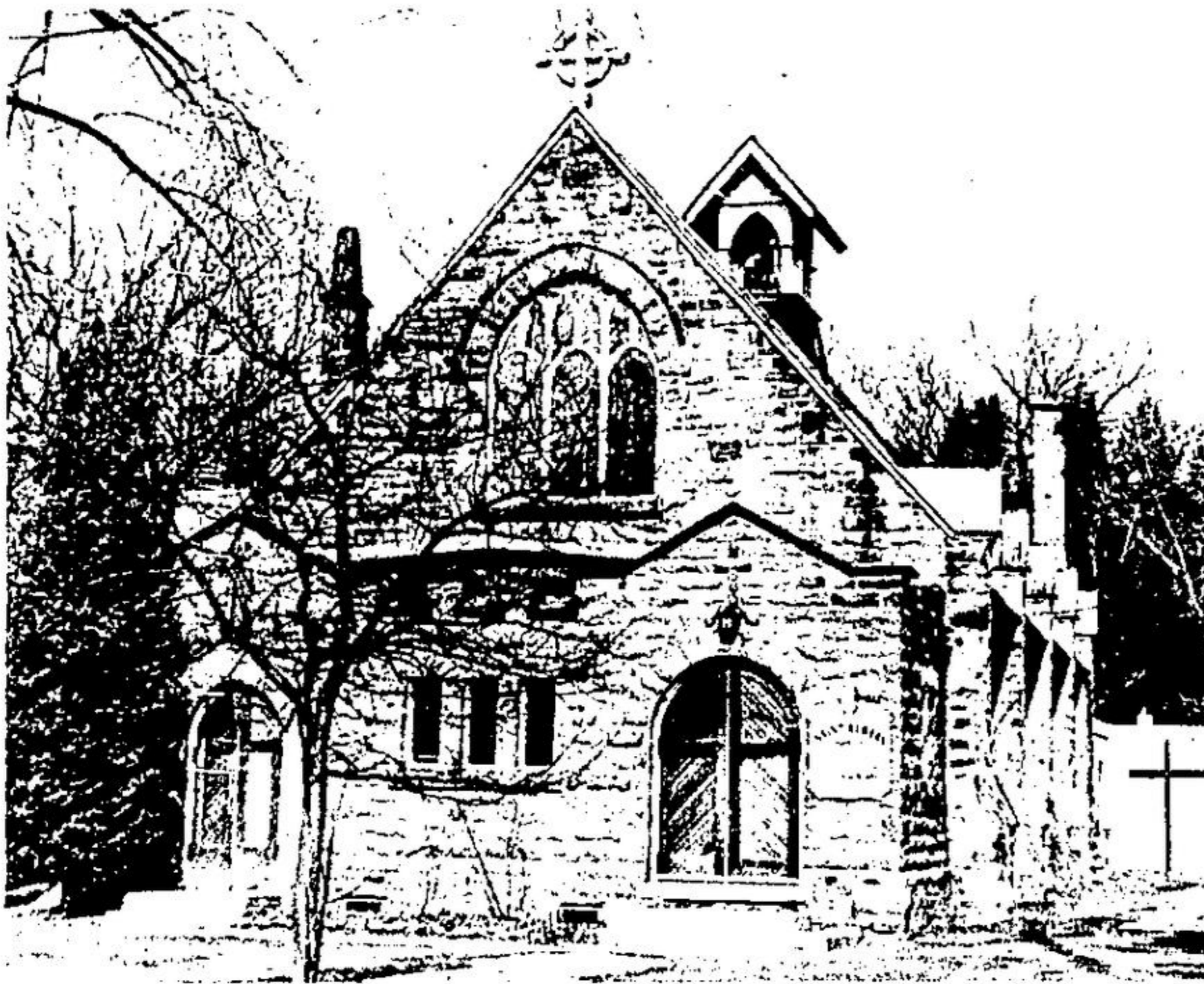

Chunky grey bricks stand honorably one atop the other giving St. Alban's Anglican Church a charming and quaint look. Built in 1902, the church building followed the founding of a

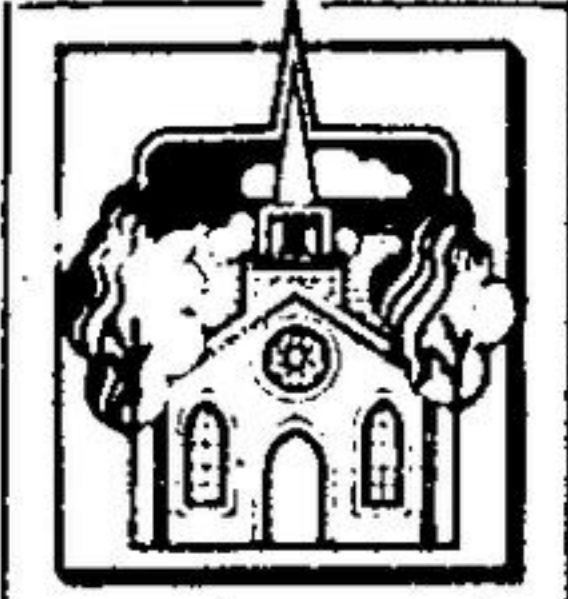

Thirtieth in a series

town St. George's Anglican Church, where he works with Rev. Jim Boyles and also serves the Glen Williams congregation at St. Alban's. He's held the position since September, 1980. Soon all his efforts will be concentrated on the Glen parish.

"We have always leaned on other churches to help us financially and this year we've become self-supporting, and I'm proud," former people's

warden Gord Graham, 81, said. "I voted to become self-supporting because I thought 80 years ago people

built a church for us and I've been using it for 80 years and we're still sort of leaning back on them. Surely in 80 years, after somebody else put up the building for us, it's time to pull up our shoelaces and keep it going on our own."

He added that the parish had needed a goal to work for. Without such a goal, Mr. Graham said people become stale.

Calling the changes in the Glen Williams community the most important factor in the life of St. Alban's in the last 20 years, Rev. Bland said that 50 per cent of his parish is made up of people who have moved to the village from other places, whereas when the church was erected in 1903, the parish was nearly all made up of descendants of long-time residents in the area.

GLEN HOUSES
"A lot of Glen houses are occupied by commuters," Rev. Bland said. "It may have caused some tensions originally, back in the '60s. Now however, the two groups of people are starting to sit down and accept that this is the way things are."

Family networks are still strong among members of the congregation and Rev. Bland

calls them one of the great strengths of the church.

"A lot of the people who come Sundays are related to the other members," he said.

Vi Haines joined the church when she got married 52 years ago.

"All my life I've been in this area," she said. "There's not too many of the old families left. The kids have grown up and moved away."

Noticing new families joining the congregation in its pews Mrs. Haines said it takes time to get to know them.

"Like the congregation, the choir members come and go. You may have a low ebb which builds itself up, then down again," she said. She's been a choir member for 40 years.

Membership in the Sunday school is the same. Its all time high has been 95 pupils about 20 years ago. Now it's about 25.

Graham said.

He said that although at different stages of his life he has gone away from St. Alban's, he has always come back. When he was young his parents would make him go to church.

"As you get older, your church becomes more important to you," Mr. Graham said.

He remembers Joseph Beaumont, owner of the Beaumont woollen mill in the Glen, being lay reader.

"Whatever the tab was, Joseph Beaumont would make up the difference, bringing it from the red," Mr. Graham said of the church debts. "It was to the detriment of the church because the congregation had never really been pushed for money and suddenly they had to be re-educated when he died."

"Maybe even to this day I sometimes feel that our

congregation isn't as generous on the collection plates as they could be, and it's a carry-over from the days when Mr. Beaumont made up the tab."

Mrs. Haines has been a member of the guild, a ladies organization in the church, for 48 years and recalls making quilts, sewing and packing parcels to be sent overseas during the war years.

After the war, the guild began running a fair in 1947. The St. Alban's Fall Fair lasted 'til 1954 when there wasn't enough help to run it. "It was fun. We used to have ball games and the night

before, always, a garden party. It really attracted a lot of people and was the major event of the year for the Glen," Mrs. Haines said.

The guild is now involved in catering to raise money for the church.

HOW PARISHES?
When and how did the parish of St. Alban's come to be? After St. George's Church was established in Georgetown in 1852, people from the Glen would drive the distance in their buggies or sleighs to attend. On occasion, Anglican services would be held in the

Continued on page 5

CHURCH DIRECTORY

This Weekend attend the Church of your Choice

IMMANUEL LUTHERAN CHURCH
WINDSOR ROAD AT CAROLE STREET
PASTOR REV. DR. J.M. DRICKAMER
English Worship Service 8:00 a.m.
German Worship Service 11:00 a.m.
Church of the Lutheran Hour

HOLY CROSS ROMAN CATHOLIC CHURCH
224 Maple Ave. Georgetown
PASTOR Father Dave Cota ASST. PASTOR Father Murray Kwolecz
MASSES Sat. - 7 p.m. Sun. - 8 a.m., 10, 12
For information call: 877-3383

GEORGETOWN ALLIANCE CHURCH
14 Main St. S. Georgetown
PASTOR Rev. Peter Ralph, B.A., M. Div.
11:00 a.m. Morning Service
9:45 a.m. Sunday School
6:30 p.m. Evening Service
7:00 p.m. Wednesday Prayer Meeting
CALL: 877-9816 853-3923
A CHURCH OF THE CHRISTIAN & MESSIAH ALLIANCE IN CANADA

MAPLE AVENUE BAPTIST CHURCH
PASTOR Edwin H. Mitchell 877-6885 - 877-0320
GOOD FRIDAY Association Service 10:30 a.m. Vennur Baptist Church
EASTER SUNDAY 9:45 a.m. Easter Film "I Beheld His Glory" 11:00 a.m. "Rejoicing In Resurrection Victory" Choir - Girls Chorus 6:30 p.m. CANTATA "Hallelujah! What a Savior!"
Praise God with us for our LIVING SAVIOR
Visitors Always Welcome!

GERMAN EASTER SERVICE
Immanuel Lutheran Church
Windsor Road and Carole Street
Georgetown, Ontario
Sunday, April 11th, 1982
at 11:00 a.m.
FOR MORE INFORMATION CALL... 877-0424

The Tomb of Jesus is...
EMPTY!
HALTON GOSPEL TEMPLE
Presents
"THE THIRD DAY"
An Exciting Play With Over 30 Cast Members
Sun., Apr. 11 - 7:00 p.m.
Mon., Apr. 12 - 7:30 p.m.
Pastors: A. Nicholson, E. Brower
One Mile West of Georgetown on Hwy. 7



Back in 1976, Rev. Graham Bland was in Papua, New Guinea, teaching nearly everything from agriculture to English. He spent two years there in a program much like Canadian University Students Overseas. Originally from Manchester, England, Rev. Bland didn't return there at the conclusion of his work stint, moving instead to St. Catharines, the home of his new Canadian bride. In Canada, he pursued studies in theology and was ordained deacon in 1980 and priest in 1981. He is now minister of St. Alban's Anglican Church in Glen Williams. (Herald photo)

Blue Cross Announces



Carolyn Charters Branch Supervisor Ontario Blue Cross

The promotion of Mrs. Carolyn Charters to Branch Supervisor, Hamilton Office, is announced by Mr. Graeme Hingston, Sales Manager Western Region, Ontario Blue Cross. Mrs. Charters succeeds Terry Gonsalves who recently transferred to the Toronto head office.

This promotion reflects Carolyn's proven ability to develop group dental and health benefit programs with employers in the Hamilton-Wentworth area, and her outstanding contribution to the growth of Blue Cross.

Carolyn Charters is located in the Hamilton Branch Office at Suite 1401 25 Main Street West Hamilton, Ontario L8P 1H1 Tel: (416) 528-5327



MUIRHEAD INSULATION
Specializing in WALLS ATTICS Your Local Contractor
877-7447

B.A.M. Construction Ltd.
Home Improvements Renovations - Alterations
• Carpentry • Eavestroughing • Siding • Roofing
FREE ESTIMATES 794-0383
all work guaranteed

TOPLINE
Painting & Minor Home Repairs
FREE ESTIMATES 877-2868 877-5940 (after 5)

CHATELAINE LIGHTING
SEVEN LIGHTING ACTION & SURROUNDING AREAS SINCE 1958
RESIDENTIAL - COMMERCIAL
SEE IT ON DISPLAY NOT IN A CATALOGUE
WE ARE SHOWING OVER 1000 FIXTURES
• FULL RANGE OF TRACK LIGHTING SYSTEMS
• COMPLETE LINE OF HOLLOW HOUSING PRODUCTS
519 QUEEN ST. W. TORONTO ONT. M5H 1R8
824-0401

E. A. Mitchell LIMITED
REALTORS • APPRAISERS MORTGAGES
PHONE 451-6232
44 Queen St. E., Brampton

A Home of Your Own

Plan also includes optional double garage (add \$10,000)
PLAN # 66-1098
101 sq. m. (2400 sq. ft.) price
15.8m \$521,100

Here's a charming side split level home design which is well-suited to the medium-to-wide frontage residential building lot, and which provides almost 1,100 square feet of finished floor area, for present use, and which contains approximately 300 square feet of additional floor space, in potential, in the unfinished partial basement under the bedroom area. The garage and eye-catching exterior is finished in horizontal channel siding and brick veneer, with shuttered front-facing windows and a wide front verandah. The roof could be finished in either shingles or shakes, according to individual preference and regional material costs.

The weather-protected verandah entry leads into a compact reception foyer and outerwear storage area, from whence traffic moves naturally left, into the large L-shape living-dining room combination. The living-dining room is one large, formal entertaining area, which is completely separable from the large kitchen/dinette via convenient pocket door, and which is well-isolated from the bedroom area for freedom from disturbance. The dining area has a sliding glass wall through leading onto the rear patio, for convenient access to outdoor dining in fine weather.

The large L-shape kitchen/dinette combination has a step-saving work triangle configuration, generous countertop work surfaces, and abundant cupboard storage. The dinette invites the custom installation of built-in banquet-style nook furnishings. The kitchen/dinette contains a reception foyer and exit door for rear access, and may be completely isolated via space-saving pocket doors for privacy and hygiene.

Two large bedrooms are positioned to the right of the floor plan, elevated via half-stairway from the main living area. Each has generous closet storage and excellent exposure for view and natural light. Additional accommodations, or an over-size family room/recreational area, could be developed at some later date in the unfinished space beneath the bedroom level, accessible via half-stairway from the main hallway.

The present floor plan is designed with a single-car garage, but the plan includes a two-car garage option, which latter could be chosen according to lot width and local sideyard requirements.

Plans for design No. 66-1098 may be purchased either for the single set, at a cost of \$125.00 for the first set and \$25.00 for each additional set, or by the package. A five set plan package, including the first set, is economically priced at \$180.00 and an eight set package, also including the first set, is only \$220.00.

Whichever method you choose, please include \$5.00 for postage and handling. Ontario residents please add 7% sales tax.

Send for the current edition of Select Home Designs magazine, series 50, featuring imaginative decorating and home improvement ideas, plus 250 quality home plans of every type. Available for \$2.75 (\$2.00 plus 7% postage and handling).

To order any of these items please send cheque or money order, payable to the Home of the Week, Address to: Home of the Week, c/o The Matten Hills Herald, Unit 1, 151 Conspire Drive, Rexdale, Ontario M9W 5E7.

CONTEMPORARY SPLIT LEVEL DESIGN HAS SPACE FOR DEVELOPMENT

JUST C. ALL P. AUL 877-1158
PLUMBING & CONTRACTING
Residential Plumbing Alterations, Additions
Rec Room Conveniences
Anywhere - Please Phone 877-1158

JOHN CAMPBELL LANDSCAPING
• Professional Design
• Retaining Walls
• Plants
• Sodding
• Hardscaping
• Backyards and Frontyards
• Tree Pruning & Surgery
• Complete Landscape Maintenance
873-1116
Georgetown
451-8025 Brampton

GEORGETOWN Carpet & Installation
TOWN & COUNTRY
• Repairs
• Restretching
• Installations
• Vinyl Floor Seams repaired
877-6302
FREE ESTIMATES

HALTON DOOR 877-1764
SYSTEMS SALES & SERVICE
to all makes of OVERHEAD DOORS
Res • Comm • Ind.

5,000 Pairs Of First Quality
READY-MADE DRAPES
UP TO 50% OFF

To Decorate A 12' Wall TERGAL SHEER \$39.95

Thousands of pairs of Heavy-Blade Drapes and Sheers, at low \$11.11 OFFER! Styles: Drapery and Upholstery Fabrics at Queen's Drapery.

Save over 50% on our new line of these beautiful drapes

Fabric & Drapery Mill Outlet
ONTARIO'S BIGGEST SELECTION OF READY MADE DRAPES
35 QUEEN ST. WEST
DOWNTOWN BRAMPTON 451-2885
OPEN DAILY MON. - FRI. 10:00 - 6:00 SAT. 10:00 - 5:00
OTHER LOCATIONS: BARRIE, MISSISSAUGA, MARKHAM, OAKVILLE, CONCORD

HALTON PAUL O'PATIA
"Your Sauna Centre"
A PRICE AND SIZE TO FIT EVERY NEED
PRE-BUILT OR DO-IT-YOURSELF KITS (complete)
18 Thompson Rd. (For later appl.) No. 5 MILTON 878-7087

JACK'S HOME SERVICES
Complete Home Renovations
• Small Home Repairs
• Storm Windows
• Custom Built Kitchens
873-1311 (Georgetown)

MATT'S ALUMINUM
SERVING HALTON & PEELE REGIONS
• ALUMINUM SIDING, CAPS, TRIM & FLASHING
• 2" X 4" AND 2" X 6" TRACKS
• SHUTTERS, STORM DOORS, AND WINDOWS
• CHECK UP COLOUR
• REPLACEMENT WORKING
• NOEL UP 50001111
ASK ABOUT OUR GUARANTEED WORKMANSHIP
877-4747

BUWISSE
WINDOWS, DOORS AND MORE
FACTORY OUTLET
Complete Line of Energy Saving WINDOWS AND DOORS
- WE INSTALL -
"The Place To Save!"
71 MOUNTAINVIEW RD. N. UNIT 5, GEORGETOWN
PHONE: 877-1186

THIS SPACE RESERVED FOR YOUR AD
Please Call 877-2201

AQUAPINE WATER REFINERS
WATER SOFTENERS AND WATER TREATMENT EQUIPMENT
LOW MONTHLY RENTALS
FREE WATER TESTING & SERVICE
348 Guelph St. 877-6242

DELREX Aluminum Limited
Aluminum Siding Eavestroughs Siding Canopies Storm Doors Windows Sillkit Fascia in Living Colour
Specializing in replacement windows & patio doors
877-5383