

Boundary change affects Wrigglesworth, Glen pupils

Options to River Run students



THAT'S SOME TEDDY

With intermittent speculation about the advance of a new Ice Age, the sight of polar bears roaming at large through Halton Hills might not be so unusual. Niki Zmija, age 12, and brother Jamie, 8, of Weber Drive in Georgetown decided they'd prepare neighbors for just such an encounter by building a snow polar bear last weekend. If one turns up in your backyard, call The Herald's arctic animal control service at 877-2281.

(Herald photo)

Howard Wrigglesworth Public School students living in the River Run subdivision above Glen Williams will have a choice in September of going to the Glen public school instead of a boundary change approved by the Halton board of education.

The proposal, made by board administration, affects about 30 children currently attending Wrigglesworth.

In a meeting Jan. 27 for parents of the children, Wrigglesworth principal Tom Gibson explained that the proposed move would be beneficial from a transportation and geographic point of view.

He said students currently attending Wrigglesworth will continue to be bused there free until graduation if they choose to remain.

However, new students from that area will be expected to enroll at the Glen Williams school. Free busing to the Glen will be provided.

Only three parents showed up for the meeting organized by Mr. Gibson. No further meetings are planned. Trustee Betty Fisher said she supports the boundary change because the River Run subdivision is geographically a part of Glen Williams. She said it would keep the Glen school viable.

Mrs. Fisher said brothers and sisters of children already enrolled at Wrigglesworth would be accepted as students there; however, busing for these children could not be guaranteed beyond five years, by which time all current Wrigglesworth students would have graduated.

The Halton board will continue to debate the proposed boundary change at this week's meeting.

Our top milk producers meet

By HENRY STANLEY
Halton Agrep
Burnview Farms Ltd. operated by Murray and Brock Harris, RR6 Milton, were honored at the Holstein Annual meeting Jan. 26 for having the top producing herd in 1980 - 25 cows with an average of 8,465 kilograms milk, 338 kilograms fat, 3.97 per cent test, for a Breed Class Average of 179 and 194. Runners-up were H. Craig Reid, RR6 Milton, Murray Dawson, RR8 Milton, Jeff Nurse, RR2 Georgetown and Jack Proud, RR2 Oakville. Sandy Buchanan, RR1 Moffat, chaired the meeting at the Plainsman Restaurant. Halton breeders who won at our Halton Holstein Show at

Milton Fair were honored. This year, eight of the entries in the All-Canadian Holstein competitions were either bred or are owned in Halton by the following: Claude Pickett, Georgetown 2, Cormdale Farms, Georgetown 2, Fred Nurse, Georgetown 2, Jeff Nurse, Georgetown 2, and Lessia Farms, Georgetown 2. Directors elected for 1982 are: George Bird, Georgetown 2, Larry Bennett, Burlington 1, Don Brander, Norval 1, Albert Cormier, Georgetown 2, Murray Dawson, Milton 6, John Fischer, co Russell Hurren, Campbellville 2, David Knapp, Georgetown 2, Bill Laidlaw, Norval 2, Paul

Marshall, Milton 4, Robert B. Marshall, Milton 1, Keith Moore, Moffat 1, Doug Peddie, Georgetown 2, and Dave Reid, Georgetown 2. County Council representative for 1982 is Jeff Nurse, Georgetown 2. At the 1983 Holstein Annual meeting, only 12 Directors will be elected on a 3, 2, and 1 year basis. A Calf Sale is to be held

at our Halton Twilight meeting next summer.

This is White Cane Week. The Canadian Council of the Blind reminds you to give your eyes the care and protection they deserve. Preventing blindness is everyone's concern. Make it yours.

Simon Fraser
CHARTERED ACCOUNTANT

Phone (416) 877-0109

5 Wesleyan Street, Georgetown, Ontario
L7G 2E2

Arcade is approved for Acton's outskirts

Halton Hills committee of adjustment granted a minor variance to operators of the Arcade to permit operation of an amusement arcade in a commercial zone on Highway 7 on Acton's eastern outskirts.

However they refused the second part of the application which would have permitted operation of a gas bar on the same premises.

Denis Devine, one of the arcade operators, said he and his partner Mark Edwards are satisfied for now to be permitted to carry on with the arcade which they opened in November.

"As things stand now we can only do one thing," Mr. Devine said. "There are many routes we could follow to try to

change the decision.

"We'd made a presentation and asked that the arcade be restricted because it was causing a problem with Sunday school attendance."

Rev. Cooper said any decision on an OMB appeal must be made by the congregation rather than himself. It will be next week before meetings can be held to make such a decision.

Church Pastor John Cooper also made a presentation and asked that the arcade be restricted because it was causing a problem with Sunday school attendance.

Rev. Cooper said any decision on an OMB appeal must be made by the congregation rather than himself. It will be next week before meetings can be held to make such a decision.

Belhel Christian Reformed

TOWN and COUNTRY Cleaners
QUALITY
DRY CLEANING
877-0387
HALTON HILLS SHOPPING CENTER

Zellers CORRECTION
Zellers 33% OFF SALE, Feb. 11 - 13
On Page 7
On the Colonial Hurricane Lamps the prices should read as follows:
B. 17" H Boudoir Lamp, Reg. \$22.99 - Selling Price \$15.27
D. 18" H Table Lamp, Reg. \$42.99 - Selling Price \$28.67
H. 15" H Boudoir Lamp, Reg. \$15.99 - Selling Price \$10.57
I. 14" H Boudoir Lamp, Reg. \$14.99 - Selling Price \$9.97
THE OTHER PRICES SHOWN IN THE GROUP ARE CORRECT
We apologize for any inconvenience this might have caused our customers!

DON'T GO BROKE GO TRANSIT

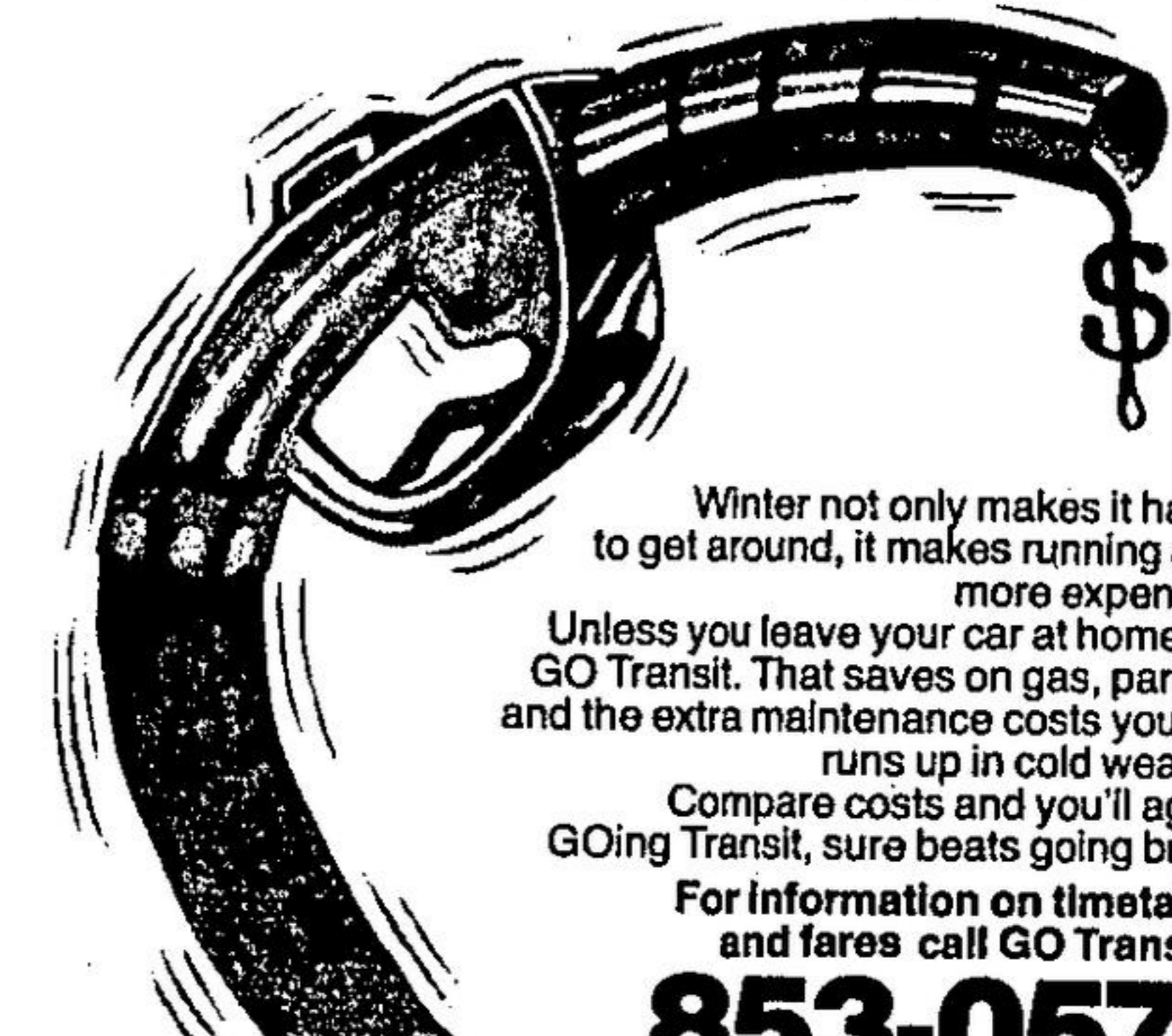

Winter not only makes it harder to get around, it makes running a car more expensive. Unless you leave your car at home and GO Transit. That saves on gas, parking, and the extra maintenance costs your car runs up in cold weather. Compare costs and you'll agree. GOing Transit, sure beats going broke.

For information on timetables and fares call GO Transit at **853-0572**

Hon. William G. Davis, Premier
L. H. Parsons, Chairman
GO TRANSIT
Hon. James Snow, Minister
A. F. Leach, Managing Director

Away we go!
The Rotary Club's travel film series returns this Sunday (Feb. 14) with a Valentine's Day trip to the Canary Islands courtesy of Ed and Kathy Jillson. Tickets for the 7:30 p.m. presentation are \$3 for adults, but season passes for the whole series go for \$8 per person, \$20 per family or \$7 per student or senior citizen. Coming up March 15 is a visit to "Ireland - Land of Legend" with Bob O'Reilly and "Viva Mexico" with Romain Wilhelmsen March 29. Presentations are at the John Elliott Theatre in Georgetown.

J. Novak D.T. J. Kohari D.T.
Georgetown
122 Guelph Street on Hwy. 7.
Denture THERAPY Clinic
Phone: 877-8974 791-2314

BUSINESS DIRECTORY

OPTOMETRISTS Dr. R.R. Hamilton AND Dr. D.C. Patterson OPTOMETRISTS Carrel Professional Building 14 Mountainview Road E. Georgetown, Ontario TELEPHONE 877-2971	CHIROPRACTORS The G.W. Corbett Chiropractic Clinic will continue as usual with services assumed by Dr. Robert Lizinski, D.C. 79 Mill St., Georgetown FOR APPOINTMENT PHONE 877-6631
TAX CONSULTANTS ASSOCIATE TAX CONSULTANTS Income Tax Return Preparation 101 Guelph St. (Corner of Maple Ave.) 877-2217 If everyone reads small ads! You are! the HERALD 877-2201	CHARTERED ACCOUNTANTS Goebelle Wagner MacAdam 37 Main Street South Halton Hills (Georgetown) Ontario L7G 3G1 877-5155 453-5532
SURVEYORS R.E. Clipsham Limited Surveyors • Consulting Engineers 14 Mountainview Road South, Suite 101, HALTON HILLS (Georgetown) Ontario L7G 4K1 (416) 877-2211 457-2862	

Family Trust Ltd. You feel at home with us

<p>EXTRA INCOME? Take a look at this 11 unit motel. Comfortable living in this 3 bedroom bungalow. Statements available. Call John Kroezen at 877-5261 or Res.: 877-2722.</p>	<p>ACTON - RAISED BUNGALOW Good 18% mortgage to 1984. Beautifully decorated and well kept home. Fully finished basement with rec room, stone fireplace, paneled laundry room. Large kitchen, separate dining room, good broadloom throughout. Good possession. Asking \$79,900.00. Call Murray Smith Bus.: 877-5261 Res.: 853-0315.</p>	<p>3 ACRE SPREAD Small pond, trees, 3 bedrooms, bath ensuite, formal dining & living rooms. Brick fireplace, eat-in kitchen, built in dishwasher. Pine rec room, brick fireplace, future games room, 2 car garage plus new outdoor storage shed plus \$45,000.00 1st at 13 1/2% due April 1985 plus small second. Many other extras at only \$99,900.00. Call Herb Spitzer Bus.: 877-5261 Res.: 877-9955.</p>	<p>THIS IS YOUR DAY For this home, master bedroom 20 x 12, 4 pc. ensuite, formal dining and living, main floor family room, brick fireplace and "U" shape kitchen and separate denette. Quiet residential area in Milton \$76,000.00 1st at 15 1/2% due Aug. 31st 1984. Asking \$115,900.00. Call Herb Spitzer Bus.: 877-5261 Res.: 877-9955.</p>
<p>VILLAGE SETTING Cute 2 bedroom bungalow, fantastic mortgage for the purchaser. \$30,000. at 15% for 3 years. Price slashed to \$46,900. Call John Kroezen at 877-5261 or Res.: 877-2722.</p>	<p>"EYE POPPER" New Listing - 2 wooded acres, 4 bedrooms, main floor laundry, formal dining room, kitchen built in stove and oven. Exquisite living area with brick fireplace to snugle up to. 18 x 18 sun deck off living area. Sauna room attached. attached 2 car garage plus other extras. V.T.B. 2nd Asking \$119,500.00. Call Herb Spitzer Bus.: 877-5261 Res.: 877-9955.</p>	<p>ON THE EDGE OF TOWN 3 bedroom brick bungalow, attached garage, formal dining and living area, kitchen every woman would like, rec room, stone fireplace and stone wall. 1 acre, pond, trees, picture gardens, outdoor BBQ and fireplace. \$33,700.00 1st at 10 1/2%. All this plus other extras at \$89,900.00. Call Herb Spitzer Bus.: 877-5261 Res.: 877-9955.</p>	<p>WINTER SKI CHALET OR SUMMER HOME The best of two worlds. 5 minutes to Mansfield Skyway or 20 minutes to Sandy Beach, nestled on 25 acres of whispering pines, 3 bedrooms, 4 pc. bath, spacious kitchen and living room, Franklin fireplace, full basement, clean, electric heating, 32 x 8 ft. sun deck. Don't postpone happiness at only \$89,900.00 Call Herb Spitzer Bus.: 877-5261 Res.: 877-9955.</p>
<p>WINTER WONDERLAND You will love winter snuggled up in front of the fireplace, looking out onto your own 30 wooded acres. Luxurious 3500 sq ft brick bungalow, including heated inground pool. Drastically reduced to \$195,000. For all the details call Olga Fedun at 877-5261 or Res.: 877-5716.</p>	<p>GEORGETOWN Builders terms - Lot 47 x 122 Good location. Some trees build your own home and cut costs. Asking \$18,000.00. Call Herb Spitzer 877-5261 Res.: 877-9955.</p>	<p>For more information call: 877-5261 793-4690 Ext. 42</p>	