

A LOOK BACK

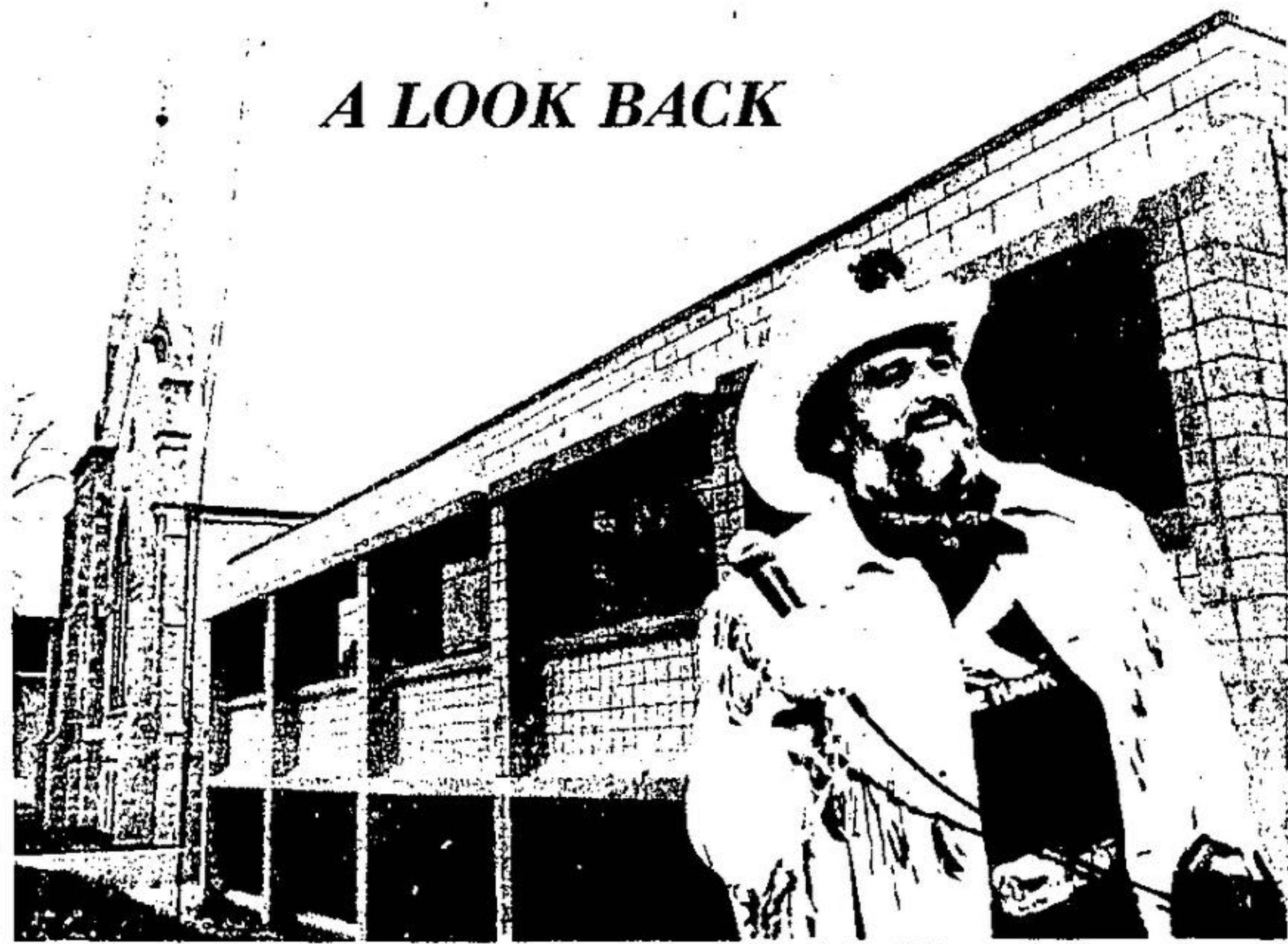

THAT WAS THE WEEK THAT WAS



One of the "couples" sharing the stage in "Not Now, Darling" is Rod Cook and Fern Slawson. Their love survived to blossom into marriage even after Sue (Fern) took off her pink dress for the furrier to wave on the flagstaff. It'll all make sense if you catch one of the play's last performances tonight and tomorrow.

Humphin' Ronnie Hawkins (above left), the American country rock singer who's made his home near Toronto these past 25 years, played to about 500 fans at the Halton Hills Library-Cultural Centre Tuesday night. The Herald will carry full coverage, including exclusive backstage photos, in its regular edition Wednesday.

Canada's 'history detective' to address Museum guests

Described by Canadian Club audiences from Victoria to Sherbrooke as an "informative, unique and humorous" guest speaker, "history detective" Hugh MacMillan will address the Friends of the Halton Region Museum next Tuesday (Oct. 27).

Occupying the only position of its kind in Canada, Mr. MacMillan is archives liaison officer for Archives of Ontario, regularly scouring the countryside in search of valuable old documents and manuscripts.

He'll discuss his unique job at the museum's main hall in Milton's Kelso Conservation Area starting at 7 p.m. Admission is free and refreshments will be served.

Mr. MacMillan describes his job as part "friendly persuasion" and part investigative reporting. His most valuable find to date is a collection of 51 letters written by John Graves Simcoe, the first Lieutenant-Governor of Upper Canada. It took three years to track the letters down, and they were finally found with a New Zealand farmer in Northumberland County. Mr. MacMillan notes that such items have more than historical value to the lucky owners. In the case of the Simcoe letters, the Archives paid \$5,000 for their purchase. Tax relief is another incentive to donate.

Mr. MacMillan describes "tidy housewives" as the bane of his existence—they are "forever throwing things out". He concedes, however, that while men are better at collecting, women are far better sources of information.

Fed up residents await Ewing St. work

Ewing Street, Georgetown, residents will have to tolerate rough roads for an indefinite period of time, but at least engineering studies on the road's eventual reconstruction will begin shortly.

Fed up with the road's conditions and a standing agreement that there is some money available for repairs, resident Cape Otten last week demanded on behalf of himself and his neighbors that council use the money to correct the problem or give it back to them.

Road problems stem from 1970 when developers Rap Company Ltd. and Rosset Brothers completed an eight-home subdivision at the intersection of Ewing and Ontario Streets. Under the subdivision agreement, the builders agreed to pay the town

\$23,415.52 as its portion of the costs to reconstruct Ewing Street once the housing project was completed.

While the money will help to pay for the engineering study which council ordered Monday night, it is not enough for the road's complete reconstruction. Mr. Otten was told a week earlier that it is unlikely the work will be included in next

year's budget and may not be scheduled for a few years to come.

Mayor Pete Pomeroy argued that an additional road project in the urban area would be unfair to rural residents who have equally bad road problems in some areas. Although a number of councillors pointed out that const-

Continued on page 5



Another red ribbon for Mayor Pete Pomeroy to try his scissors out on. This time the Mayor got a helping hand from Norma Elliott, wife of the late John Elliott after whom the new theatre in the Centre is named. Daughters Brenda Slawson (left) and Lois Elliott hold up the ribbon.

NEW!
in
Georgetown

Drapery Cleaning Service

- Perfect Pleat
- No Shrinkage
- Fresh-as-new Finish

Now at:
BARRAGER'S Cleaners Ltd.
166 Guelph St., Georgetown
877-2279

Goliger's

HALTON HILLS SHOPPING PLAZA

Presents:

TRAVELOGUES

to make your holiday planning more fun!

Jamaica - October 27th
Club Med. - November 9th
Skiing - November 24th

Door Prizes Time: 7:30 p.m.
R.S.V.P. 877-0103 Refreshments Served

North Halton Sports ...

HOCKEY EQUIPMENT

2 days only

Sale

Friday October 23rd
10:00 a.m. - 9:00 p.m. and
Saturday October 24th
9:00 a.m. - 5:00 p.m.

ALL EQUIPMENT

Skates, Sticks
Overstocked, Must Sell!

20% OFF

Micron & Munari

SKATES

Assorted sizes

50% OFF

NORTH HALTON SPORTS

DOWNTOWN GEORGETOWN 877-7777

BULLWISE WINDOWS AND DOORS

FACTORY OUTLET
Complete Line of Energy Saving WINDOWS AND DOORS

WE INSTALL - "The Place To Save!"

71 MOUNTAINVIEW RD. N. UNIT 5, GEORGETOWN
PHONE: 877-1186

James Pruffer Custom Carpentry

Specializing in:

- Kitchens & Bath Rooms
- Living Rooms
- Decking
- Basements
- Windows
- Custom Millwork

For Quality, Design and Workmanship
877-5961

MATT'S ALUMINUM

SERVING HALTON & PEELE REGIONS

- ALUMINUM SIDING, SOFFITS & FASCIA
- STAINLESS STEEL ROOFING
- SCHEDULE 40 STEEL DOORS AND WINDOWS
- CHOICE OF COLOURS

FREE ESTIMATE AND REPAIR SERVICES
ASK ABOUT OUR GUARANTEED WORKMANSHIP

877-4747

AQUAPURE WATER FILTERS

WATER SOFTENERS AND WATER TREATMENT EQUIPMENT

LOW MONTHLY RENTALS FREE SERVICE FREE INSTALLATION

348 Guelph St. 877-6242

Your Ad Could Be Here!

E. A. Mitchell LIMITED

REALTORS • APPRAISERS
MORTGAGES

PHONE 451-8232
44 Queen St. E., Brampton

tw TWINN LUMINOUS INC.

SAVE MONEY - SAVE ENERGY
PRODUCTION & CUSTOM MADE WOODEN AND VINYL CLAD

- WINDOWS
- ENTRANCE UNITS
- SLIDING DOORS
- INSULATED WINDOWS

79 MOUNTAINVIEW RD. N. 877-9332 453-1388

A Home Of Your Own

This large two-storey home design is ideally suited to the wider frontage residential building lot and provides in excess of 2,100 square feet of well-planned finished floor area. A full basement provides abundant space for the future development of additional accommodations and/or recreation facilities. The stylish exterior is finished in horizontal channel siding, with a high gabled roof, and has a wide front-facing verandah and a large second-storey balcony. The roof could be alternately finished in shakes or shingles, according to individual preference and regional material costs.

The weather-protected, double-doored main entry leads into a spacious reception foyer and outerwear storage area, which contains a two-piece vanity bath. From the foyer, traffic moves naturally left and into the long rectangular living-dining room combination. The living room features a raised-hearth masonry fireplace and a small-paneled bay window. The dining area provides easy access to the wide rear balcony via convenient sliding glass walk-through.

The well-planned U-shape kitchen provides a logical work triangle configuration, abundant cupboard storage and generous countertop work surfaces. The kitchen's position, mid-way between the dining area and the dinette/family room, provides for excellent separation of formal dining when entertaining and more casual family meals. The large family room/foyer features a second raised-hearth masonry fireplace, flanked by closet storage for games and books.

A large laundry/utility complex and mud room facility is sunken three risers from the family room. An entrance from the two-car garage increases the convenience of this facility.

Plans for design No. 81-2152 may be purchased either by the single set, at a cost of \$125.00 for the first set and \$25.00 for each additional set, or by the package. A five-set plan

PLAN # 81-2152
14.6m x 48' 11 1/2"

SPACIOUS TWO-STOREY BAVARIAN-STYLE HOME HAS FOUR BEDROOMS

All four bedrooms are positioned on the second level, accessible via a stairway from the main reception foyer. Each has generous closet storage and good exposure for view and natural light. The spacious master bedroom suite has a full walk-in closet, a three-piece ensuite bath with tub, and a decorator's alcove formed by the dormer window. The second front-facing bedroom features a wide, front-facing balcony with access via sliding glass doors.

This is an outstandingly attractive home design, offering the larger family spaciousness and convenience every turn.

Plans for design No. 81-2152 may be purchased either by the single set, at a cost of \$125.00 for the first set and \$25.00 for each additional set, or by the package. A five-set plan

package, including the first set, is economically priced at \$180.00 and an eight-set plan package, also including the first set, is only \$220.00.

Whichever method you choose, please include \$5.00 for postage and handling. Ontario residents please add 7% sales tax.

Send for the current edition of Select Home Designs magazine, series 50, featuring imaginative decorating and home improvement ideas, plus 250 quality home plans of every type. Available for \$2.75 (\$2.00 plus .75¢ postage and handling).

To order any of these items please send cheque or money order payable to the Home of the Week. Address to: Home of the Week, C/O The Halton Hills Herald, Unit 1, 181 Carlingview Drive, Rexdale, Ontario M9W 5E7.

Tree of a company to keep you warm

"Built-in" Home Cleaning Systems
PRICED FROM \$484.00

HALTON CENTRA-VAC 877-0958

DRIVE A LITTLE SAVE A LOT... AT

LUMBER LAND
WHOLESALE & RETAIL

THIS WEEK'S "MINI SPECIALS"

WALL PANELS
Large Sheets \$4.98
Small Sheets \$4.98

CERAMIC TILE
Large Sheets 75¢ sq ft
Small Sheets 75¢ sq ft

453-6374
HIGHWAY #7
JUST WEST OF HO 10 BRAMPTON

GLASS DOOR FIRESCREENS

- Full Range Range
- Removable Glass
- Tempered Glass
- Inlaid Top & Sill
- Heavy Duty Steel Frame

GRANTS MOTORS LTD.
257 Queen St. E. 853-7930

ROYAL CITY

WHETHER BUYING OR SELLING
LOOKING FOR SMALL OR LARGE ACRES
SET US FOR ALL YOUR REAL ESTATE NEEDS

877-5296

TERRY LANE OF DESIGN DIRECTIONS

INTERIOR ACCESSORIES

232 GUELPH ST. 846-3331
Corner of Guelph and Mountainview
GEORGETOWN

DELREX Aluminum Limited

Aluminum Awning
Eaves troughs
Siding
Canopies
Storm Doors
Windows
Soffits
Fascia in Living Colours

877-5383

FURNITURE REFINISHING

COMPLETE FURNITURE REFINISHING

18 Years Experience
Jim Murphy
877-4792
28 Armstrong No. 5 (Rear)

McMULLEN

General Contracting
877-8483

- Drywall taping
- Texture spray
- Plaster repairs
- Chimney repairs
- Alterations

MR. SLEEP
FURNITURE AND SLEEP SHOP

Beds - Swivel Rockers
Chaise-longs - Mattresses

BIG SELECTIONS SAVINGS

456-0304
Estimote Plaza, Corner of Queen & Brandy, Brampton