

Upgrading due on schools

By MAGGIE HANNAH
Herald Special

A number of Halton Hills schools may have upgrading work done on them if the board of the physical facilities committee is adopted in the board's long-term plan.

The committee learned last week that Glen Williams public school needs windows replaced, an asphalt driveway and the boiler converted to hot water.

At Howard Wrigglesworth Public School, the committee suggested the replacement of windows, the bricking-in of glass block areas, the placing of thermostats in 12 classrooms, and the replacing of ceiling tiles in classrooms.

McKenzie-Smith Middle School needs ceiling tile replaced and work done on a gym floor.

Georgetown District High School needs windows removed and replaced in 11 rooms as well as parquet flooring removed and replaced in six shops.

Acton High School was among five schools needing exhaust hoods and fans added.

These changes would all be necessary as part of the board's energy conservation campaign, to meet health and safety standards, to meet facility needs for adequate programs or to improve buildings in need of repair due to age or physical condition.

The plan also recommended changes in certain schools to make facilities more convenient for special students. These would include such items as ramps for wheel chair students.

While the north area would require relatively minor changes, it was suggested that in the east and west areas some schools may have to be closed, even though they aren't on the list of small schools.

The report indicated areas where declining enrollments have left schools with plenty of empty seats in classrooms while not too far distant, development is occurring and thus creating a need for a new school.

In future, some of the larger schools may be closed and students transported to other schools to consolidate enrollment in one facility.

This could create angry parents and the decision as to which school to keep open and which one or ones to close would have to be a political one, said director E.S. Laverder.

The report contained figures for changes at all the schools needing them, regardless of

whether these schools may eventually be closed, because board members would need to know the cost of upgrading schools in order to determine which ones should be closed and which ones maintained, said committee member George Heaver.

Stewarttown Senior School was the only Halton Hills school slated for change, because the facility lacks requirements for adequate program. The report suggested construction of a new gym, change rooms, music room and an extension to the resource centre and administration area, as well as renovations to the existing library and administration area. A new septic field system is also needed. The estimated cost for the project, \$909,000, was based on figures given to the committee more than a year ago, Mr. Lishman said and included no changes for inflation or grants.

Halton Hills trustee Betty Fisher expressed concern as to

why the board is trying to upgrade all its schools to "middle school standards" unless the commitment is to middle schools. Evidence in the middle school report showed no big advantages to middle schools over K-8 schools, she pointed out.

Education director E.S. Laverder said the decision on which the board operates with regard to middle schools was taken in 1974. The report showed that the size and age of school facilities seemed more influential on students than the structure (middle school or K-8). However, in the opinions of the board's professional staff, the preference was for middle schools although they recognize that the evidence is not clear cut on which system is preferable. He reminded the board that the reports are just suggestions and it will be up to the board members to accept, reject or revise the suggestions made in these reports when they come back to the board for action next month.

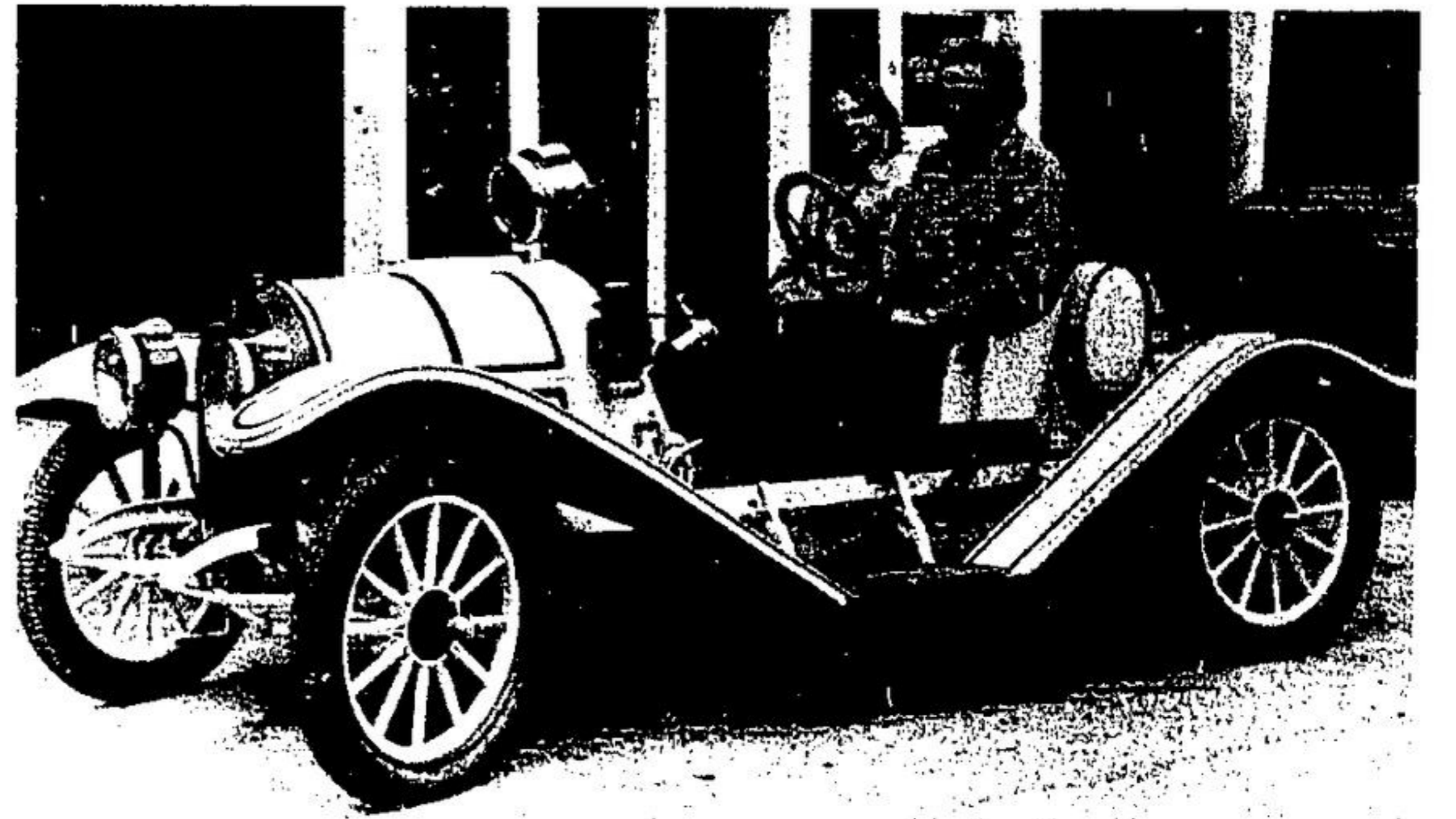

I REMEMBER MILDRED

This beautifully restored antique car belongs to Keith Hunter, a Manulife agent in Orangeville. The car, a 1914 Maxwell Speedster, spent some time in Georgetown recently at Al Jarvis' Collision for some touch-up work. Al Jarvis and Eldon Eckroth, two of the people who worked on the car, are shown here trying it out after the work was completed. Mr. Hunter still uses the car, which is known as "Mildred, the Manulife Maxwell". (Herald photo by Lori Taylor)

Three-year post for consultant

Acton primary, junior and special education consultant for the north area, Karen Erskine was given a three-year appointment to the position effective September 1 at the Halton Board of Education's meeting Thursday.

She is also taking courses at McMaster University. Mrs. Erskine, her husband and two children live in Georgetown.

The report contained figures for changes at all the schools needing them, regardless of

Mrs. Erskine graduated from Stratford Teacher's College and began teaching with the Scarborough Board of Education. In 1962, she joined the staff at W.I. Dick school in Milton.

In 1977, she became a member of the north area remedial resource team and spent two years working on a kindergarten to grade 8 basis. She has been active in presenting workshops on topics including language, basic thinking skills and special education and received her specialist's degree in special education this year from York Univer-

Save this Summer with HOME POOL OUTLET

20 lbs. Granular Stabilized Chlorine	\$52.95
10 lbs. Granular Stabilized Chlorine	\$31.00
20 lbs. 2 oz. Pucks	\$68.00
10 lbs. 2 oz. Pucks	\$37.00
8 Kilo 7 oz. Pucks	\$68.00
20 lbs. Shock	\$43.15
6 lbs. Shock	\$13.50
4 Litres Murlatic Acid	\$4.00
1 Gallon Algicide	\$8.50
1 Litre Pool Polish Plus	\$8.75

We sell and deliver 7 days a week

Let Us Quote You On Your Pool Requirements.

53 STOCKMAN CRES. 877-6281

FOR SALE

Royal Trust

THE SIGN THAT SELLS

GEORGETOWN MARKET CENTRE 877-5237 TORONTO 453-1513

Royal Trust

First in homes. First in service.

TOWN OF HALTON HILLS

JA MAIN ST SOUTH
HALTON HILLS (GEORGETOWN)
877-5185

NOTICE OF PUBLIC MEETING

The Subsidiary Planning Board of the Town of Halton Hills will hold a Public Meeting to discuss a proposed Amendment to the Esqueing Official Plan.

This Amendment deals with the redesignation of Part of the West half Lot 27, Concession 6 in the former Township of Esqueing now in the Town of Halton Hills, from Special Policy Area II (Niagara Escarpment) to Estate Residential to permit an Estate Residential Development.

ALL INTERESTED CITIZENS ARE WELCOME

TIME: 7:30 p.m.
DATE: Tuesday, June 24th, 1980.
PLACE: Municipal Administration Building (formerly the Esqueing Municipal Offices)
R.R. No. 1, 7th Line
Georgetown, Ontario.

M.P. VENDITTI, B.A.M.A.
PLANNING DIRECTOR
TOWN OF HALTON HILLS
877-5185.

FOR HOMES, THERE'S NO PLACE LIKE THE PERMANENT.

MEMBER OF THE TORONTO & BRAMPTON REAL ESTATE BOARDS

SUNDAY JUNE 8 - 1:30 TO 3:00 P.M.
38 Marilyn Cres. Georgetown

What makes a home sellable?
!!!LOCATION - CONDITION - PRICE!!!

Why not see for yourself, call Ruddy Cadeux for appointment today or drop in on Sunday.

COUNTRY PROPERTY SOMEONE?

TERRA COTTA 23 acres over 3000 sq. ft. Asking \$187,000.	BALLINAFAD 1/2 acre - meticulously kept inside out - under \$70,000.	TERRA COTTA 4 bedroom 1/2 acre vendor will hold mortgage at 11 1/2 per cent
NEAR 401 1/2 acre super location - immaculate only \$79,900.	LIMEHOUSE 336' frontage mature trees priced to sell \$74,500.	

FOR SHOWINGS CALL RUDY CADIEUX 792-8111 or 877-8244

IS YOUR HOME ON CPT TV? TWO LOCATIONS TO SERVE YOU BETTER 44 PEEL CENTRE DR., BRAMALEA CITY CENTRE AND THE KIOSK AT SHOPPERS WORLD PLAZA, BRAMPTON.

CANADA PERMANENT TRUST CO. LTD.

YOU'LL SWIM MORE WITH A POOL IN YOUR OWN YARD.

The home is great for family fun. Kitchen has built in table and bench, china cabinet in dining room. Super rec room. A must to see at only \$69,900. Call Marg Parker.

COMMERCIAL OR RESIDENTIAL JUST \$40,000

Do you want to start your own business, or need a beautiful place to live? Get the best of both and call Bert Boersma.

EXCELLENT VALUE

Owner says sell! This 3 bedroom 2 storey home is decorated to perfection and spotless throughout. Low asking price of \$62,700. Call Susan Carrier for more details.

BRAMALEA SPECIAL

4 bedroom split level that is in beautiful condition. Close to schools and shopping. For the rest call Bert Boersma anytime.

OVERLOOKING MILES OF COUNTRYSIDE

25 acre mini-farm - spacious home has 2 baths, den on main floor, large "Country" kitchen and more. Barn set well back on the property. Listed to sell at only \$119,900. Call Del d'Entremont.

THE FINEST OF COUNTRY LIVING

Custom built 4 bedroom sidesplit, with main floor sunken family room and fieldstone fireplace. Many more features. Located south of town. Call Bert Boersma for your inspection.

SUPER STARTER

Or retirement home - 2 storey semi located close to schools and shopping, 3 bedrooms, 2 washrooms, attached over-size garage and more. Asking \$45,900. Call Susan Carrier before this beauty is sold.

A CHOICE OF FINE BUILDING LOTS

20 Acres - Beautiful Caledon - \$69,000.
50 Acres - Scenic Mulmur - \$55,000.
1 1/2 Acres - Pretty Amaranth - \$24,900.
Call Cam or Gloria Eades.

DON'T MISS THIS ONE!

4 large bedrooms, spacious living room and dining room, eat-in kitchen. Fully fenced garage quiet street. Call Cam or Gloria Eades.

COMMERCIAL-ERIN

\$69,500 - 2 storey brick building. Good condition. Apartment on upper floor, restaurant on lower. 3 year lease. Call Loretta Heslin.

A HOME WITH A LOT OF GROWING ROOM

\$59,900 - large 3 bedroom bungalow with 4 bedroom and finished rec room. 2 baths, separate dining room, large eat-in kitchen with pantry, broadloomed. Call Beverlee Hagan.

NEW LISTING!

3 BEDROOM SIDESPLIT

Immaculate home, quality broadloom, family room with fireplace, walkout to large landscaped lot. Don't miss this one. \$69,500. Call Del d'Entremont.

\$25,000 LOVELY BUILDING LOT ERIN TOWNSHIP

Large frontage! 165' x 170' Gently rolling lot is very private and has a lovely view of hills. Vendor will drill well and hold 11 1/2 percent mortgage. 5 years. Call Bonnie Noguchi.

10 PERCENT MORTGAGE DON'T MISS OUT!

On this very attractive, maintenance free, 3 bedroom home. Main floor family room with walkout to garden. 2 1/2 baths. Large full basement plus rec room and garage. \$67,900. More details from Marg Parker.

HERE IT IS! THE FARM YOU WANTED

5 minutes to Georgetown. 3 bedrooms plus barn and pond, 23 workable acres. Excellent mortgage. Listed at just \$99,000. Cam or Gloria Eades.

JUST LISTED \$59,900

Lovely 3 bedroom raised bungalow. Living room, dining room combination. Carpet and paved drive. Large lot backing onto countryside. Call Peter Thornton or Loretta Heslin.

ASSUME THIS 10 PERCENT MORTGAGE

And for \$59,750, you will buy 4 bedrooms, broadloom throughout, air conditioning, fireplace plus an above ground pool and an in law suite! Call Lorraine Riley now.

Did You Know?

Royal Trust has 165 real estate offices coast-to-coast in every province and all major centres across Canada to serve you best.

JOAN WHELAN MGR.
Loretta Heslin 519-833-9111
Cam Eades 1-519-927-3214

Susan Carrier 877-7937
George C. Jackson 519-927-5785
Beverlee Hagan 877-0642

Margaret Parker 1-519-833-9151
Call Collect: 1-906-248-1346-9075
Bob MacDonald 877-7490
Gloria Eades 1-519-927-3214

Peter Thornton 519-833-9485
Bonnie Noguchi 821-1758
Shirley Yeo 877-0366

Del d'Entremont 877-4189
Bert Boersma 877-8965
Lorraine Riley 877-3927

Royal Trust. Your first name in real estate

ROYAL TRUST CORPORATION OF CANADA REALTOR