



**24-KARAT FABLE** (Herald photo)

Nicholle Smith (right) and Sheri Cook (in foreground) hold the baby chicks from the hen that layed the golden eggs, while Kathy Nishimura soothes them with her harp. Two hallways were turned into The Land of Dreams Come True, the theme being nursery rhymes and animal mythology, for Education Week at Creditview Public School Thursday.

## RDOP's Ruralities' a guide to rural living

The University of Guelph's Rural Development Outreach Program has produced a publication called Ruralities to help urban newcomers adjust to life in the country. Ruralities is a one-issue publication, but editor Pam Sheldon hopes the nature of the articles in the publication will help maintain a steady demand for it.

hence, the formation of the Rural Living Task Group, whose purpose was to identify, research, write and compile Ruralities," the newspaper says on its first page. The paper was compiled by Pam Sheldon, Kay Dills, Mary Lou Olah, Jean Everett, Les Bunker, Val Walters and Kevin Wallace.

Mrs. Sheldon said she hopes that because the articles are written in a "timeless" fashion, the paper will remain current. Copies of Ruralities can be obtained by contacting Ruralities, Rural Development Outreach Project, Johnston Hall, University of Guelph, Guelph, Ontario N1G 1W1.

"To put it into perspective, when someone says they're going to the city, people talk about how they can't stand the pace, and the traffic problems and the rest of it, and they assume it's necessary to learn to live in the city," Mrs. Sheldon said. "Nobody assumes that people moving from the city to the country have to learn anything. But there are just as many responsibilities involved in living in the country as there are living in the city."

As an example, she pointed out that when people go for a drive in the country, they see all this open space in the form of fields, woods and so on, and they don't stop to realize that someone owns that property.

**DON'T REALIZE**  
"They don't realize that someone owns the land, and they must ask for permission to use it, or they're guilty of trespassing," Mrs. Sheldon said.

Ruralities contains articles on three main themes: people, spaces and services. Topics include local government, rural shopping facilities, rural roads, land use guidelines, private property, rural schools, rural policing and firefighting, hospitals, taxation and recreation.

"The need to develop an understanding and an appreciation of the nature of Halton's rural-urban mix, and reducing the negative impact of change, was viewed as a positive goal;

## Board too busy for PTA?

The Halton Board of Education has rejected a motion requiring all principals to "encourage and assist" the organization of home and school associations or parents' councils when parents request such an organization.

Burlington trustee Cam Jackson, who brought the motion before the board said he didn't expect principals to go out and drum up parental enthusiasm so some organization could be formed. Rather he wanted to see principals helping parents when the parents came to him requesting his help to form such a group.

Acton trustee Betty Fisher said principals in her area are very conscious of their community and she didn't want to add to their load.

## BUY WISE WINDOWS and DOORS

Hwy. No. 7 (SOUTH SIDE) 336 Guelph St. GEORGETOWN (EAST SIDE) 877-1186  
**THE PLACE TO SAVE!!**  
Special Prices on House Lot Quantities

**E. A. Mitchell LIMITED**  
REALTORS • APPRAISERS  
MORTGAGES  
PHONE 451-4332  
14 Queen St. E., Brampton

PLAN No 76-864  
80.3 sq m / m ca // 864 sq ft / pica  
14.6 m // 48 ft / pi



### CAPE COD STARTER HOME

Here's a charming one-and-one-half-storey home design which has an unfinished basement and a large unfinished attic area, both of which could be later developed by the budget-conscious family who are anxious to get into their own home. The unfinished attic area has adequate space for two additional bedrooms as the family expands.

The eye-appealing traditional exterior, finished in horizontal channel siding and heavy shake roof, and with brick chimney, twin dormers and shutter-accented windows, presents a facade which is bound to provide a touch of nostalgia for those who are charmed by the eastern American Cape Cod style.

The weather-protected entry leads directly into the comfortable and convivial living room which features a cantilevered hearth, masonry fireplace and wide, front-facing windows for excellent view and natural lighting. An archway provides easy access to the dining room and kitchen.

The well-planned U-shaped kitchen has an excellent work triangle and ample countertop work area and generous cupboard storage area. Sliding glass doors from the dining room to the rear patio provide easy access to outdoor barbecues in fine weather.

Access to the full unfinished basement is from the dining room, and access to the upper level is immediate from the main foyer.

Two large, finished bedrooms are well separated from

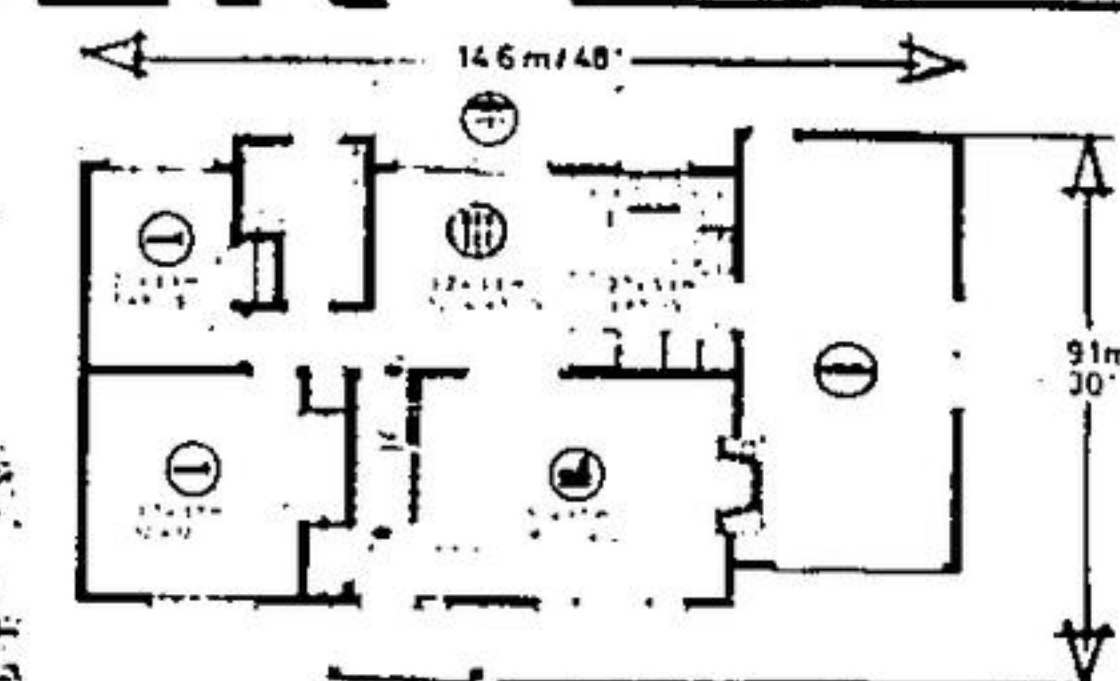

**THIS SPACE RESERVED FOR YOUR AD**

### Lower Your Rising Heat Bills WITH THE

### TIMBERLINE FIREPLACE INSERT

A Timberline fireplace insert turns your fireplace into a furnace

See our complete line of fireplaces and stoves

The Georgetown Stove & Fireplace Co.  
877-8213

348 Guelph St. - Georgetown

### GORD HAMILTON'S CUSTOM CARPENTRY

- Custom Homes
- Additions - Renovations
- Commercial Building

"Heat Conservation a Priority"

1-519-833-9857 (Call Collect)

877-3144

**THIS SPACE RESERVED FOR YOUR AD**

### RAMROCK ELECTRIC

- Residential
- Commercial
- Industrial

Wiring & Rewiring of New & Existing Homes

ALL PHASES OF ELECTRICAL WORK FREE ESTIMATES

Bus: 844-0526 Res: 877-7704

### WALL PAPER ORDERS

**20% OFF REGULAR PRICE**

(ANY BOOK)

DECORATING FUN

Georgetown Market Centre 877-4942

### MR. SLEEP

- Beds - Swivel Rockers
- Chesters - Mattresses

**BIG SELECTIONS SAVINGS**

456-0304

Eastown Plaza Corner of Queen & Kennedy Brampton

SLEEP SHOP

### CARPET SHACK CARPET & VINYL FLOORING

IMPOSSIBLE TO PAY MORE - Whether our experts do the work or it's a do-it-yourself project

- First Quality - Remnants
- Mill Ends
- Long or Short Rolls



Corner of Kennedy & Stratford Brampton 457-7767 320 Steeles, Milton Div. of Syers Flooring 878-4178

### DELREX Aluminum Limited

- Aluminum Awnings
- Eaves troughs
- Siding
- Canopies
- Storm Doors
- Windows
- Soffits
- Fascia in Living Colours

877-5383

### Michael Fobert CARPENTRY SERVICE

- Renovations • Additions
- Rumpus Rooms
- Design Ideas

QUALITY WORKMANSHIP FREE ESTIMATES Ask For Mike 877-1547

### FORD BROTHERS

A complete line of Swifts Feeds

- FENCE SUPPLIES
- FARM FERTILIZER
- LAWN & GARDEN SUPPLIES & SEED
- PURINA DOG AND CAT FOOD
- MASTER HORSE FEED

877-2008 BALLINAFAD

# IT TAKES A BIG COUPON TO FIND OUT IF YOU CAN SAVE BIG BUCKS ON YOUR HOME HEATING BILL.

My house was built in \_\_\_\_\_. So its attic insulation is \_\_\_\_\_ years behind the times. And it isn't going to get any cheaper to buy heating fuel.

So, please, have your authorized insulation contractor inspect my attic, give me an estimate to insulate it to 1980 Union Gas standards and do it if I approve the estimate.

I'm delighted that Union Gas will not only help me save fuel, but will give me a two year financing plan with convenient payments on my gas bill (if you approve my credit). Even if I'm not a gas customer, you'll set up a special insulation account for me. And back the contractor's work.

I'd like to see your contractor as soon as possible, because I know he won't be as busy now as in the Fall. And the extra insulation will help keep me cooler this summer.

Here's my name and details:



Get up to \$500. back from the Government (Canadian Home Insulation Program) if you insulate properly and your house was built before 1961.

Name: \_\_\_\_\_

Address: \_\_\_\_\_

Home Phone: \_\_\_\_\_ Bus. Phone: \_\_\_\_\_

To Union Gas Limited, Sales & Marketing Department, 50 Keil Drive North, Chatham, Ont. N7M 9Z9.

What can warm and friendly gas do for you today?

# UNION GAS