

**BEAT "RISING" HEATING COSTS RE-INSULATE NOW!**

ROGERS INSULATION LIMITED is a local contractor and has trained specialists who can analyse your heat loss and inadequate ventilation problems. They can also answer any questions you may have concerning the Canadian Home Insulation Program Grant.

ROGERS INSULATION LIMITED carry only C.M.H.C. approved products and have high quality guaranteed workmanship at a reasonably low cost to you, the consumer.

So before you re-insulate, you owe it to yourself and home as a taxpayer to have a FREE estimate from an experienced insulation and ventilation expert.

"We cover Halton Hills - Like the Dew"

**FOR YOUR FREE ESTIMATE PHONE**

**Jim Rodgers 853-2828**

**SID Galliford & SONS LTD.**  
HARDWOOD FLOORS

EST. 1920

FLOORS LAID & FINISHED  
OLD DARK FLOORS MADE NEW  
DUSTLESS MACHINES  
GEORGETOWN OFFICE

**877-9551**

**LOOKING GOOD!**

**Benjamin Moore PAINTS**

and the widest choice of quality **WALLPAPERS** in time for Holiday entertaining

**DECORATING FUN**

Georgetown Market Centre 877-4942

**E. A. Mitchell LIMITED**  
REALTORS • APPRAISERS  
MORTGAGES

PHONE 451-8272  
41 Queen E. Brampton

**GORD HAMILTON'S CUSTOM CARPENTRY**

- Custom Homes
- Additions, Renovations
- Commercial Building

Master Conservation a Priority

**1-519-833-9857**  
(call collect)

**877-3144**

**FORD BROTHERS**  
A complete line of Swifts Feeds

- FENCE SUPPLIES
- FARM FERTILIZER
- LAWN & GARDEN SUPPLIES
- PURINA DOG & CAT FOOD
- MASTER HORSE FEED

**877-2008**  
BALLINAFAH

**DELREX Aluminum Limited**

Aluminum Awnings  
Eavestroughs  
Siding  
Canopies  
Storm Doors  
Windows  
Soffitt  
Fascia In Living  
Colors

**877-5383**

**lw** Twice as good

**TWIN WINDOWS**

Production and Custom Made Windows  
ing Doors Insul Glass  
Entrance Units

79 Mountainview Rd. North  
Georgetown, Ontario

**877-9332**

**BUY WISE WINDOWS and DOORS**

Hwy. No. 7 (SOUTH SIDE) 336 Guelph St.  
GEORGETOWN (EAST SIDE) 877-1186

**THE PLACE TO SAVE!!**  
Special Prices on House Lot Quantities

The name friends recommend to friends

**A.E.L. PAGE**

SEE US FOR ALL YOUR REAL ESTATE NEEDS

**878-8101**  
189 Main St. Milton

# HOME OF THE WEEK

CANADA'S LEADING HOME PLANNER

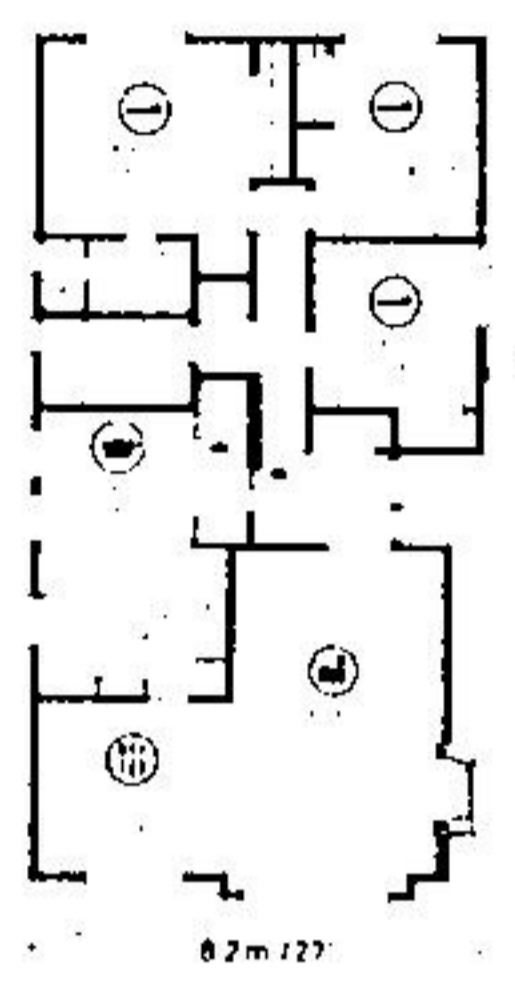

**PLAN N° 79-1283**

119.3 sq.m./m.ca. // 1283.5 sq.ft./pi.ca.

12.2 m. // 40 ft/pi.

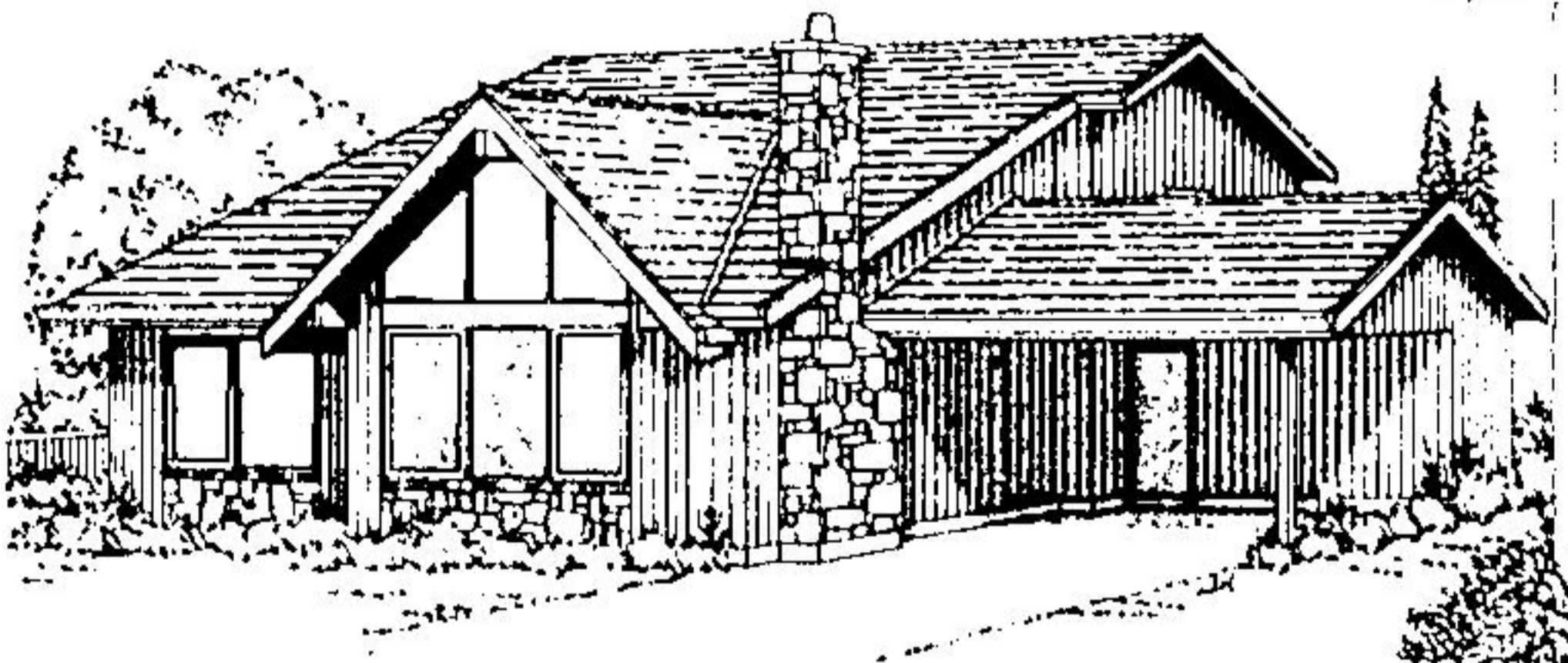

## COMPACT SPLIT ENTRY FOR THE SMALLER FAMILY

This compact, three-bedroom design contains almost 1,300 square feet of well-planned living accommodations, and is an ideal home for the young family, and well-suited to the narrow to medium frontage residential building lot. The elevated, weather-protected entry opens into a compact reception foyer which leads to the lower level and the upstairs living area.

On the main level, the very long rectangular living-dining room opens onto a rear deck with sliding glass doors to encourage casual entertaining and fresh air circulation in fine weather. The centred brick fireplace and dormer window of the living room would enhance either casual or formal furniture groupings, depending upon family decorating tastes and lifestyle.

The double sink in a corner configuration of the well-planned kitchen is conveniently located near the window and rear door to the deck, so that Mother can supervise younger children while at play. The spacious breakfast nook for light meals, and the separate broom closet-pantry are added features.

All three bedrooms are positioned well away from the main living and entertaining areas for freedom from disturbance and each as excellent natural lighting through the dormer windows. The dormers result in interesting alcoves which can be tastefully turned into built-in desks, study areas or vanities, according to individual tastes and requirements. Each bedroom has generous closet storage.

The larger master bedroom, which overlooks the rear garden, has a separate two-piece ensuite bath.

Downstairs, the basement level has roughed-in plumbing for a second bathroom, and ample space for the future development of additional bedrooms, family room, wet bar, storage room, and/or a workshop for the handyman.

This practical home design, with its mansard-style roof and brick veneer, will blend with both the traditional or contemporary home designs of your chosen community.

Plans for design No. 78-1283 may be purchased either by the single set, at a cost of \$85.00 for the first set and \$11.00 for each additional set, or by the package. A five-set plan package, including the first set, is only \$150.00.

Whichever method you choose, please include \$5.00 for postage and handling.

Send for the current edition of Select Home Designs magazine, Series 42, featuring imaginative decorating and home improvement ideas, plus 30 quality home plans of every type. Available for \$2.75 (\$2.00 plus .75 cents postage and handling).

To order any of these items please send cheque or money order payable to the Home of the Week. Address to: Home of the Week, c/o The Herald, Suite 201, 881A Jane Street, Toronto, Ontario, M6N 4C4.

**Lower Your Rising Heat Bills!**  
With a **TIMBERLINE FIREPLACE INSERT**

A timberline fireplace insert turns your fireplace into a furnace

See our complete line of fireplaces and stoves

The Georgetown Stove and Fireplace Co.

**877-8213**

248 Guelph Georgetown

**Kitchens Only** 833-2438

**MAINTENANCE FREE KITCHENS**

THE PERFECT ANSWER FOR ANYONE THINKING OF BUILDING OR RENOVATING THEIR HOME!

Shop at home service  
Free one day installation  
2-3 week delivery

**BILL VAN DAM**  
519-833-2438 (Ospringe)

**UCO FARM-HOME CENTRE**

877-2271

COMPLETE BUILDERS AND HOME IMPROVEMENT SUPPLIES

Sale from Feb. 6th to Feb. 16th

**BURL BIRCH HEARTH SIDE PINE OAK 4 \$9.95 A PANEL**

QUALITY **CO-OP** PRODUCTS

**CARPET SHACK**  
CARPET & VINYL FLOORING

MILL ENDS  
DISCONTINUED LINES

**\$277 - \$599**  
sq. yd. sq. yd.

Master Charge ChargeX

**878-4178**

120 Steeles, Milton Div. of Syers Flooring

**MR. SLEEP**

Beds  
Swivel Rockers  
Chesterfields  
Mattresses

**BIG SELECTIONS SAVINGS**

Eastown Plaza Corner of Queen & Ken.  
Meady  
Brampton

**SLEEP SHOP**

THIS SPACE  
RESERVED FOR  
YOU!

**HILLTOP STONE and SUPPLY CO.**

Supplier of all types of natural stone and patio slabs. 4.2 miles north of No. 7 highway on Mountainview

**877-8587**  
R.R. 5 Georgetown