

# JOHNSON CARNEY & MORTGAGING

RELOCATION

MORTGAGING

REALTOR

TORONTO LINE  
453-2700

## 877-5261

FOR YOUR CHOICE OF HOMES

TORONTO LINE  
453-2700

IN • GEORGETOWN • BRAMALEA • BRAMPTON • MALTON • MISSISSAUGA • ORANGEVILLE • REXDALE • WASAGA BEACH • COBOURG  
• COLLINGWOOD • WOODLAND BEACH



**THE ULTIMATE COUNTRY HOME** in it's price range on a full acre of pine and hickory near Ashgrove. Custom built two years ago. It includes every feature for gracious living and entertaining. Complete even to the play house in the trees. \$99,500 — Call Bill Ellis to inspect your dream home.

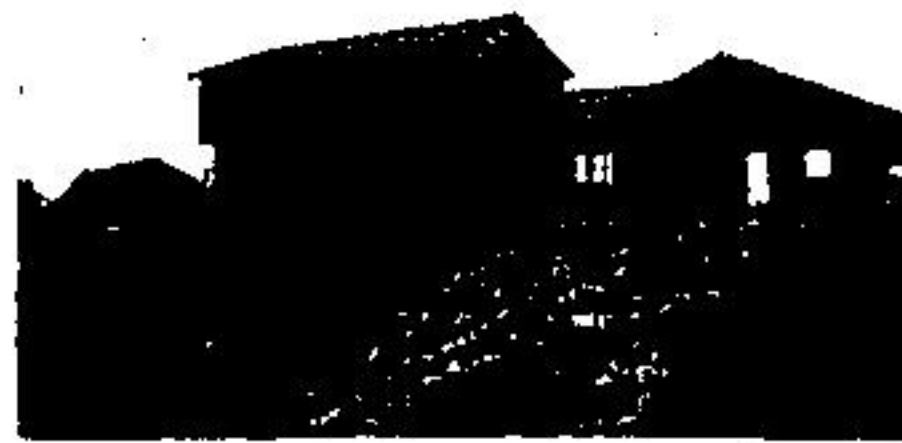

**MINI FARM.** Maxi house. New home being completed on 18 acres minutes north of town on paved road. All the space you've every wanted to create your dream country property. Bring your smile along. That's all you need. Call Bernie Clarke.

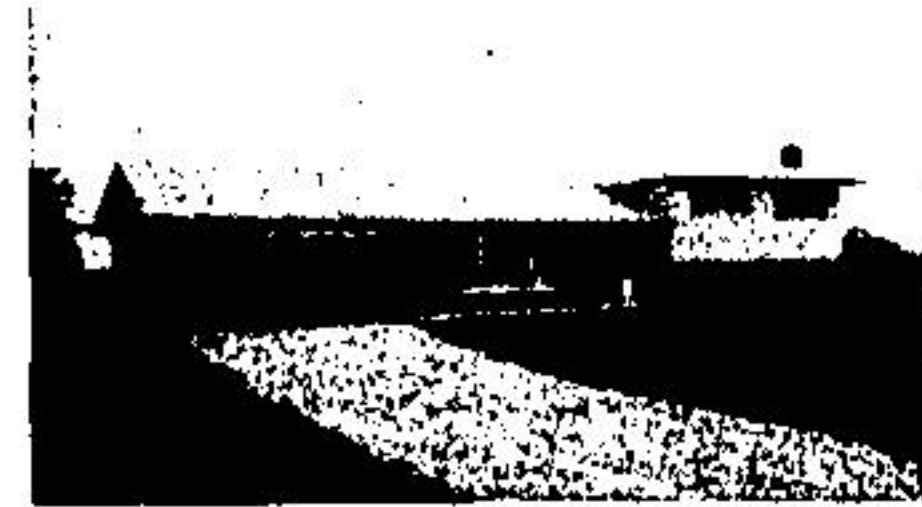

**HITCH YOUR WAGON** and make yourself at home. This dandy side split is located near the plowing match area on 10 Side Road between the 8th and 7th Line, so come on in for coffee. Call Fleurette.

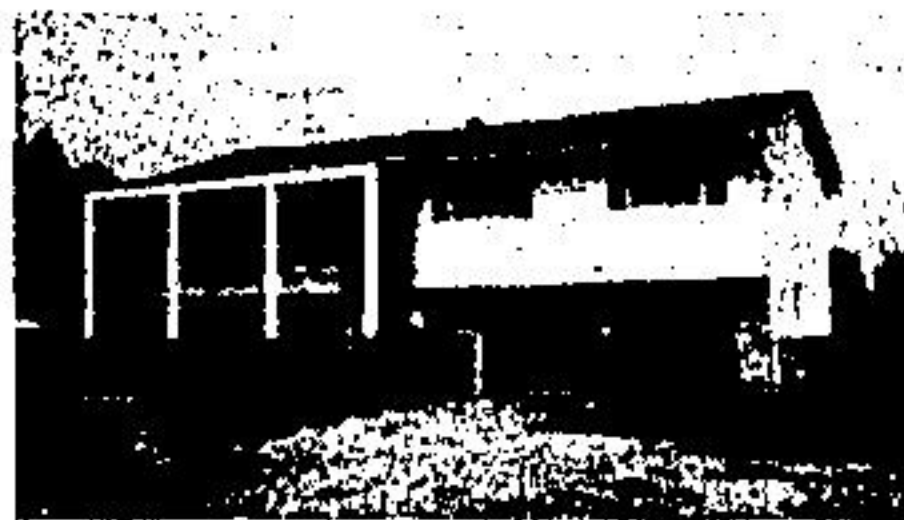

**MAKE YOUR MOVE** to the country. 1 acre lot, split entrance, 2 car garage attached, formal dining, broadloom, huge master bedroom. Located just north of Georgetown. Vendor has purchased. Priced to sell at \$79,900. Call Herb.



**COUNTRY DELIGHT.** This unusual home will please the most discriminating buyer. First you will have country living on 10 acres, with a panoramic view, second, four bedrooms, third and best of all walkout onto the cedar deck from family room, living room and kitchen, plus an almost endless list of other extras too numerous to list. Call Marion Carney.



**COUNTRY CHARMER** south of town. Custom built split on one full acre. Relax in front of the crackling fire in the living room or entertain around the bar. Assume this 9 1/2 per cent mortgage by calling Reg Cooper.



**VILLAGE OF CALEDON.** Dream your dream in a home fit for a king and at a realistic price too. Like to live in an area of executive homes? Back split has family room with fireplace and walkout to 1/4 acre lot. 1900 sq. ft. of living space just waiting for your family to bring it to life. Lets talk about it. Call Ellen Hogg.



**DREAM HOME IN THE COUNTRY.** Many unique features include a 36 ft. all stone family room with an exquisite fireplace. Large sized rooms with a master bedroom and kitchen each measuring 22 x 14. All this on 7 1/2 peaceful acres. You can even fish for trout in your own backyard. Call Rosemary Wizemann.



**COUNTRY CHARM.** The winning combination of aluminum and weeping brick lends to the outside of this home, a casual country air that is a welcome asset in such an exclusive neighborhood. This home is one year new and complete with 3 bedrooms, a guest room, family room, fireplace and sun deck. All on 1 1/2 acres for only \$76,900. Call Alice Pokluda.



**VALLEY LIVING** with escarpment view. 4 bedroom ranch style brick bungalow on half acre lot featuring massive stone fireplace in living room with picture window, large family sized kitchen and dining area, facilities for rec room, excellent commuter home all for only \$69,900. Call Murray Smith.



**RETIRING OR GETTING STARTED** try this beautiful 2 1/2 bedroom home on double country wooded lot in Limehouse. Fully stoned and completely remodelled. Very good sandy loam for gardening. Private and restful. Call Ross Irwin.



**COUNTRY EXECUTIVE.** A contemporary ranch of medium-large proportions offers the homemaker an exciting concept for modern carefree living. Priced at \$44,900. This one storey home is complete with three bedrooms, the master with a 2 piece ensuite. A large farm-type kitchen and much more. Call Michael Carney.



**RETIRING?** Like a hobby that would also produce an income? This property has 400 pear trees that are just entering their productive years. There is also a quality built brick bungalow with attached garage and a detached heated garage with a work area. Call Murray Baker.



**NOW IS THE TIME** to take advantage of this country property with 5 beautiful acres just nine miles from Georgetown. This 3 bedroom bungalow with full basement, sliding glass walkout from dining room to 22' x 12' cedar deck. Steel tool shed. Asking \$85,000. Call Alex and make an offer.



**BORDERED BY MATURE** trees on one acre is this 1 1/2 storey brick home. Just a short distance from the Town of Erin has 4 bedrooms, country sized kitchen and more. Priced to sell at \$59,500 with a 10 1/2 1st mortgage. Call 453-2700 and ask for Del d'Entremont.

Finn H. Poulstrup (Manager) 877-7858  
Herb Spitzer 877-9955  
Bill Ellis 877-7528  
Alice Pokluda 877-7906

Fleurette Matheson 877-4572  
Del d'Entremont 877-6189  
Michael Carney 877-6712  
Bernard Clarke 877-4637

**SERVICE**  
WE BELIEVE IN IT

Reg Cooper 877-9458  
Murray Baker 853-2818  
Alex Glenn (519) 833-2465  
Ross Irwin 877-2895  
Marion Carney 877-5764  
Murray Smith (Acton) 853-0315  
Rosemary Wizemann 877-1264  
Ellen Hogg 877-4987