

"LOTS, FARMS & ACREAGES"

"OUT OF TOWN"



PRIVATE 18 ACRE ESTATE
\$325,000. Helen Atkinson. 25-14



SENSATIONAL VALLE
\$118,000. Helen Atkinson. 23-8



WOW! WHAT A MORTGAGE!
\$187,000. Carole MacLeod. 19-3



GRACIOUS VICTORIAN
\$183,000. Ann McLarty. 14-2



QUALITY ALL THE WAY
\$85,000. Elvin Chaston. 24-2



REDUCED! GOOD MORTGAGE
\$71,000. Ann McLarty. 14-8



50 ACRE HORSE FARM
\$225,000. Judy van der Eyken. 28-8

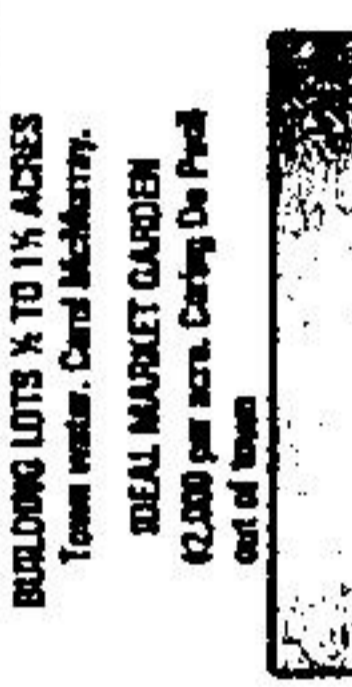

IDEAL MARKET GARDEN
\$2,000 per acre. Carole De Poel
out of town



3 1/2 ACRES-STREETSVILLE
\$185,000. Sandra Harvey. 12-8



THE COASTLER
MEANING COMPLETION
\$170,000. Prudie Bond. 2-12



LOVELY ACRE-EDGE OF TOWN
\$115,000. Ross Nairn. 25-2



FANTASTIC SUPER VALUE
\$65,000. Carole De Poel. 7-1



100 ACRE CALEDON FARM
\$225,000. Marilyn Champ. 4-4

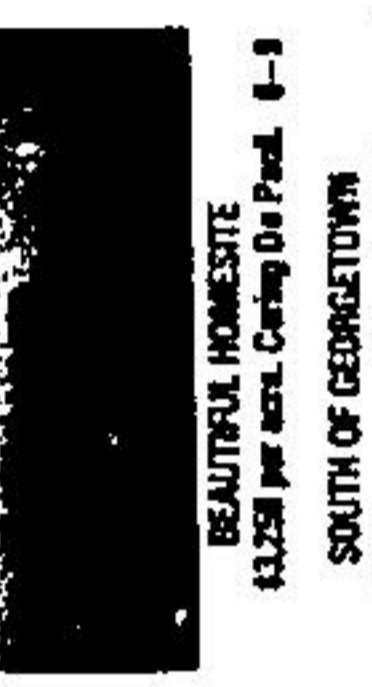

BEAUTIFUL HOMESITE
\$3,250 per acre. Carole De Poel. 8-9



LUXURY RANCHER-50 ACRES
\$220,000. Sandra Nairn. 11-7



SERENE LIVING-25 ACRES
\$148,000. Ann McLarty. 28-4



CAPTIVATING SETTING
\$115,000. Carole De Poel. 7-8



WITH STREAM & TREES
\$83,000. Joy Somerville. 18-5



STONE HOME ON 65 ACRES
\$238,500. Joy or Carole. 18-8



25 ACRES - VACANT LAND
\$7,000/acre. Carole De Poel. 8-10



2 ACRES POOL 3 BDRMS. TO TOWN
\$22,000. Prudie Bond. 2-2



10 ACRES OF PRIVACY
\$153,000. Elvin Chaston. 24-3



2,800 SQ. FT. RANCHER-BATH
\$118,000. Ross Nairn. 25-1

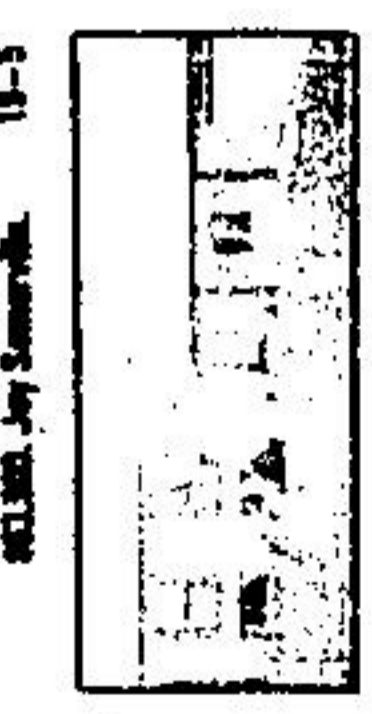

BACKING ONTO FARMLAND
\$74,000. Elvin Chaston. 24-1

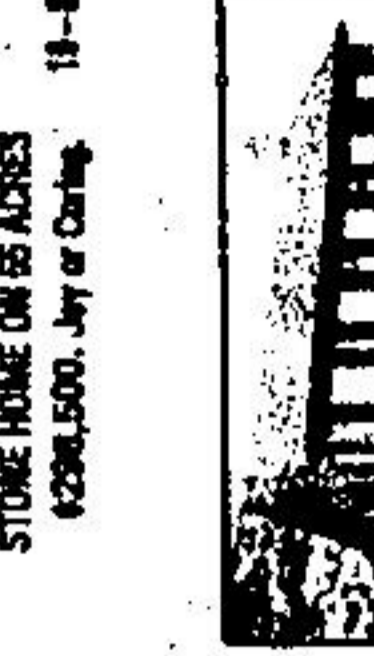

A P...RIFICENT ESTATE
\$20,000. Joy Somerville. 18-2

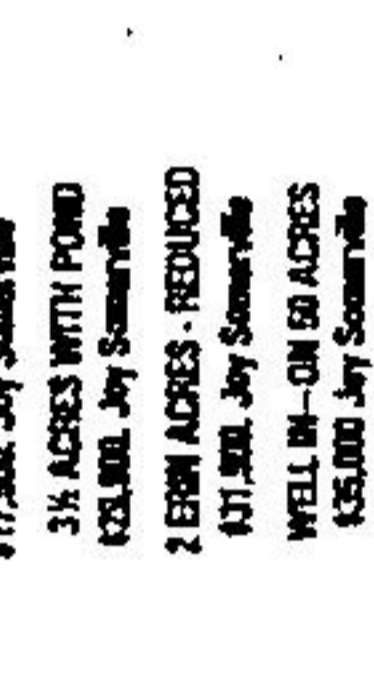

EXTRAS - POND, CREEK & HYDRO - 3 ACRES
\$112,500. Carole De Poel. 9-3



4 ACRES PLUS BARN, 2 PONDS
\$150,000. Prudie Bond. 2-4



EXECUTIVE ESCARPMENT
\$194,000. Ross Nairn. 25-5

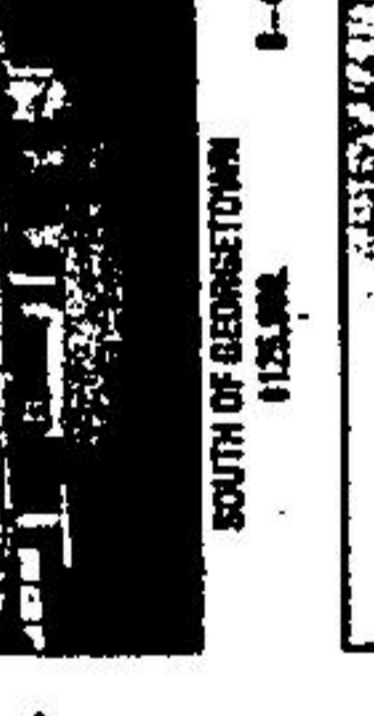

COUNTRY BEAUTY - REDUCED
\$135,000. Joyce VanDerBout. 21-1



3 1/2 ACRES & CUSTOM HOME
\$188,000. Joy Somerville. 18-1



CENTURY FARM PLUS 173 ACRES
\$350,000. Tina Harvey. 9-3

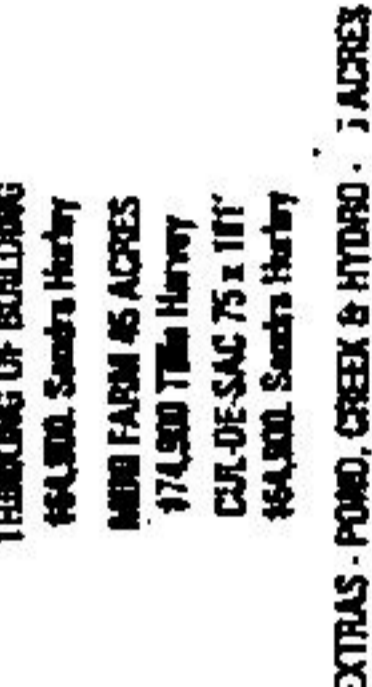

JOANNE UKOS
\$77,700
\$39,280
\$77,700
\$77,700



LUXURY ON 58 ROLLING ACRES
\$428,000. Carole De Poel. 7-7



INDUSTRIAL/WRECKERS
\$185,000. Judy van der Eyken. 28-7



18 FABULOUS ACRES PLUS STREAM
\$138,000. Helen Atkinson. 22-3



MYSTIC TOUCH OF CLASS
\$188,000. Carole De Poel. 7-8



SUPERLATIVE - 151 ACRE FARM
\$1,400,000. Carole De Poel. 8-7



SANDRA NAIRN
\$77,138
\$77,388
\$77,388
\$77,388

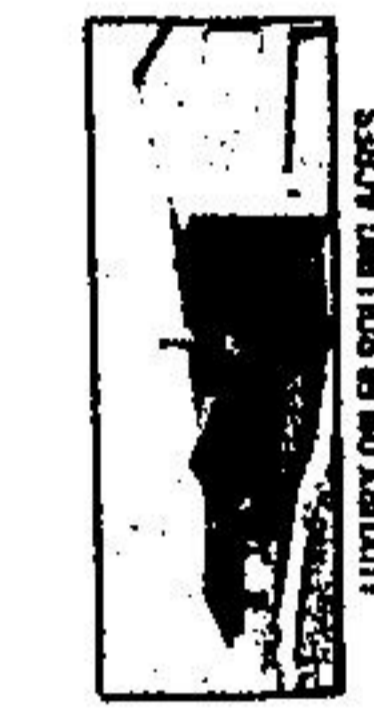

JOANNE UKOS
\$77,700
\$39,280
\$77,700
\$77,700



INDUSTRIAL/WRECKERS
\$185,000. Judy van der Eyken. 28-7



18 FABULOUS ACRES PLUS STREAM
\$138,000. Helen Atkinson. 22-3

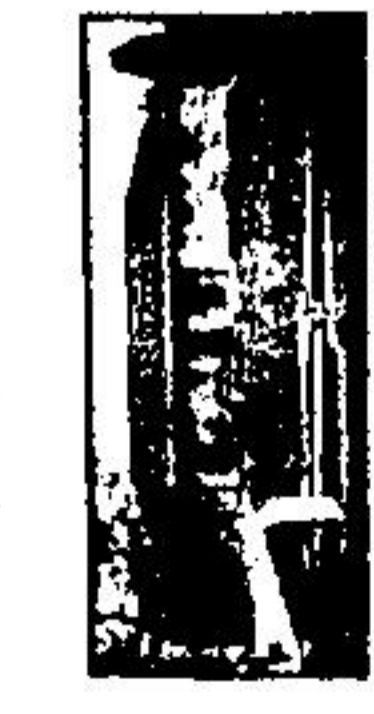

MYSTIC TOUCH OF CLASS
\$188,000. Carole De Poel. 7-8

877-0173
170 Guelph Street, Georgetown
(Toronto) 946-2005

CORING DE PAUL \$77,700
RENE ZILIO \$77,432
WENDY BAILE \$77,384
PHEE CARNEY \$77,857

MARION BROWN \$77,321
DORA WASHINGTON \$77,128
ELIAME CHATTER \$77,325
JUDY VAN DER EYKEN \$53,384

CAROLE MACLEOD \$77,815
JOYCE VANDELWICHER \$77,312
JOY BOMERSVILLE \$19,488-431
MARILYN CHAMP \$77,825

JOANNE UKOS \$77,700
PHEE CARNEY \$39,280
FRAN POULSTRUP \$77,700
DAGG FILL \$77,700

SANDRA NAIRN \$77,138
DEANNA ALLEN \$77,388
YILLE HARVEY \$77,388
HELEN ATKINSON \$77,388
ROSS NAIRN \$77,138

CAROL MCMURRAY \$77,117
CATHY DOODIE \$53,187
ANN MCARTHY \$77,787
SANDRA HURLEY \$77,128