

# ands recommend

## A. E. LePAGE

REAL ESTATE SERVICES LTD. • REALTOR

### LISTINGS



**STOCKMAN CRES. ONLY \$68,000**  
3 bdrm. sidesplit with attached garage, large lot and stone fireplace. See it now with Marilyn Champ 4-1



**COUNTRY SERENITY \$48,900**  
3 bedroom brick bungalow, main floor family room with fireplace and W/O to deck. 1/2 acre. Call Joanne Ukos for information. 20-2



**LET THE RENT HELP WITH THE MORTGAGE**  
2 apt. home, separate meters & furnaces. Vendor will hold 12% mortgage! Asking only \$69,900. Try an offer. Call Dora MacKinnon. 13-14



**PERFECT FOR THE LARGE FAMILY**  
5 bedrooms, large family sized kitchen, rec room, family room, loads of storage space. Call Elaine Chatten. 24-6



**4 BEDROOMS - SOLID BRICK ON 1/2 ACRE**  
All original wide wood trim, hardwood floors, huge ravine lot. All this for \$71,900. Call Judy or Dora. 2 6 6



**BE YOUR OWN BOSS**  
In this charming country gift shop and live next door in this beautiful Georgian home. All details from Carol McMurray. 15-11

**67 ACRES VACANT LAND Ideal - pick your own farm now existing in the area. Near and around beautiful farms. School bus for the young ones. Call Coring.**



**\$93,500 - 4 BDRM. 2 STOREY HOME**  
Features huge rec. rm. with brick fireplace and very private backyard. Inspect it with Carol McMurray. 15-4



**REDUCED TO \$48,500!**  
Detached home. Separate garage, country kitchen, family room with W/O to deck. A real steal! Call Cathy or Joy. 7-1



**JOG ON OVER TO THE PARK OR -**  
Downtown or library from your 4 bdrm., 2 bath, all brick bungalow with family rm. and fireplace in the park area. \$119,900. Details from Ann. 14-3



**RURAL GEORGETOWN CUSTOM HOME**  
Quality split-level, family room, fireplace, full ensuite in master, central air, 28 x 50' shop, in ground pool, "A 1" Condition. Sandra Nairn. 11-15



**TRAVELAIRE MOBILE HOME**  
On lovely river lot. Completely furnished, super starter home. Lots of extras \$39,000. Call Cathy Dodds. 7-9



**EXECUTIVE HOME & NEIGHBOURHOOD**  
This quality home features pleasant sunny kitchen, comfortable family room with fireplace and beautifully finished in-law suite. Call Carol McMurray. 15-1

**THINK SPRING - THINK NEW!** To be built this spring by quality builders. Watch your home go up step by step. For more details call Elaine Chatten.

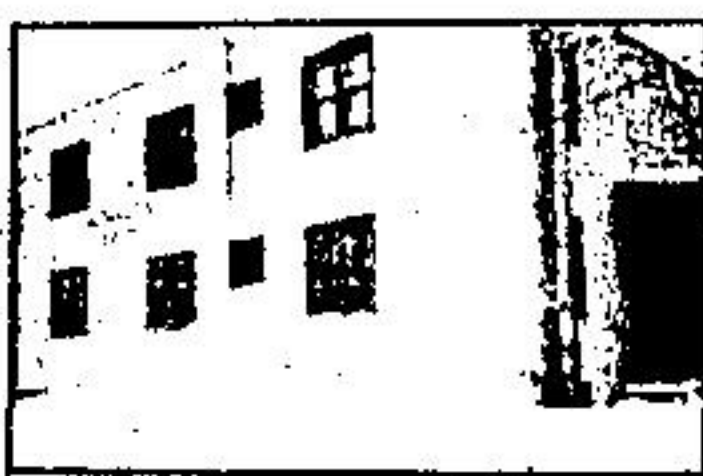

**WANT TO OWN AN INCOME PROPERTY?**  
We have a beauty in Acton. A 6plex in a central convenient location. Call Carol McMurray for an appointment to inspect. 15-7



**COUNTRY EXECUTIVE PLUS!**  
The plus is all the extra details combined with superior building to make this home a fantastic buy. Asking \$144,900. Cathy Dodds. 7-3



**BE MASTER OF ALL YOU SURVEY**  
Executive estate home on 50 rolling acres. Set high on a hill - this home is perfection. Call Cathy Dodds for an appointment to view. 7-7



**PRESTIGE HOME ON RAVINE!**  
Lovely sidesplit on beautiful ravine lot. Huge backyard. Family room with walkout and fireplace. Asking \$129,900. Cathy Dodds. 7-5



**AT THE CROSS-ROADS**  
You will be impressed with the interior of this stately home - leaded windows, oak trim, built in china cabinet and more. Call Ross Nairn. 25-2

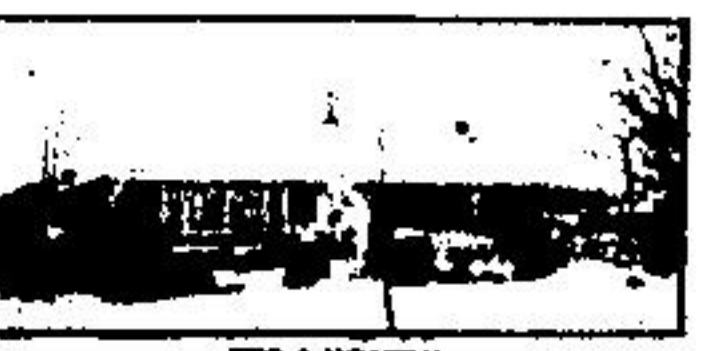

**IT'S A HONEY!**  
3 bedroom backspl't with cathedral ceilings. Excellent location \$76,500. Call Joanne Ukos. 20-1



**THE TUDOR LOOK IS EVIDENT**  
on the outside and also in the rec. room with brick fireplace, 3 bdrms, bright living room, ravine lot. Asking \$72,900. Cathy Dodds. 7-8



**SEE THIS FOR VALUE!**  
Charming 3 bedroom, formal dining room, large eat in kitchen, sun porches, garage, to view call Sandra Hurley. Only \$69,900. 12-8



**ACTON LINK HOME \$67,900**  
Three spacious bedrooms, attached garage, partially finished rec room with walkout. Extra 2 piece bath. Call Judy van der Eyken. 26-2



**MORE THAN THE PRICE IS RIGHT**  
Spacious country bungalow - 3 bedrooms, semi ensuite, eat in kitchen, comb. living/dining rec room, only \$61,900. Call Sandra Nairn. 11-1



**SPACIOUS & GRACIOUS**  
Century home - original wood trim - stained glass windows - full walk up attic - huge lot. D/S double garage, shop. Sandra Nairn. 11-4

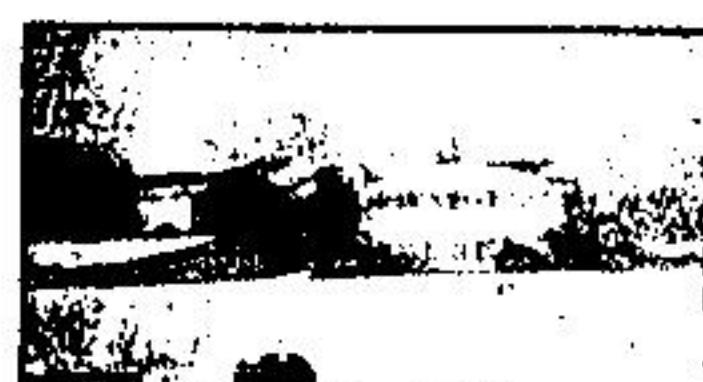

**OVERLOOKING GOLF COURSE**  
4000 sq. ft. executive home on scenic 1 1/2 acre lot. Fabulous home for professional person. Sacrifice price \$210,000. Helen Atkinson. 23-15



**SOLD IN ONE DAY**  
Call Marion Brown for fast results. 3-3

**VENDOR TAKE BACK - NEGOTIABLE RATE**  
High & beautiful rolling acres. Guelph loam soil, some mixed hardwood, underground spring water supply. More details from Coring.

**MUST BE SOLD! 66 ACRE FARM** Market garden soil, river through property, very scenic, 9 buildings, farm implements and irrigation set up. Call Coring.



**THE CRAIGLER**  
**THE ENERGY CONSCIOUS**  
Several plans to choose from to be built on lots over 1/2 acre in size just minutes from Georgetown. Call Prude Bond for details and features of Burnett Homes. 2-10-11-12



**NOW'S THE TIME - RATHER THAN RENT**  
just relax in the main floor family room with wood burning stove. All the works have been done including a new kitchen. \$49,900. Call Judy. 26-5



**CHARM AND CHARACTER COMBINED**  
In this lovely home to give perfection to the discriminating buyer. Set on an 80 x 100' lot. Just \$67,900. Call Cathy Dodds. 7-2



**GREAT STARTER HOME PRICE**  
\$56,900 private and treed side lot, main floor laundry room and large kitchen. Come see with Deanna Allen. 2-1

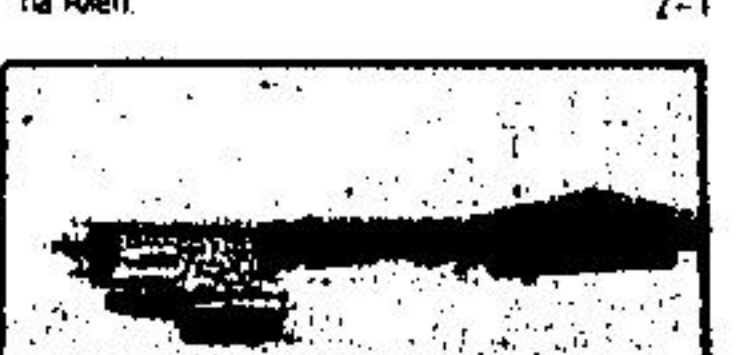

**SPRING INTO COUNTRY \$119,900**  
This one is only 10 minutes from Georgetown. 2000 sq. ft. large kitchen adjacent to family room with fireplace and W/O to pool. Call Ross Nairn. 25-1

0173

Georgetown  
1 846-2005

SANDRA NAIRN ..... 877-1388  
DEANNA ALLEN ..... 877-3888  
TILLY HARVEY ..... 877-8888  
HELEN ATKINSON ..... 877-8888  
ROSS NAIRN ..... 877-1388

CAROL McMURRAY ..... 877-7127  
CATHY DODDS ..... 862-1821  
ANN McINTYRE ..... 877-7987  
SANDRA HURLEY ..... 877-1288

JOANNE UKOS ..... 877-7388  
NELLIE ADAMS ..... 877-1283  
PRUDE BOND ..... 838-2982  
FINN POULETRUP  
Bkg. J.F.R.L. .... 877-7388

**877-0173**