

Agents recommend

LISTINGS

A. E. LE PAGE
 REAL ESTATE SERVICES LTD. • REALTOR



Lovely executive home on 2 1/2 acres with pond for swimming. Joy Somerville 19-11

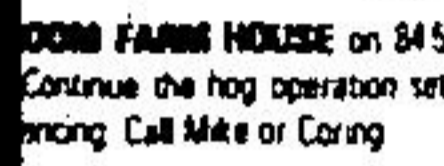

BE YOUR OWN BOSS. 167 acres presently a dairy farm. 50 be ups, hog operation 400-500. Cash cropping on 150 acres. 5 bedroom clean farmhouse. Mike or Coring 7-5



Country square, lovely country fireplace in family room. Helen Atkinson 15-4



Come see this new listing in a great family room, choice lot. 15-4



3 PRIVACY? Wooded ravine, 3 baths, fireplace, dining room. \$99,000. Ann McIntyre 14-1

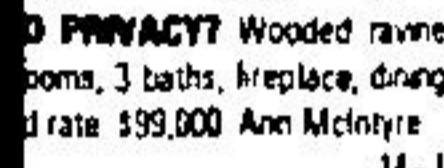

3 acres in Halton Hills, 3000 sq. ft., cathedral ceilings, serviced driveway. \$90,000. Ann McIntyre 14-2



EXCELLENT LOCATION & CONDITION. Lovely lot & great Tudor rec room in this 3 bedroom bungalow. \$73,500. Try an offer - call Dora MacKinnon 13-2

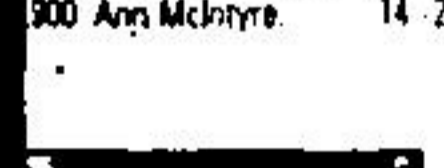

Bungalow, large kitchen, lots of windows, extra large lot 140'. Air right. 9-1



RURAL CHARMER. 4 level sidesplit in excellent condition on large lot. View it today with Joy Somerville 19-7



RATES ARE DOWN SO - now is the time to move into this lovely 2 story farm house. Well maintained, very private. South of town 1/2 hour to Toronto Airport. Over 100 acres, 80 workable, 44,300' acre. Call Coring De Paoli 8-9



INDUSTRIAL - MANUFACTURING WAREHOUSE. 8000 sq. ft. solid masonry structure. 550,000 amp services show room and offices, apartment plus 2 story home. Excellent location. \$184,500. Fred Harrison 8-9

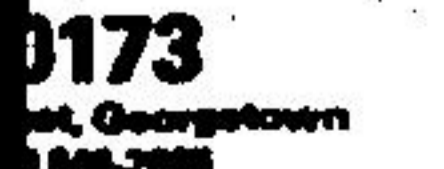

EXCELLENT INVESTMENT. 88 Acres. Market garden of most in town. Acreage in asparagus & strawberries. Possible extra income from farmhouse & other buildings. Coring De Paoli 6-1

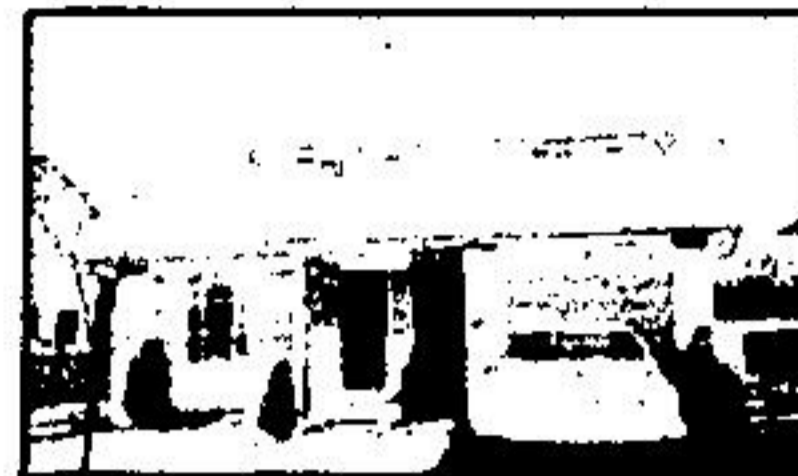

SUPER NEW LISTING. SUPER PRICE \$72,500. 2 story 7 year old home. Freshly painted, fenced yard. 5 minutes walk to school. Cathy Dodds 7-5



CENTURY STONE HOME. Situated on 69 acres. 4 bedroom home has up to date services, swimming pool, 2 yr. old barn. \$375,000. Wendy Saxe 17-4



DELIGHTFUL HOME. Secluded lot, minutes to Downtown. 3 bedrooms, centre hall plan, family room with walkout to large fenced patio. \$64,900. Fred Harrison 8-7

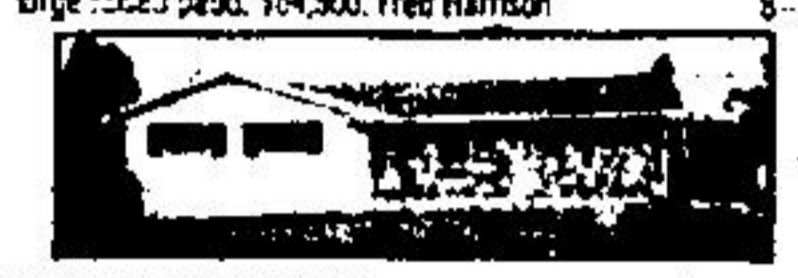

LOOKING FOR PRIVACY? Just outside of town. Quality home on 2 lovely acres. Immaculate, a pleasure to show. \$109,900. Joy Somerville 19-5



GORGEOUS COUNTRY ESTATE. on 15 acres with barn, executive home with many fine features. Some bush to supply the 2 fireplaces. \$145,000. Joy Somerville 19-1



IMPRESSIVE RANCHER - 90 ACRES. Quality built, 3 fireplaces, huge family room, completely finished basement, trout pond & barn. Joyce VanDeKlerk 21-2



65,000 DOWN - 33 ACRE FARM. Vendor will hold mortgage. Good 4 bedroom home, large barn, plus 20 workable acres. Only \$172,500. Joyce VanDeKlerk 21-1



2 ACRES OF MARKET GARDEN. Solid brick home, good highway frontage. Excellent storage. Vendor has bought & is eager to sell. \$76,000. Joy Somerville 19-9

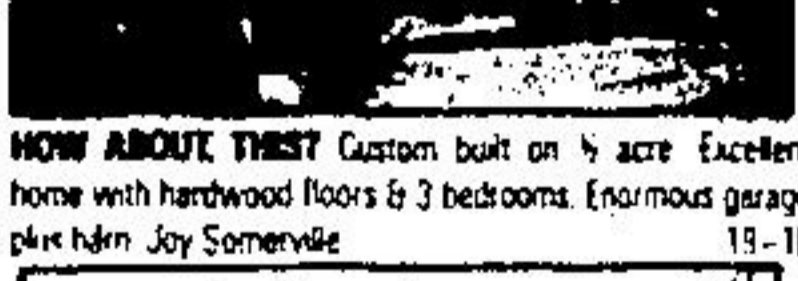

HOW ABOUT THIS? Custom built on 1/2 acre. Excellent home with hardwood floors & 3 bedrooms. Enormous garage plus barn. Joy Somerville 19-10



START YOUR OWN BUSINESS. Main St. store and 2 apartments. High traffic location. Financing available. Asking \$87,900. Wendy Saxe 17-3



EXCELLENT 45 ACRE FARM. \$112,500. Victorian brick home. Good workable land and barns. Adaptable to your needs. Joy Somerville 19-3

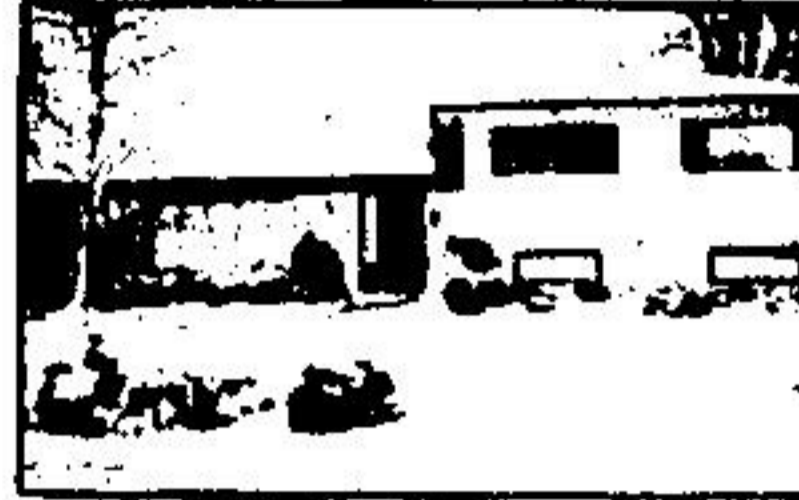

SUPERBLY FINISHED INSIDE & OUT. Immaculate side split - a must to see. Country kitchen. Built in dishwasher. Too many extras to list. Call Cathy Dodds 7-4



FEELING CRAMPED? BUT SO IS YOUR WALLET? Try this for size - 4 bedrooms, huge lot backing onto open land, finished rec. room, inground pool. \$79,900. Cathy Dodds 7-2



90 ACRE FARM - ONLY \$198,000. Frontage on Hwy 20, good buildings, good workable soil, some sugar bush. Call Joy or Marilyn 4-2

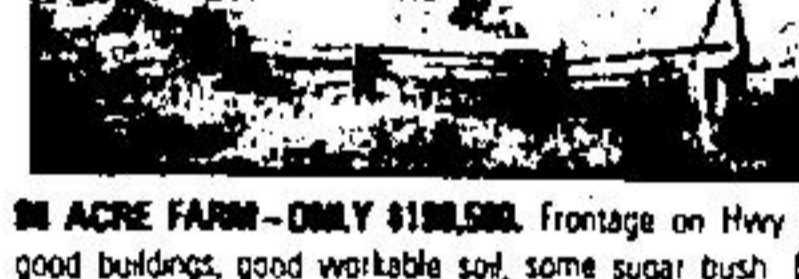

REDUCED TO SELL \$109,000. Country living, 4 bedroom, 2 storey home on private 1 1/2 acres. Minutes to Milton & 401. Good Financing! Marilyn Champ. 4-3

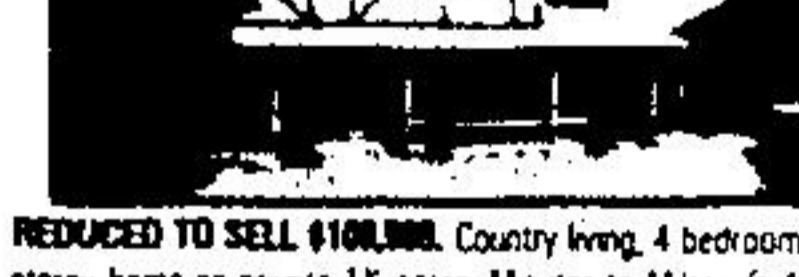

PRESTIGE ADDRESS - WILDWOOD ROAD. Separate living & dining rooms, kitchen overlooking family room with fireplace, main floor laundry, 2 car garage. Joyce VanDeKlerk 12-1



IDEAL FAMILY HOME. Spacious 4 bedroom home in prime area of town. Main floor family room with fireplace and walkout to private deck. \$118,500. Irene Zao 22-2



HIGHWAY 7 LOCATION - market garden outlet on 1.35 acres, could have other commercial uses. For details call Dora MacKinnon. Asking \$239,000.



DRASTIC REDUCTION TO \$109,000. Bring an offer today on this charming home. Original wood trim & built ins. Call Joy Somerville 19-6

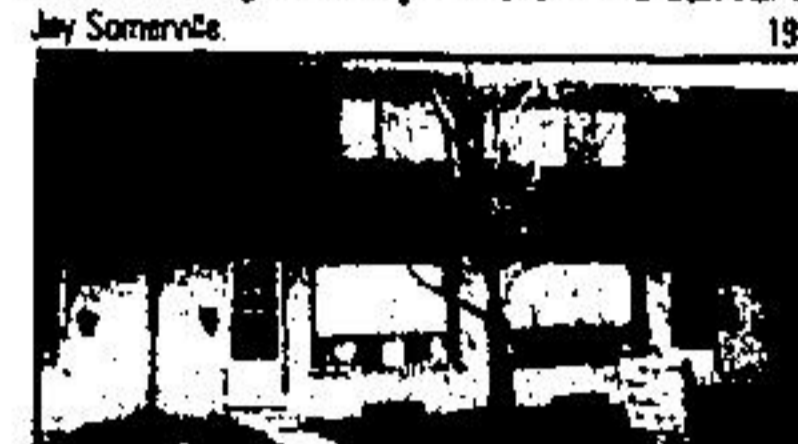

APARTMENT LIVING BLUES! Let this super townhouse cheer you up. Great location, finished basement extra wash room, 3 bedrooms. \$53,500. Dora MacKinnon 13-4



DOWNTOWN LOCATION. Majestic solid brick. Stately 2 storey home, 7 covered porches, solid oak trim, attached garage with paved drive. \$122,900. Fred Harrison 8-2



RED BRICK SCHOOL HOUSE. Fireplace, open concept, chalet style 3 bedroom house on 1/2 acre. \$79,900. Dave Hayward 10-1



A SOLID INVESTMENT. Stone post office with apartments and offices. Room for expansion. Dave Hayward 10-3

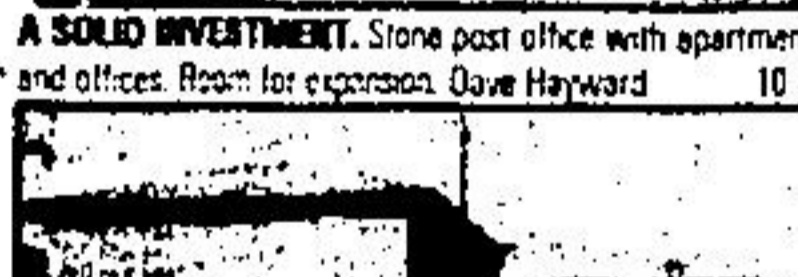

SPARKLING NEW. Lovely all brick maintenance free raised bungalow. 3 bedrooms, eat in kitchen, qualifies for Federal grant. Elaine Chatten 24-1

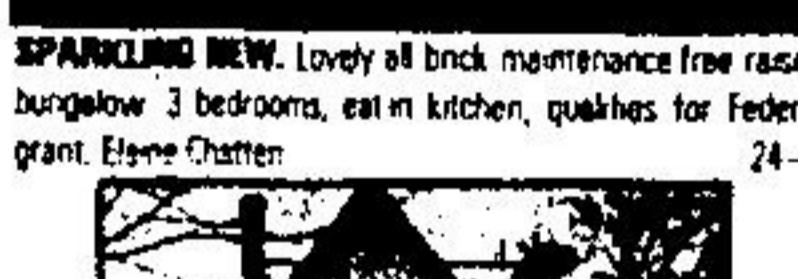

PARK AREA. Older home on private lot. This sparkling clean home offers separate dining room, fireplace in living room, detached garage. Coring or Irene 23-1

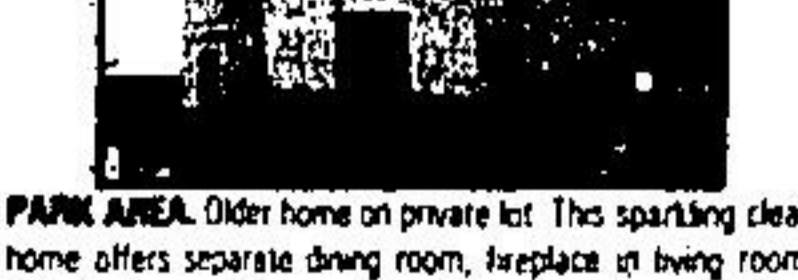

NESTLED INTO A HILL. sits a cosy chalet home on 2.8 acres. You'll love the big windows, stone fireplace, restful atmosphere. \$104,900. Wendy Saxe 17-1

877-0173
 Georgetown
 905-898-2000

BANDRA BARR 877-1289
 TRUDY BRIDGEMAN 877-8346
 MARY COCK 877-1616
 TILLY HARVEY 877-8888

CAROL BRIDGEMAN 877-7137
 CATHY DODDS 883-1931
 ANN MCINTYRE 877-7867
 SANDRA MURLEY 877-1288
 HELEN ATKINSON 877-8888

JOANNE UKOS 877-7388
 EBELLE ADAMS 877-1289
 PRUDEN BOND 826-3883
 PATTI POLLETRUP 877-7888
 MARY J. PULL 877-7888

877-0173