SHOPPERS DRUG MART ...helping you save money

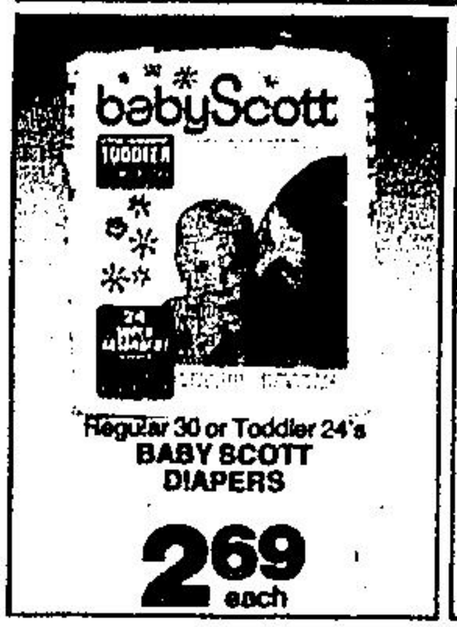

Regular 30 or Toddler 24's
BABY SCOTT DIAPERS
2.69 each

Sizes A, B, C, or D
BABY SCOTT DIAPER PANTY
93¢ each

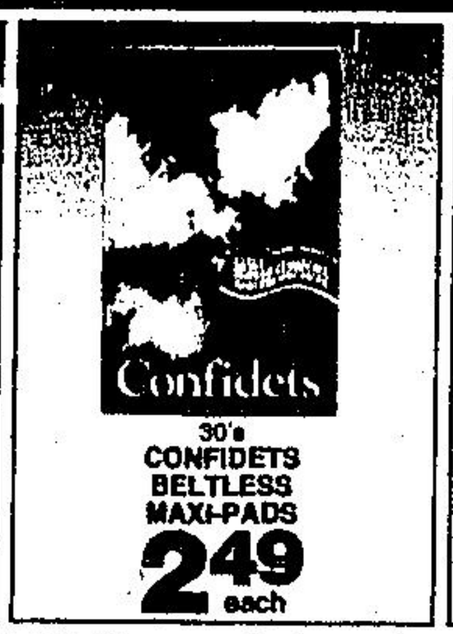

30's
CONFIDETS BELTLESS MAXI-PADS
2.49 each

100 feet
SCOTT CUT-RITE WAX PAPER
99¢ each

SCOTTOWELS HOLDERS
1.19 each

CHARGEX VISA

Prices in effect until February 14, 1981. We reserve the right to limit quantities while quantities last.

Some Shoppers Drug Mart stores may sell advertised items at a lower price than indicated in this publication. Due to floor space limitations some of the items advertised in this publication may not be available at all locations. In addition, quantity limitations may vary at individual Shoppers Drug Mart stores. Please check with your nearest Shoppers Drug Mart location for pertinent information on product availability and quantity limitation.

Where strikes, lockouts, shortages of supplies, delivery delays or other matters beyond our control prevent us from making any of the goods available for the duration of this advertisement, we will gladly provide the purchaser with a "Rain Check" entitling him or her to purchase the item on the advertised terms when stock becomes available.

MasterCard

Advertising Supplement to Elliot Lake Standard Friday, February 6, 1981. Timmins Daily Press, Timmins Times, Timmins Townsman, Monday, February 9, 1981. Brantford Expositor, Brantford Recorder and Times, Cambridge Daily Reporter, Canadian Statesman, Chatham News, Cornwall Standard Freeholder, Cornwall Canadian, Daily Sentinel Review, Dunnville Advertiser, Guelph Daily Mercury, Hamilton Spectator, The Intelligencer, Kingston Whig Standard, Kitchener-Waterloo Record, London Free Press, Niagara Falls Review, North Bay Nugget, Orillia Packet & Times, Ottawa Times, Ottawa Citizen, Peterborough Examiner, St. Catharines Standard, Sudbury Star, Toronto Daily Star, Welland-Port Colborne Tribune, Windsor Star, York Regional Topic, Tuesday, February 10, 1981. Acton Free Press, Arthur Enterprise-News, The Banner, Barrie Examiner, Belleville Ontario, Brampton Daily Times, Brampton Guardian, Burlington Post, Caledon Citizen, The Collingwood Times, Elmvale Lance, Erin Advocate, Etobicoke Guardian, Fort Erie Times, Kapuskasing Northern Times, La Nord, Listowel Banner, Markham Economist & Sun, Mazaret Times, Milton Canadian Champion, Mississauga News, Mount Forest Confederate, New Liskeard-Temiskaming Speaker, Newmarket Aurora Era, News Advertiser, Northern Daily News, Oakville Beaver, Orangeville Banner, Orangeville Citizen, Ottawa This Week, Pembroke Observer, Port Colborne News, Shelburne Free Press, Stouffville Tribune, Thornbury Review Herald, Wasaga Beach Times, Wingham Advance, Wednesday, February 11, 1981.