Advertising Supplement to Timmins Daily Press, Trenton Trenporian, Monday March 3, 1980. Brantford Expositor, Cambridge Daily Reporter, Cambridge Daily Mercury, Hamilton Canadian Statesman, Chatham News, Corriere Canadese, Daily Sentinel Review, Dartford Advertiser, Dutch Daily Mercury, North Bay Scotsman, The Intelligencer, Kingston Whig Standard, Kitchener-Waterloo Record, London Free Press, Niagara Falls Review, Nugget, Orillia Packet & Times, Ottawa Times, Peterborough Examiner, St. Catherines Standard, Sudbury Star, Toronto Daily Star, Welland-Port Colborne Tribune, Windsor Star, York Regional Topic, Tuesday March 4, 1980. Acton Free Press, Arthur Enterprise-News, Barrie Banner, Burden Citizen, Brampton Daily Times, Brampton Guardian, Burlington Post, Caledon Citizen, The Collingwood Times, Embrun Lance, Erin Advocate, Etobicoke Gazette, Fort Erie Times, Kapuskasing Northern Times, Le Nord, Listowel Banner, Markham Economist & Sun, Midland Times, Milton Canadian Champion, Mississauga News, Mount Forest Confederate, New Liskeard-Temiskaming Speaker, Newmarket Aurora Era, News Advertiser, Northern Daily News, Oakville Beaver, Orangeville Banner, Orangeville Citizen, Ottawa This Week, Perth-Lanark Citizen, Port Colborne News, Sherbourne Free Press, Stouffville Tribune, Thornbury Review, Herald, Wasaga Beach Times, Wingham Advance, Wednesday March 5, 1980. Brockville Recorder & Times, Cornwall Standard Freeholder, Ottawa Citizen, Ottawa Journal, Tuesday, March 11, 1980

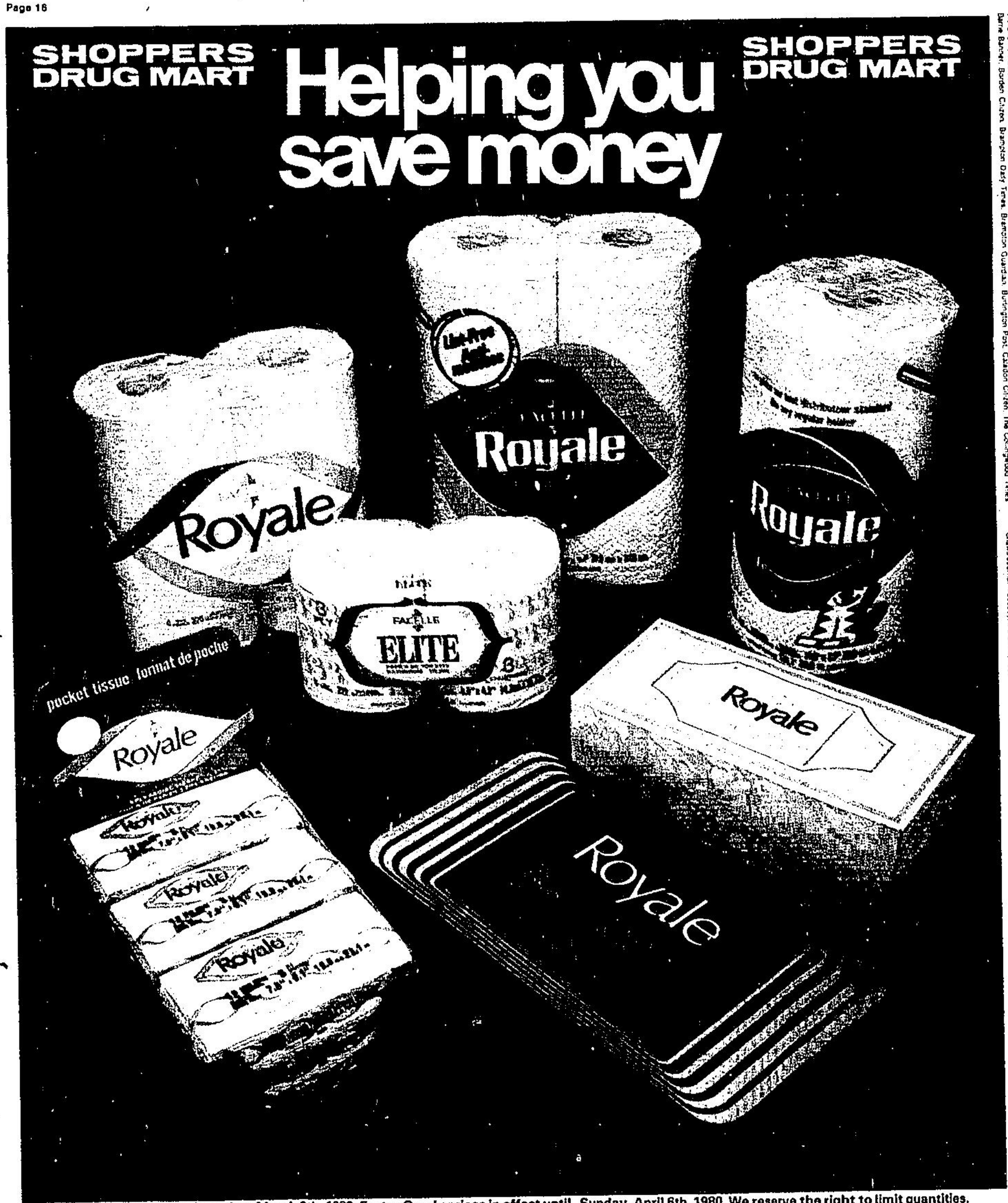

Prices in effect until Saturday, March 8th, 1980. Easter Candy prices in effect until Sunday, April 6th, 1980. We reserve the right to limit quantities.

CHARGEX

Some Shoppers Drug Mart stores may sell advertised items at a lower price than indicated in this publication. Where strikes, lockouts, shortages of supplies, delivery delays or other matters beyond our control prevent us from making any of the goods available for the duration of this advertisement, we will gladly provide the purchaser with a "Rain Check" or similar voucher entitling him or her to purchase the item on the advertised terms when stock becomes available. Due to floor space limitations, some of the items advertised in this publication may not be available at all locations.