Spilling the Pins . . .

at ACTON BOWLING LANES

by Ken Hulford

BEARDMORE

Dec. 6: The Soaks really added to their league lead when they made with a triple win at the Finishers' expense. Up on the triple and single plateaus for Soaks were Earl West 585 (253), Bill Boyd 626 (242), "Big Jake" Van Der Kooy 200 and Deanna McDowell 200. Top trio in Finishers' efforts were Lyle Cripps 595 (264), Bob Cripps 537 (195) and John Constantine 518 (206). Uppers took the first canto from Beamers by 3 pins then the Beamers evened up by plenty on the second and hung on to take the finale by 3 pins for a two and totals win. Pacing the win were Arlie White 655 (276), Syd Hulme 633 (230) and Phil Grahame 556 (233). Up for the Uppers were Andre Brouillard 592 (221), Helen Brouillard 568 (230) and Steve Atkinson 531 (184). Patents took the first go from the Rollers then got clobbered but good in the middle chukker but rallied to annex the finale by 8 pins but were shy on the pinfall to take totals. Tripling and singling for the Patents were Kors Vryenhoek 731 (266), Roger Murray 655 (241), Bryan Dunn 218, Bob Woodcock 208 and Frank Daley 249. Getting 'em for the Rollers were Phil LeSueur 758 (315), Skip Vryenhoek 669 (240), Helen LeSueur 630 (219) and Russell Mathews 203-209.

League standing: Soaks 61, Patents 52, Beamers 41, Rollers 41, Finishers 34, Uppers 23.

CAROLINE GARDEN CENTRE

Dec. 6: Hippies won their first two games and were going for the third but failed to hold the Tigers and settled for a two and totals win. Top trio in the win were Lorne Norton 656 (243), Betty Jeffrey 588 (242) and Betty Cheyne 489 (194). Tops for the Tigers were Charlie Cheyne 572 (216), Anna Spears 565 (218) and Bill Mathies 557 (209). Lucky Thirteen edged out a win in the first canto against Headpins by 8 pins then went all out and wound up with the next two for a triple win. Tripling and singling in the win were Grace Robertson 602 (217), Jules Fryters 223, Roy Swan 294 and Bruce Sears 208. Headpins were minus the big tricouts but coming up with the solos were Jens Laustsen 204, Al Kaiser 205 and Brian McDonald 205. 'Twas a first game win for Bobcats then came the revolution and Oddballs took 'em for the last two cantos and totals. Up on the triple and single plateaus for Oddballs were Harry Hitchcock 654 (275), Lois Norton 615 (233), Bert Robertson 207 and Emmy Fryters 207. Bob cats missed the triple plateau but up there on the single plateau were Doug Lockerbie 242-202, Bill Gentles 213 and Sid Spear 207.

League standing: Hippies 32½, Lucky Thirteen 30, Oddballs 24½, Headpins 22, Tigers 18, and Bobcats 17.

BLUE SPRINGS FLOWER SHOP

Dec. 7: The Lilies of the field, they toil not, neither do they spin, but they knew how to bowl when they met up with the Asters. They wound up with all games to their credit. Asters made a bid for the second canto, just missing it by 11 pins. Heading up Lilies' roll were "L. C." Edmondson 617 (231), Margot Bollert 545 (200), Lynda Harris 525 (181), and Dot Roach 507 (206). Tops for Asters were Cheryl Phillips 611 (248) by Jane Vickery 580 (235) and Marilyn Barber 512 (213). The second place Carnations failed to gain on the leaders but kept up to the pace with a triple win from Gladiolus. Pacing the win were Janice Withers 608 (227), Laura Treble 587 (254), Verna Tatton 572 (210) and Norma Titus 523 (203). Making with the most for Gladiolus were Heather Morton 557 (258), Sylvia Mages 556 (216), Marlene Marsh 428 (174) and Cathy Duhnn 428 (165). Roses bowed out to the Sweet Peas in in the first canto but evened up in the second, then hung on to take the finale by 8 pins but couldn't come up with enough pins to take the singleton for totals. Heading up Roses' trundling were Agnes McGinnes 519 (222), Betty Hardie 488 (185) and Irene Noftall 463 (176). Top tricounters for Sweet Peas were Betty Lockerbie 563 (218), Adele Nolan 515 (180) and Helen Waterhouse 439 (163).

League standing: Lilies 56, Carnations 55, Roses 42, Gladiolus 46, Asters 41, Sweet Peas 33.

LAKEVIEW CENTRE MIXED

Dec. 7: Best Evers hit the league-leading Golddiggers for a two and totals win, Golddiggers saving face by taking the middle stanza by 21 pins. Pacing the win were Wayne Moss 682 (232), Elmer White 583 (240) and Audrey Pietsch 541 (219). Tops for the Golddiggers were Christine Hiscock 625 (230), Marion Storey 584 (212) and Bill Bramham 508 (183). Hot Shots were hot enough to hang the zero sign on We Did It's efforts. Top trio in Hot Shots' win were Archie Baddeley 578 (248), "Smitty" Pietrangeli 543 (207) and Dave McFarlane 535 (208). Best for We Did It's were Tom Shannon 613 (230), Okal "Cookie" James 511 (188) and Joanne Fletcher 455 (186). 'Twas a 2-2 point split for Aristocats and Who Done Its, Aristocats winning the first canto by enough to take totals while Who Done Its got the message in time to cop the last two cantos. Top tricounters for Aristocats were Ed Wood 683 (239), Bob Wardle 527 (186) and An Perry 482 (179). Best for Who Done Its were Lucy Synnott 618 (226), Harry Middleton 610 (246), Joan Knight 550 (201) and Bev Baddeley 475 (204).

League standing: Golddiggers 36, Best Evers 28, We Did Its 28, Hot Shots 27, Who Done Its 27, Aristocats 22.

INDUSTRIAL—COMMERCIAL

Dec. 8: Pete's Barber Shop with a two and totals win from the Oakville Automotive moved up for a share of the top rung. The Automotive boys averted the zero count by grabbing the finale by 20 pins. Heading up the "Clippers" win were Jeff Fryer 847 (316), Jim "El Toro" Bullough 778 (308) and Tom "Hot Line" Shannon 726 (260). Best for Oakville Automtoive were Ken Hulford 662 (273), Tommer "the bomber" Browning 659 (274) and Kors Vryenhoek 651 (261). John's Texaco Service made with a two and totals win from Milady Boutique who almost grabbed the singleton for totals with a big middle chukker win. They missed taking totals by 20 pins. Top trundlers for the "Texans" were Keith Andrews 792 (274), Phil LeSueur 720 (241) and Bill Anderson 696 (269). Fred Lockerbie rates a mention for his 315 solo in the finale. Top triplers for Miladys were Harry Moon 718 (273), Harry Middleton 685 (340) and Gerry Ward 684 (253). Jon Hurst Electric and Station Hotel had themselves a bit of a merry go. Both teams tied the first game then the Station Hotel outfit took the middle stanza only to have the "Electricians" bounce back to annex the third canto. For good measure the Jon Hurst boys made with the totals. Top trio for Jon Hurst were Terry Bludd 706 (271), "Shorty" Lowin 666 (258) and Whitey Engleby 661 (290). Best for Station Hotel were Jack Gould 780 (279), Brian McDonald 627 (256) and Bill Williams 610 (232).

League standing: Pete's Barber Shop 31, Jon Hurst Electric 31, John's Texaco Service 30½, Station Hotel 28½, Oakville Automotive 22, Milady Boutique

ACTON LADIES

Dec. 8: I.G.A. met up with the first place Cameos and took 'em for the bundle with the result they found themselves up on the top rung. Sparking the win were Nan Hurst 604 (222), Mary Lamon 472 (182) and Alice Bridge 466 (160). Cameos' best were Barb Wilson 499 (183), Bea Anderson 498 (185) and Mae Hoare 436 (157). T-D Bank got clobbered in the first canto by the Family Store but rang up wins in the next two gos by 27 and 25 pins. They were short on the total pinfall however to take totals. The two game win was good enough to put them up for a share of the top run. Top trio for the "Bankerettes" were Lynn Barrett 575 (225), Grace Robertson 495 (197) and June Payne 446 (187). Best in Family Stores' efforts were Betty Cheyne 673 (307), Loris Laver 470 and Fran Pierce 468 (178). It was a two and totals win for Nielsens' Clothing, they were going for the triple win but Speyhill Farms made with the win the finale. Top tricounters for Nielsen's were Mary Papillon 635 (225), Lil Herensberger 584 (214) and Audrey Youmans 423 (157). For Speyhill Farms it was Linda Perkins 587 (214), Mae Swackhammer 555 (190) and Susan Holbiski 518 (214). League standing: I.G.A. 54, T-D Bank 54, Cameos 52, Family Store 48, Speyhill Farms 46, Nielsen's Clothing 40.

THURSDAY TOPPERS

Dec. 9: Silly Six won their first two games, Shamrocks winning the third. Shamrocks needed the win to hang on to the top spot. First game was close, 21 pins decided the issue. Top trio for the "Six" were Colleen Robb 706 (302), Jenny Bateman 506 (224) and Linda McDonald 476 (170). Tops in Shamrocks' trundling were Lennora McKinnon 613 (231), Elaine Meecham 549 (206) and Joyce Adams 459 (206). Ding-A-Lings took the first stanza from Rebels by plenty then went into reverse and the Rebels snared the last two gos. Din-A-Lings had enough pins in hand however to take the singleton for totals Heading up the Din-A-Lings' roll were Joan Why 549 (229), Joan Schipper 490 (184) and Bev Haringa 487 (171). Rebels' best were Cecile Porte 450 (159), Betty Elliott 444 (171) and Jenny Clendenning 404 (181). Buttercups came up with a two and totals win, losing out in the finale to Bluebells. Top trio for Buttercups were Donna Staves 618 (246), Shirley Thomson 540 (188) and May Gervais 504 (180). Best in Bluebells' efforts were Beryl Galbraith 569 (230), Mary Hiscock 532 (210) and Audrey Blanchard 523 (181).

League standing: Shamrocks 33, Ding-A-Lings 32, Bluebells 29, Buttercups 28, Silly Six 26½, Rebels 19½.

MAJOR

Dec. 9: Reliable Taxi packed in a 3800 pinfall plus a two game win from Acton Lanes to pick up 40 points. Their third game was plenty hot, the "Taxi boys" came up with a 1532 roll. The "Lanes" one game win along with their 3619 roll was good for 37 points. Top trio in the Reliable win were Jeff Fryer 802 (304), Bill Johnstone 783 (341) and Phil LeSueur 743 (326). Tops for Acton Lanes were Dee DeForest 807 (299), Ken Hulford 712 (300) and Had DeForest 711 (295). The first canto between Acton Meadows and Dominion Hotel was a cliff-hanger, the Meadows made it by 4 pins. The Dominion Hotel came back to win the next two and with their 3732 total pinfall rang up 39 points. The one game win along with a 3664 roll got the "Golfers" 37 points. Top trio for the "Dominionites" were Bill Anderson 919 (309-343), Jack "the ripper" Gould 773 (276) and George Nurse 689 (252). Best in the "Golfers' trundling were Ron Shannon 789 (271), Jim "Pro" Timleck 735 (298) and Jim "El Toro" Bullough 707 (252). The Acton Meadows Bees, without the service of George "Fearless" Archibald, were no match for the Hinton's Store who parlayed a 3600 roll and their three game win to 39 points. The "Bees" with a 2972 roll were good for 29 points. Top tricounters for the "Storekeepers" were Bruce Shultis 754 (331), Primo Rigo 731 (281) and "Squeek" Rigo 695 (252). Tops for the "Bees", Phil Southon 688 (268) and Clint Peacock 687 (253).

League standing: Acton Meadows 532, Dominion Hotel 524, Hinton's Store 513, Reliable Taxi 501, Acton Lanes 486, Acton Meadows Bees 415.

ACTON FRIENDS

Dec. 9: The U.F.O.'s with a triple win from the Gremlins, knocked said Gremlins off the top rung and took it over themselves. Heading up the win were Doug Hendsbee 581 (201), Diana Shubrook 558 (255) and John Chapman 531 (190). Making with the most for Gremlins were Mike Noble 575 (236), Allan Schinck 553 (210) and Mae Swackhammer 535 (203). Ripsnorters took the first two chukkers from Hopefuls then the Hopefuls came up with a big win to grab the singleton for totals as a bonus. Top trio for Ripsnorters were Ken Shubrook 531 (198), Gord Lott 515 (199) and Eva Glendenning 422 (175). For the Hopefuls it was Chick Milne 482 (184), Kevin Clarke 459 (174) and Ed Roadknight 455 (221). Speedys won the first and third chukkers from Alley Cats, the third game being close, 15 pins decided it. The Alley Cats were in the groove for the middle game win by enough to take odd point for totals. Tops in Speedy's trundling were Willie Mitchell 559 (258), Larry Beaulieu 509 (229). Best in the "Cats" efforts were Gary Ritchie 662 (238), Donna Schinck 568 (223) and Jerry Buchanan 534 (192).

League standing: U.F.O.'s 29, Gremlins 27, Speedys 24, Ripsnorters 24, Hopefuls 21, Alley Cats 19.

ACTON MIXED

Dec. 10: Shades of Time edged out the Tigers in the first canto by 5 pins then really got a setback in the middle chukker but rallied to annex the last go but couldn't make with enough pins to take the singleton for totals, result being Shades of Time two games and Tigers one game and totals. Heading up the "Shades" roll were John Tyers 585 (227), Don Marzo 578 (221), Donna Manto 551 (224) and Tom Armstrong 547 (210). Tops for the Tigers were "Shorty" Lowin 735 (282), Bob Price 617 (243) and Arlie White 591 (248). It was a two and totals win for Cardinals, Hasbeens winning the middle canto by 22 pins. Making with the most for Cardinals were L. C. Edmondson 701 (260), Anne Marie Moore 629 (223), Elston Adams 579 (223) and Bill Boyd 506 (214). Top tricounters for Hasbeens were Harry Middleton 712 (276), Bill McMullen 645 (258) and Ann Porty 539 (199). Impossibles came up with a two and totals win after dropping the first stanza to the Washouts. Tripling and singling for the Impossibles were Andre Brouillard 646 (224), Bill Manto 609 (270), Lenora Vickery 631 (233), Gertie McMullen 254 and George Fitzner 218-234. Pacing Washouts' efforts were Earle Middleton 632 (225), Ken Billings 536 (235), John Jordan 537 (188) and Ches Lewandowski 518 (224).

League standing: Shades of Time 71, Impossibles 64, Tigers 57, Cardinals 55, Washouts 49, Hasbeens 40.

BIG FOUR

Dec. 10: Mud lucks threw roadblock at the league-leading Wildcats, they rang up two quick wins and were going for the third but Wildcats stole the game by 6 pins. Top trio in the win were Renee VosKamp 541 (209), Hennie Van Dam 470 (223) and John de Blauw 458 (163). Wildcats' top trio were Dolf Van Arragon 667 (239), Sonya Wyga 429 (162) and Chris Duiker 401 (153) Eagles took the first chukker from Hot Shots by 13 pins the soared off into the wild blue yonder with the next two and left Hot Shots stranded with nary a point. High fliers for Eagles were Ken Parrish 556 (213), Bert Hofstede 486 (187), and Marg Hammond 466 (168). Hot Shots' best were "Big Jake" Van Der Kooy 601 (242), Ches Lewandowski 579 (213) and Web Kamminga 438 (172).

League standing: Wildcats 50, Mud Lucks 45, Hot Shots 45, Eagles 42.

TRIANO MIXED

Dec. 12: Nitwits gained on the league-leading Misfits when they took 'em for two and totals. Misfits stayed on the win scene when they clicked in the middle chukker. Up on the triple and single plateaus for Nitwits were Elston Adams 648 (235), Orv Porte 204, Bob Snyder 211, Jenny Clendenning 247 and Eleanor Landry 211. Misfits failed to scale the triple plateau but on the solo kick were Steve Blanchard 220, Cecile Porte 212, Tom Staves 246, Wally Binden 209 and Linda Harris 246. Whips whipped up a two and totals win on the Cannonballs who found the range in time to grab the last canto. Pacing the win were Bill Gentles 639 (278), Audrey Blanchard 479 (174) and Bill Fabian 474 (218). Best for the Cannonballs were Jean Binden 507 (233), Cliff Wedge 493 (165) and John Feenstra 462 (168).

League standing: Misfits 32, Nitwits 29, Whips 24.

HEADPIN HILITES

Just a reminder to you parents of our Y.B.C. bowlers. If they have not turned in their entry forms for the "Family Twosome" please have them do so, no later than this Saturday. I'm right on the press deadline my friendlies, so adios, amigos and goodnight, Concord City.

STRIKES at Youth Bowling

By Bill Gentles

Bantam 1st Division

Dec. 11—The Kangaroos made like Santa Claus this week and gave all three points away: recipients of this fine gift were the Octopus. It was a hard-fought battle between the Rabbits and Whales, but the Rabbits threw the most punches to come up with one game and totals. Finishing up the first division, we saw the Teddy Bears get stung as the Crabs took off with one game and totals.

Bantam 2nd Division

Kicking up a smoke screen was a ruse used by the Donkeys as they stole away with all the points from the Cats.

Following the examples of the Donkeys, Sea Horses galloped off with all the points from their less speedy competition, the Snails. To round off the Bantam division the Penguins flew off with all three points, leaving the Dogs howling on the ground.

The lucky "Coke" and "Orange Crush" winners for this week are Peter Neilsen, David Drinkwalter, Melissa Harris and Laurie Ann Cook.

The Bantam "Top Ten" for this week are Bert Post 384 (200), Steve Blanchard 317 (175), Peter Neilsen 316 (186), David Dunn 299 (162), Jim Huxley 296 (156), Allan Edmondson 273 (151), Robbie Bousfield 256 (144), Kevin Bousfield 254 (199), Wendy Titus 244 (125), Donna McClure 264 (147).

Junior Division

Hot Dogs had two nice Christmas gifts this week—one was a new coach—the other was the four points —bozos gave them. Going out to take all the points this week, the Archies were foiled as the Turks took two games and totals . Dodos came out of extinction this week to take all four points away from the Raiders.

Junior "Top Ten" are Brad Martin 587 (221), Kathy McClure 545 (190), Heather McEachern 530 (156), Delphin Roach 516 (249), Brian Larsen 516 (195), Susan Thompson 496 (228), Ron Turkoss 490 (180), Debbie Brown 474 (189), David Mills 474 (180), John Ashley 458 (164).

Senior Division

It might just have been a little bit of Christmas cheer that caused Spitfires to split the points two apiece with the Have-Nots. The Knights put on their victory crown as they took two games and totals away from Headpins. The Idiots took advantage of the Ding-A-Lings this week by hitting them for all four points.

Senior "Top Ten" are Dave Pink 638 (267), Janet Storey 572 (234), Bill Gentles 566 (207), Margo Matheson (204), Deb Storey 559 (210), Jake Van Der Kooy 560 (255), Rodger McEachern 546 (277), Wade Knight 545 (248), Ted Muehlbacher 554 (235), Heather Wilkinson 538 (189).

League standings—Bantam first division—Teddy Bears 18½, Sea Horses 17, Crabs 17, Whales 11, Snails 10, Rabbits 9.

Bantam second Division—Octopus 23, Kangaroos 20½, Dogs 20, Penguins 19, Donkeys 17, Cats 16.

Juniors—Hot Dogs 33, Dodos 27, Turks 25, Archies 18, Raiders 17, Boros 14.

Senior—Knights 27, Have-Nots 26, Idiots 25, Spitfires 20, Headpins 19, Ding-A-Lings 15.

Don't forget, bowlers—get your entry forms for the "Family Twosome" in by Saturday if you wish to participate.

We welcome Mrs. Linda Perkins to the ranks of our Y.B.C. coaching staff. Mrs. Perkins made a successful debut as she coached her team the Hot Dogs to a three game win.

The most important reminder is that our annual Christmas roll is coming up this Saturday. Best of luck to you all.

Well, that's it for today and I'll see you all next week at the Bowling Alley.

In England

From the north of England comes the happy custom of the kissing bough. A large hoop, twined with greens, is decorated with apples and candles. And in the center there's mistletoe—signal for exchanging kisses.

Wi' Rock and Broom

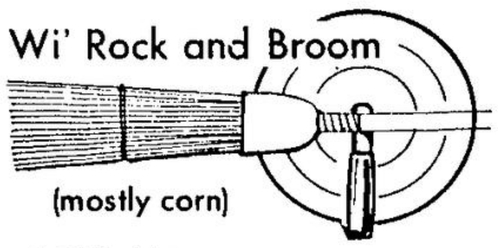

(mostly corn)

By Bob MacArthur

This is the last week of scheduled curling before the new year. There has been one slight change in the scheduling. The Tuesday evening draw scheduled for January 11 will be curled on December 21. The change in the scheduling is necessitated by the Halton-Peel playdowns, which will be held in the local rink on Tuesday, January 11. All teams affected should make note of the change.

+ + +

Boxing Day, Monday, December 27 will see a local mixed bonspiel at the local club. If you are free that day, better get your name on the list.

+ + +

On Sunday, December 26, the North Halton Club are holding the Rice and McHarg Spiel for men. They want two teams to represent the Acton Club in this spiel. See Drinkwalter about entering.

+ + +

The ladies' section are holding a Christmas party at the rink tomorrow night (Thursday). All ladies are invited to the pot luck supper and gift exchange.

+ + +

Four rinks from Acton curled at the North Halton club last Sunday in the divisional playdowns.

+ + +

Did you know that the lights are being left on over the curling surface at all times? This is to prevent condensation. It is also easier on the ballast and light fixtures, than turning them off and on when the ice is in use.

+ + +

Better get your name on the New Year's Party list. It is open to all club members and their friends. It should also be a real leap year opener...

+ + +

Picked up an Ontario Curling Association '72 Annual recently. It is full of information regarding curling in Ontario. Here is just one item: the Ontario Curling Association was formed in 1875-76. The first president was Hon. Peter Gow of Guelph.

+ + +

The red carpet has been rolled out for the Acton curlers. This past week the lobby of the club has been treated to wall to wall carpeting. It sure spruces up that lobby.

+ + +

Standings

Here are the standings as of the weekend:

Monday Afternoon Ladies—Kae Hansen 6, Lucille Cooksley 6, Gwen Tyler 4, Norma Marchment 2, Val Drinkwalter 2, Ruth Leatherland 6.

Monday Mixed, 7 to 9—J. Buckman 3, W. Dubois 7, S. Dubois 11, R. Cooksley 10, B. Dumarsh 8, B. MacArthur 1, A. Irwin 2, G. Sargent 4.

Monday Mixed, 9 to 11—A. Robinson 5, D. Manes 8, G. Baker 8, T. Tyler Jr. 7, M. Jordan 6, B. Armstrong 4, G. Williams 6, S. Luciw 4.

Tuesday Mixed, 7 to 9—D. Hagedorn 8, M. Holmes 6, F. New 6, R. Evalan 6, C. Cook 10, C. Davidson 8, F. Archibald 4, M. Parker 0.

Tuesday Mixed, 9 to 11—M. Blow 10, B. Moore 4, C. Anderson 7, T. Tyler Sr. 5, V. Patrick 2, B. Toth 6, L. Lovell 10, B. Buchanan 4.

Wednesday Men 7 to 9—K. Marchment 7, C. Anderson 8, W. Dubois 0, S. Dubois 5, B. Dumarsh 8, R. Cooksley 8, A. Robinson 6, G. Sargent 4.

Wednesday Men, 9 to 11—A. Ellerby 8, D. Timmings 3, T. Tyler Sr. 5, M. Holmes 10, M. Jordan 6, B. Toth 8, L. Lovell 4, B. Drinkwalter 4.

Thursday Ladies—Gwen Tyler 10, Ruth Leatherland 2, Kae Hansen 5, Marg Toth 3, Val Drinkwalter 9, Lucille Cooksley 4, May Dumarsh 8, Phillis Patrick 5, Helen Otterbein 6, Willa Hewitt 4, Shirley Hunter 6, Anne Moore 10.

Friday mixed 7 to 9—A. McKenzie 8, T. Stapleton 2, T. Nicol 4, K. Marchment 6, F. New 6, B. Drinkwalter 6, B. Robertson 6, D. Manes 8.

Friday Mixed 9 to 11—A. Ellerby 4, A. Robinson 8, M. Parker 0, G. Williams 8, M. Jordan 10, L. Doberthein 12, B. Sommerville 4, N. Anderson 2.

W-W ice time schedule

(Sun. Dec. 19 - Fri. Dec. 24)

Sun. Dec. 19
12.15—Novice practice.
Tues. Dec. 21
7.05—Bantam practice.
8.15—Juveniles vs. New Hamburg.
9.30—Midget practice.
Wed. Dec. 22
5 p.m.—Novice practice.
Thurs. Dec. 23
7.05—Pee wee practice.
8.15—Midgets vs. Orangeville.
9.30—Juvenile practice.

ARENA CLOSED SATURDAY, DEC. 25

Police shoot loose dog

Esquesing township farmers may be catching up with loose dogs, which have been destroying valuable livestock, within the past three months.

During Monday afternoon's council meeting livestock evaluator Spencer Wilson walked in with a collar belonging to a dog he said police shot near Hornby. It is believed the dog killed a valuable ewe belonging to Douglas Gardhouse.

Council approved payment of $100 to Mr. Gardhouse and $16 for two trips to Mr. Wilson under the provisions of the Livestock Protection Act.

In Argentina

It's a mid-summer Christmas in Argentina, and the traditional feast is generally served outdoors. Rosebuds and jasmine deck the table, which has as edible centerpiece a whole roast suckling pig.

Kelly's

COR. WYNDHAM AND MACDONNELL STS. 822-6041

"Serving Guelph and Area for over 90 years"

musical instruments

For Christmas

Tune up with the latest in top quality guitars, amplifiers and accessories. Our latest models make your playing easier, more enjoyable. Many other instruments, to suit all tastes.

- GUITARS ..... $14.95 and up
- AMPLIFIERS ..... $39.95 and up
- DRUMS ..... $99.00 and up
- UKELELES ..... $5.95 and up
- Harmonicas, Recorders, Dixie Fifes, Banjos, etc.

Cor. Wyndham & MacDonnell—Guelph 822-6041

CRYSTAL & IRON BOUTIQUE NOW OPEN

AT

LEON GALLERIES & GEORGETOWN GLASS

Announce New Addition To the Show Room

Crystal Boutique "IMPORTS ONLY" by Fenton, Hobnail, Milk & Coloured Glass

Viking Coloured Vases, Comports, Candy dishes etc. All hand made.

IRON WORKS by J. Forbes. Small pieces, but original.

and of course

NEW ORIGINAL PAINTINGS by E. Horthy, Garzon Egan and others, now in our bus and show room and Raymond Bessy's Last Collection.

GEORGETOWN GLASS & MIRROR now has samples of beautiful Oval Mirrors, Shower enclosures, wardrobe sliding mirrors, medicine cabinets.

WORKS OF ART, AND PORTRAITS made to order and many other interesting things. Also we help you with installation of your Bar.

GEORGETOWN GLASS & MIRROR

138 Guelph St. E. 877-8020

GLASS & MIRRORS cut to size while you wait

OPEN 7 DAYS A WEEK

Also Emergency Service

BOWL for Pleasure

BOWL for the fun of it...BOWL for Health.

THE ENTIRE FAMILY CAN BOWL TOGETHER

BP AO

It's the "IN" Thing to do.

GO BOWLING

ACTON BOWLING LANES

10 MAIN ST. N. MEMBER B.P.A.C. 853-0170

TREE DAY

is every day at

GUTHRIE'S

SCOTCH PINE

TREE FARM

CREWSON'S CORNERS

CHOOSE AND CUT YOUR OWN TREE $1.00

Datsun 1200 fastback,

Gives you a whole lot of beautiful miles to the gallon.

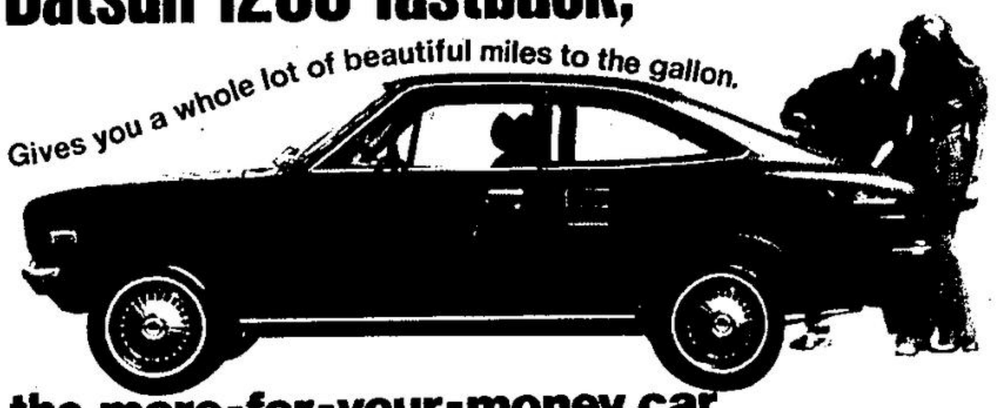

the more-for-your-money car

See at

NORTH END BP

235 Base Line Road Milton 878-2471

There are more than 1100 Datsun dealers across Canada and the U.S.A.

DATSUN

PRODUCT OF NISSAN