ONS ROAR ON THE LINKS

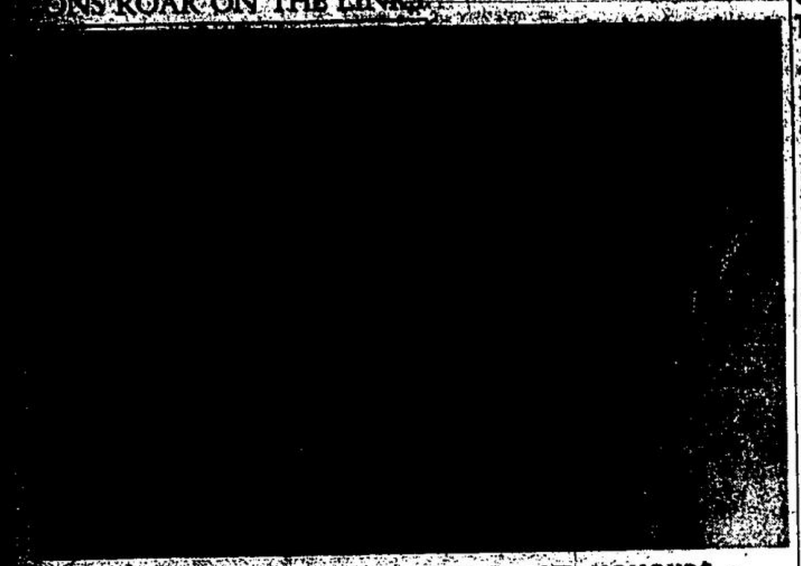

FEARSOME FOURSOME TAKE GOLF HONOURS

FOUR GEORGETOWN LIONS got what was coming to them at a meeting this month. Jim Jories, Gab Collier, Don Barrager, and Stan Wade were presented with personalized steins and an impressive trophy emblematic of the Region No. 6 golf championship. They represented the Georgetown club at the tourney at Hornby Towers Golf Club, competing against golf teams representing 29 other clubs in the region.

Raiders, Blades Tie Exciting Even Match

The game had everything,—picture goals, clean, hard body-checks and brilliant goal tending.

And it ended up as a 4-4 tie between the Oakville Blades and Georgetown Raiders at the Oakville arena Friday night.

The Blades and the unbeaten Raiders matched bump for bump and stride for stride for three of the best periods seen in the Suburban junior C hockey league here this season.

A goal by defenceman Rod Presswood with less than four minutes left in the game earned the tie for the Raiders, who came from behind on three different occasions.

A goal by Bill Perras, his second of the night, had given the Blades a 4-3 lead midway thro' the period before Presswood's marker.

Other Scorers

Defenceman Doug Thomson and winger Greg McCauley notched the other Blade goals.

Terry Hay, Don Norton and Rick Maloney shared the other Georgetown goals.

Close to 500 fans watched play rush from end to end, with first one team and then the other holding the upper hand.

Tremendous goaltending by Don McAffrey of the Blades and Tom Ayers of the Raiders featured the crowd-pleaser.

Both goaltenders pulled off sensational saves in the dying minutes of the game to preserve the tie.

Big Saves

McCaffrey robbed Raiders' Paul Robinson from point black range in the final minutes while Ayers committed grand larceny on Perras in the last 30 seconds.

Both clubs came out hitting from the opening whistle — and it was clean. Only six penalties, all minors, were handed out.

The teams were deadlocked at one goal each at the end of the first period.

After the Raiders had moved into a 2-1 lead early in the second period, the Blades scored two goals, by Thomson and McCauley within two minutes to take a 3-2 lead.

Stole Puck

The Blades held on to the lead until midway through the third period when Ron Stewart stole a loose puck and sent Maloney in all alone for the tying goal.

Perras' goal shoved the Blades in front again but a tripping penalty to Armstrong proved costly.

With the Blades shorthanded(Presswood drilled a slapshot from the point that appeared to be deflected past McCaffrey who got a piece of the rubber before it trickled into the net.

The Blades lost the services of winger Larry Lawrence in the second period. He was hit on the foot and didn't return to action for final period when he aparently lost a toenail.

The tie left the Blades in 3rd, tied with the Milton Merchants, and moved Georgetown into a first-place tie with Aurora.

OHA SUBURBAN JR. C LEAGUE

Standing	P	W	L	T	Pts
Aurora	5	5	0	0	10
GEORGET'N	6	4	0	2	10
Oakville	5	2	2	1	5
Milton	6	2	3	1	5
Newmarket	5	1	4	0	2
Orangeville	5	0	5	0	0

RESULTS:—

Thursday: Milton 4 — Orangeville 3; RAIDERS 7 — Newmarket 2.
Friday: Milton 4 — Newmarket 3; RAIDERS 4 — Oakville 4
Sunday: Aurora 7 — Milton 1
RAIDERS 11 — Orangeville 3.

Future Raider games: Sunday November 20: Oakville here. Thursday November 24 at Orangeville.

Good Game Despite Three Missing Goals

Georgetown's entry in the Tri-County Juvenile Hockey League is still looking for win number one after making three starts in league games to date

Ironically the Juves turned in their best effort while suffering their worst setback, a 6-3 trimming at the hands of the Brampton Juveniles, Sunday.

Two penalties in the last five minutes of the game spelled defeat for the locals who were in contention until then. As in their previous starts,, Georgetown just ran out of gas.

Rick Peavoy in the Georgetown goal, played a standout game even though a half dozen pucks eluded him.

Henry King, Ron Connely, and Larry Bradley netted the goals for Georgetown who went with a team made up almost completely of rookies. The line-up included just two of last year's players.

Burlington 5 Georgetown 4

Penalties made the difference in this one. Georgetown's inability to capitalize on Burlington's shorthandedness, was underscored when Burlington jumped on a Georgetown minor penalty to score the winner with 17 seconds left.

Oakville 1 Georgetown 1

Larry Bradley was the Georgetown scorer in this close checking tilt involving two very evenly matched teams.

Ladies' Dart League

Originals 40; Goldham's 35; Terra Cotta 33; Delrex 33; Imperials 32; Lemons 26; Joe's 23; Shoprite 21.

High Score: G. Stoddart, J. Richardson, M. Hedley, L. Bottoms, 140.

Drive your new car 1,000 miles and it becomes a used car. Buy a car which has been driven 1,000 miles and it is just broken in.

Many Georgetown Winners In Hilltop Golf Season

Georgetown golfers felt right at home at the annual closing dinner at Hilltop Golf and Country Club Saturday, Nov. 5 where many local members of the club attended, and a good number brought home awards.

Following the roast beef dinner, club president William Smeaton of Georgetown, spoke to the members terming the past season a most successful one for the club.

Vern Williams of Terra Cotta, the men's section captain presented the following prizes:

Ladies Club Championship trophy, won by Sylvia Norton, Glen Wiliams; Men's Club Championship trophy, won by Ed Holtom of Erin; Ladies' runner-up trophy, won by Mrs. Stewart Smith, Erin; Men's runner-up trophy, won by Stewart Smith, Erin; Handicap championship trophies won by Mrs. Ron Whitham of Georgetown, and Ken Smith, of Erin; Ladies' handicap runner-up trophy won by Mrs. William Smeaton of Georgetown, Men's handicap runner-up trophy, won by Don White of Georgetown; and prize for winning his flight to Fred Spires of Georgetown.

An election of officers for 1967 resulted as follows: club president William Smeaton, men's captain Ken Smith, ladies captain Elsie Whitham, social convener Fred Johnson.

Keen Contest, Bantams Triumph Over Oakville

Georgetown Bantams on Tuesday, Nov. 8 defeated Oakville 3-1 in a hotly contested game. The Oaks seeking their first win over Georgetown going into the second season gave it a strong try but penalties did not help their cause.

Oakville opened the—scoring at 12:15 of the first period, Georgetown with a man short tied the score at one all at 13:30 of the second period as Neil Korzack scored on a pass from Jamie Moody.

The locals went ahead at 7:15 of the third as Ray Inglis connected on a passing play from Juri Kudrasvos and Korzack. The scoring was completed at 12:09 of the third period by Dave Gareau from Benny Heppes and Brian Beaumont.

The locals, a little over anxious, missed many opportunities to add to the score. Georgetown collected 4 minors and a major to Oakville's 8 minors and a major penalty.

Georgetown 5 — Guelph 1

On Wednesday, Nov. 9 the Bantam Pontiacs visited Guelph and came home 5-1 victors in a rather listless affair. Guelph did not have too much to offer in opposition and the game became quite scrambly towards the close.

Georgetown opened the scoring at 1:55 of the first period as Kudrasvos scored on a pass from Korzack. Heppes made it [illegible] from Gareau at 3:05. Inglis [illegible] Barratt [illegible] 8:30. His [illegible] on a pass [illegible] third period [illegible] his hat trick on a pass from Gerry Neil.

Guelph got their only goal as Georgetown became a bit careless in clearing.

Georgetown 9 — Brampton 1

Masson Pontiacs playing their third game of the week bombed Brampton 9-1, Sunday night.

It was a shaky start for the locals as Brampton opened the scoring at 5:50 of the first period. This sort of shook up the locals and they began to jell. At 8:15 Juri Kudrasvos tied the score. In the second after close misses Fendley rifled one in for what proved to be the winner; after that it was just salt in the wound as Kudrasvos netted one assisted by Llewellyn. Kudrasvos scored his third assisted by Neil Korzack at 10:15. Paul Fendley combined with Bob Sargent to make it 5-1 at the end of the second.

In the third period four more goals were netted as Llewellyn from Fendley counted at 1:45 Inglis from Korzack at 6:40; at 9:45 Heppes got the 8th assisted by Brian Beaumont and Fendley; at 11:25 Kudrasvos closed the scoring.

CONCRETE GRAVEL
BUILDING SAND
ROAD GRAVEL
FILL and TOP SOIL
STONE WORK
TOM HAINES
Glen Williams 877-3302

Robert R. Hamilton
OPTOMETRIST
OFFICE HOURS DAILY
CARRETAL BLDG.
116 Mountainview Road
For appointment
877-3971

Do You Realize?

THAT YOU HAVE HAD 24 hour a day, 365 day a year ambulance service for nearly TEN YEARS?

And this at a cost of about $1.00 per capita, PLUS the VOLUNTEER service of approximately 80 men.

To enable us to continue this system . . .

WE NEED YOU!!

as a driver, or as an attendant qualified in First Aid. For full details on how you can help please phone NOW?

PHONE:
D. SCARBOROUGH, 877-6384
or
T. MASSENA, 877-4393

Sports

Halton Conservationists Plan Ski Club Operation

Halton Region Conservation Authority Thursday night decided to go into the ski club business.

A motion to take over the Glen Eden Ski Club when it is legally feasible was approved on the casting vote of chairman Ralph Sherwood.

There was some heated argument against the move.

It was decided to authorize solicitor D. A. McConachie to issue a writ to seize the club's assets, on rent owing, and for the Authority to take it over to run during the 1966-67 season on a trial basis.

The Glen Eden Club still owes the Authority $3,000 and its other liabilities total $12,000

The Authority spent $28,000 on a tow line for the club and the club has since gone broke. The ski club and ski area is part of the vast Kelso Conservation area development.

The take-over motion was made by Barry Humphreys of Burlington.

"We have the best ski hill in Ontario," he said.

"With proper operation of the ski facilities at Kelso we can make money," he added.

He said the reason it failed last year was because it was not open enough times during the season.

Allan Masson said the Authority had no budget for the takeover. "We are being asked to go into a business in which we have no experience," he added.

George Currie said: "the temperature in this part of the Province is not good enough to run it all year round."

Bill Sargeant wanted to know how much cash was involved in the operation.

Vice chairman, Doctor Carl Martin, supported the move.

He said the Glen Eden Club did not deserve to run it successfully because of the way in which it was operated.

"I don't know what more you could do for the people in this community than to have some place for them to play in their idle hours," he said.

"We would be doing a great deal of good for the whole community."

Mr. Sherwood thought it a worthwhile deal.

A motion by Mr. Masson to reject the take-over was defeated on the chairman's casting vote.

A further motion to accept the take-over was approved.

Chuck Jewell Shines Georgian Netminder

A product of the Georgetown Minor Hockey setup, Charlie Jewell, is currently shining for the Collingwood Georgians of the OHA Senior A Hockey League.

Jewell, who replaced Harry Lumley in the Collingwood goal this season, has a 2.62 goals against average, and holds down second place in a standing listing the league's eleven goalies.

— SUPPORT A WINNING TEAM — THE RAIDERS

One Year Warranty
ON ALL 23" TELEVISION SETS
Black & White or Color
RYDER'S TV
SERVICE
877-9796
Main St. GLEN WILLIAMS
No Need To Gamble — We offer You Hand Wired transformer powered
23" TELEVISION SETS — starting at $249.50
Choose from: EMERSON, SPARTON, RCA, MOTOROLA
All of utmost quality One Year Guarantee

C&V MOTORS
Your Authorized Volkswagen Dealer
189 Guelph St. — 877-6531
Ask For Jim Walsh
100% Guarantee On All Used Volkswagens
5 years old or later
REMEMBER!
NO DOWN PAYMENT
(if your Credit is good)
C.A.C. TERMS
HOURS
SALES DEPT.
Open from 9 a.m. to 8 p.m.
Monday thru' Friday
Saturday 9 a.m. to 5 p.m.
SERVICE DEPT.
OPEN DAILY
7 a.m. to 7 p.m.
SATURDAY
7 a.m. to 1 p.m.
Support Minor Hockey!
SEE THE C&V PEE WEE ALL-STARS IN ACTION NEXT WEEK
TUESDAY, NOVEMBER 22nd — 8 p.m.
GEORGETOWN ARENA

PEOPLE BUY THE HERALD TO READ
. . . . . AND READ THE HERALD TO BUY

Announcing the Toronado-Inspired
'67 Oldsmobile
a lot of new ways to express yourself
NINETY-EIGHT • TORONADO • DELTA 88 • DELMONT 88 • CUTLASS SUPREME • CUTLASS

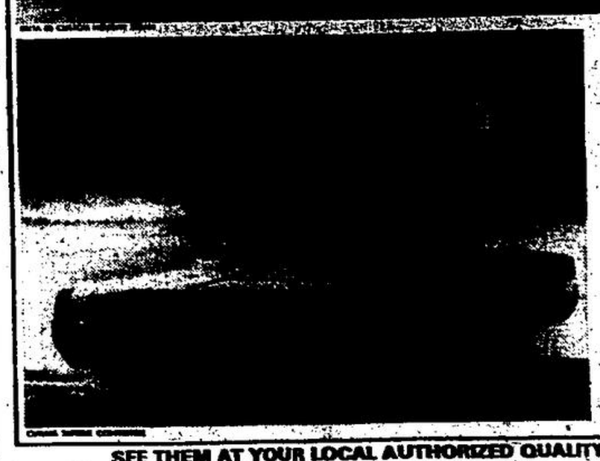

Longer, racier hoods. Sporty rear decks. Fastback flair. The dashing Toronado inspired the Oldsmobile look for 1967.
And Oldsmobile going is now smoother than ever. New ride improvements and engine refinements see to that. Front wheel disc brakes are available. You can personalize by choosing from the huge selection of extras and luxury options.
Add your imagination and you can have that one car in a million.
'67 Olds
NINETY-EIGHT TORONADO DELTA 88 DELMONT 88 CUTLASS SUPREME CUTLASS
A lot of new ways to express yourself.
Obey Laws Drive Safety
GM
SEE THEM AT YOUR LOCAL AUTHORIZED QUALITY OLDSMOBILE DEALERS' TODAY
AUTHORIZED OLDSMOBILE DEALER IN GEORGETOWN
ANDREW MURRAY MOTORS LTD.
61 GUELPH STREET, GEORGETOWN
PHONE 877-6946