HOSPITAL NEWS

by Lee Clark

At the present time, we believe occupancy is at a summer high in its history, with occupancy of over 80 per cent .... This year, however, with the chronic shortage of nurses somewhat easier, than in former years, no problems are expected.

* *

Among pressing requirements for the Hospital are a new operating table and air conditioning for the operating rooms. The item mentioned first is not a particularly expensive one, and possibly an individual or organization who wishes to contribute might keep this in mind ..... the second item, namely the air conditioning, is a big one, but quite badly needed. However, we trust that a group or industry will see fit to add this to our plant in the near future.

* *

We might point out, too, that since the original campaign, a number of new industries and commercial establishments have come to town. As they were not approached in the original drive to build the hospital, and are possibly quite unaware of the continuing need of funds, we should like to bring this to their attention. Any further information can be obtained from the Administrator, Fred Whittaker, magistrate John Ord, the board chairman or any member of the board.

* *

The administrator received a letter of appreciation from a patient, giving his views on patient care, etc., in the Hospital. A copy of this letter was also sent to The Herald, and is contained in the news columns.

It is nice to see letters such as this and must greatly please the administrator and his staff. It is interesting to note that several hundred of this type of letter and thank you cards are received during the year.

NORVAL

Norval School Teacher Is Feted on Retirement

Residents of Norval and district showed their appreciation of the many years of teaching of Mrs. Tom Cascadden a Norval public school with a social evening held in the parish hall on Friday evening, June 17th with the hall jammed to the doors. She has taught grades one and two at the Norval school for the past 16 years and is retiring this year.

Mr. William Hunter was master of ceremonies and presented Mrs. Cascaddeen with a coffee table, a dinner ring and a purse, and Jim Richardson, a former pupil, now a public school teacher, presented her with a candelabra, all on behalf of the Norval district parents and pupils.

Mrs. C. A. Grant, representing the Esquesing School Board, presented her with a silver tray and Mrs. Presswood presented a set of plaques from the Esquesing Teachers' Association.

Several gave short speeches during the evening including Mr. McDougall, a past inspector and Mr. O. McDowell, inspector. Mr. William A. Lawson spoke on behalf of the school board and Mr. D. Copeland, a past teacher now on the staff of Acton public school. A letter was read from Rev. L. Royal of Goderich a former school board member.

The school choir sang three selections under the direction of the music teacher, Mrs. G. Kidney. Mrs. Kidney also favoured with a couple of solos. Susan Finnamore played a solo and also accompanied Julian Reed who sang two numbers and led in a sing song.

The enjoyable evening closed with lunch. Mrs. Cascadden also took home with her a cake made by Mrs. S. Finnamore which was decorated with a little red school house.

The committee in charge of the evening were Mr. and Mrs. William Hunter, Mrs. J. Schertzl, Mrs. O. Carter, Mr. O. Shea, Mrs. I. Reynolds, Miss G. Robertson and Mrs. Sam Finnamore.

DID YOU KNOW THAT?

An estimated 95,000 families live on Canadian farms with gross sales of less than $2,500 annually.

Free! 60 Million! LUCKY GREEN STAMPS

Win! BIG STAMP PRIZES

Free! SUGGESTED RETAIL PRICE $1079.95 INCLUDING SERVICE CONTRACT

25 INCH RECTANGULAR

WESTINGHOUSE COLOUR TV SETS

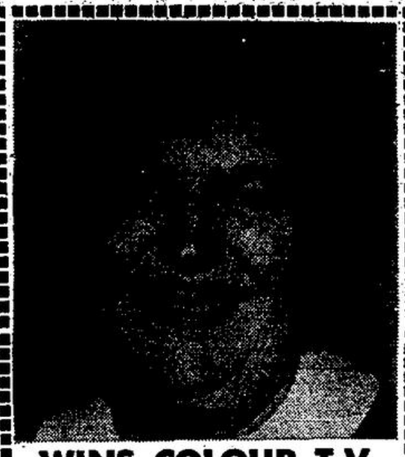

WINS COLOUR TV
SUGGESTED RETAIL PRICE $1079.95
MRS. N. J. PARSON - WESTON

play MATCH THE LUCKY GREEN STAMP

HUNDREDS WIN THOUSANDS of STAMPS

SPECIAL! CHOICE
CHICKEN LEGS or BREASTS ..... LB. 57c

SPECIAL! LOBLAWS KITCHEN PRIDE
APPLE PIE ..... 24-OZ. EACH 39c

SPECIAL! FROZEN FANCY
STOKELYS PEAS ... 2-LB. POLY BAG 49c

SPECIAL! LOBLAWS
GOLDEN LAYER CAKE EACH 35c

SPECIAL! VAC PAC
Sweet Pickled COTTAGE ROLLS LB. 65c

MATCH THE STAMP SPECIAL!
ALL COLOURS—FACE TISSUES
KLEENEX 2 400's PKGS. 59c

SPECIAL!
BURNS BOLOGNA SLICED ..... 1-LB. PKG. 49c

SPECIAL! PENNYWISE
BEEF STEAKETTES .. 1-LB. PKG. 61

SPECIAL! HIGHLINER BRAND
COOKED HADDOCK-in-Butter .. 14-OZ. PKG. 53c

LOBLAWS PROTEN* BEEF
BOSTON • NIAGARA • DENVER
PENTHOUSE • MANHATTAN
ALL BONELESS & EASY TO CARVE
*REG'D. USER OF T.M.

SPECIAL! HOSTESS BISCUITS
Holiday Assortment 23-OZ. 75-BIS. PKG. 63c

SPECIAL!
PRIDE of ARABIA COFFEE ..... 1-LB. V.P. TIN 89c

SPECIAL THIS WEEK! LUSCIOUS TROPICAL FRUIT!
BANANAS POUND 12c

SPECIAL!
TANG ORANGE or ORANGE-GRAPEFRUIT 2 PKGS. 41c

NEW CROP FROM CALIFORNIA! No. 1 GRADE! SWEET, JUICY, FLAVOURFUL!
SANTA ROSA PLUMS ..... QUART BOX 39c

SPECIAL! AYLMER CHOICE
TOMATOES ..... 2 20 FL. OZ. TINS 55c

GARDEN FRESH FROM CALIFORNIA! YOUNG, CRISP AND TENDER!
GREENTOP CARROTS 2 LARGE BUNCHES 33c

SPECIAL! "Mix or Match" Fancy Cut Green Beans, Cream Style Corn, Assorted Peas or Choice Peas & Carrots
YORK VEGETABLES ..... 8 10 FL. OZ. TINS 1.00

MATCH THE STAMP SPECIAL! New Orleans Style
STOKELYS RED KIDNEY BEANS ... 2 15 FL. OZ. TINS 35c

SPECIAL! Hamburger, Hot Dog, Co-Bits or Bick-Abli
BICKS RELISHES ..... 2 12 FL. OZ. JARS 55c

SPECIAL!
KELLOGG'S CORN FLAKES 2 12-OZ. PKGS. 57c

LOBLAWS

GOLDEN BOOK of KNOWLEDGE
VOLUMES 13 & 14 NOW ON SALE!
each 99c

100 EXTRA STAMPS — VOLUME 13 GOLDEN TREASURY of KNOWLEDGE
100 EXTRA STAMPS — VOLUME 14 GOLDEN TREASURY of KNOWLEDGE

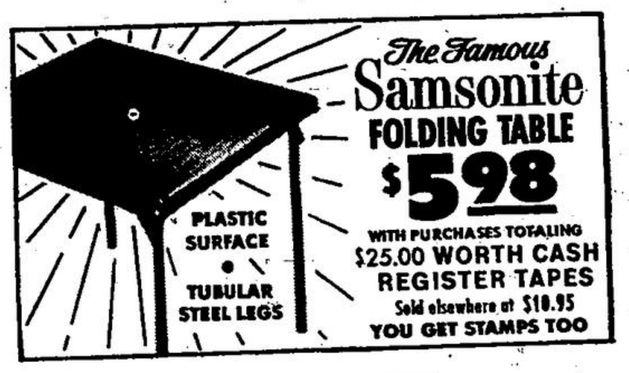

The Famous Samsonite FOLDING TABLE
$5.98
PLASTIC SURFACE • TUBULAR STEEL LEGS
WITH PURCHASES TOTALING $25.00 WORTH CASH REGISTER TAPES
Sold elsewhere at $10.95
YOU GET STAMPS TOO

75 INSTANT COFFEE — 50 MIL-KO — 50 WHOLE CHICKEN — 50 VEGETABLE OIL — 50 COMPLETE GUIDE to BETTER GARDENING — 50 CHOCOLATE BAR — 25 CHINESE FOOD — 25 MACARONI & CHEESE
25 MARGARINE — 25 TEA BAGS — 25 BUTTERSCOTCH or TOFFEES — 25 CREME CAKES — 25 FEEDING BISCUITS — 25 TOILET TISSUE — 25 SUNDAE SAUCES — 25 ONTARIO CHEESE — 25 BISCUITS
25 ORANGE DRINK — 25 SNAP-OFF BAGS — 25 LOTION for DISHES — 25 SPAGHETTI or MACARONI — 25 THE GOOP'S BEANS — 25 CHRISTIES RITZ — 25 MACARONI or SPAGHETTI — 25 SNOWY BLEACH — 25 QUEEN OLIVES
25 MARLBORO CASHMERE — 25 MAYONNAISE — 25 TOTAL — 25 BUTTER CHICKEN BUTTER MIX — 25 KEN-L MEAL — 25 BEAN or TOP WASH — 25 PEACHES — 25 POTATOES — 25 WATERMELON

PRICES EFFECTIVE JUNE 22, 23, 24, 25

DOUBLE YOUR MONEY BACK MEAT GUARANTEE