Practice Game, Bantams Whomp Orang'ville 10-0

The next opposition to Georgetown Bantam Pontiacs in their quest for the Ontario A minor honours may be running into the locals at their hottest.

The Pontiacs indicated they are about at their peak Saturday when they handled Orangeville Bantams 10-0 in Orangeville. The game was a prep for the Pontiacs who are still awaiting to start second round competition. They disposed of Preston in three games in the first set.

Georgetown and Orangeville went scoreless through the first period, but the Pontiacs turned it on in the second stanza to count 6 goals. Fowler struck from Hay at 4:15, Hay scored unassisted at 8:05, Heppes from Hay clicked at 11:20, Heppes from Fowler at 12.20, and then Wiles netted the next two, at 13:15 and at 13:50, both with aid from Korzack who returned to the lineup after an absence of some seven weeks due to an ankle injury.

The third period saw goals by Fendley at the 35 second mark, Hay from Bill Neil at 4 minutes even, Llewellyn from Nash at 11:20 and Hay unassisted at 14 minutes to run the count to double figures.

Two Wins Help Toronto Township Stay in Front

Ken Eadie scored four times and Bill Campbell twice as Georgetown topped Bronte 7-5 in an International League game in Georgetown Memorial Arena Sunday night.

Georgetown's other goal was scored by Pat Doyle.

Thorne and Templeton each netted two and Gord Lee one for the losers.

Myles Gilson assisted on three of the Georgetown goals, and Campbell, J. James, Eadie and Norm Shea also collected assists.

Bronte goals were set up by Bill Richmond, Reed, Templeton and Lee. Earlier in the week Georgetown was slapped down 11-1 by Toronto Township.

In another Sunday game, McGibbon Hotel came on late but failed in their attempt to catch Toronto Township. The league leaders won the game 4 to 3. Toronto Township had a 4-0 advantage before the Hotelers started to produce.

They scored twice in the second period and once in the 3rd. Bern Kent did all the losers' scoring with help from Balasko and Thompson.

Jasper (2), Burton and Pipes struck for the winners.

In a game in Streetsville last Wednesday, McGibbon Hotel, lost to Bronte 6-4.

BOWLERAMA

MEN'S 10 PIN — (Early Shift) Alki-Seltzers 53½, Flintstones 40, Rockets 38½, Satellites 28. (Late Shift) Rockers 57, Whammies 42½, Misfits 40½, Meadowglen 20. High triple A. Miersma 518. High single 209. High averages E. Smith 171, R. Norton 166, B. Fisher 164, B. Anderson 157, William Engleby 156, H. Ruddell 155, A. Miersma 151, M. Davidson 151, D. Stamp 151, M. Lorusso 151.

BILINGUAL BOWLING LGE. — Feb. 10 Alouettes 107, Tail Enders 86, Rebels 86, Tigercats 55, Roughriders 46, Lions 40. Men — Weekly high triple Maurice Janisse 803, high single Maurice Janisse 365. Women Weekly high triple Gisele Lemieux 604, high single Gisile Lemieux 263.

Around the World Theme For Annual Ice Show

With one hundred and ten children, dressed in native costumes of many different countries, the theme of this year's ice carnival 'Around the World' will be illustrated both colourfully and gracefully.

The annual Ice carnival, sponsored by the Georgetown Figure Skating Club, will be held April 2nd in the arena. Putting the children through their paces at rehearsals are Ross Garner and Marilyn Barber, who are each handling one half of the show.

The club is trying to obtain a guest star, but the bulk of the entertainment will be provided by the local club members. At the moment two soloists have been chosen: Janie MacMillan in a Spanish number and Leslie Johnson in a Hawaiian sequence. They will combine their talents in a Scottish dance.

At the carnival, the draw for the trip to Jamaica, for which the club is selling tickets now, will be made.

Plan Scouting Show in Park, Boy Scout Week

It's National Boy Scouts Week from Feb. 21st, to Feb. 26th and the Georgetown and District Scouts plan to let the public know about it, with a 'Scouting in Action '66' display in the Armoury, and outside in the park.

Approximately 600 boys from Acton to Norval, and all surrounding districts will try to show that Scouting has come a long way from the 'tying of knots image.'

Indoors in the armouries, the Cubs will demonstrate, both by display and by costume, the exploration of Canada, in the past, in the present and in the future. While outdoors the Scouts will show survival methods under such adverse condition as cold, fire and flood.

The six hundred Boys will not all be on hand at the same time, naturally, but will rotate in shifts of about an hour, from nine in the morning till four in the afternoon.

Refreshments will be available in the Armoury.

GDHS HAS NINE CHAMPIONS WIN DISTRICT 10 SHOWDOWN

Georgetown high school wrestlers won 9 of a possible 12 championships and placed second in three other divisions to cop CWOSSA District 10 wrestling tournament in GDHS gym Saturday.

Wrestling teams from Milton, John F. Ross, Guelph Collegiate, St. Jerome's, and Georgetown took part in the tourney which was witnessed by a large turnout of enthusiastic spectators.

Final points standings were as follows: Georgetown 140, John F. Ross 89, Guelph Collegiate 42, St. Jerome's 37, Milton 25.

There are 12 weight classes in High School wrestling ranging from 98 lbs. and under to 183 lbs. and over. To reach the finals in a five team tournament a wrestler has to win one and possibly two preliminary matches. When the preliminaries were completed, the Georgetown wrestlers were represented in every final match. They then proceeded to win 9 of the possible 12 championships and placed second in the other three divisions.

JIM BLAIR
WINS IN FIRST TRY

This was the team's finest showing and made the sometimes gruelling training schedule look worthwhile. No stars could be singled out. Each competitor made a fine effort and represented their school extremely well.

Georgetown District High Rec'd

98	Tom Connely	champion
106	Robert Hall	champion
115	Geo. Ferguson	champion
123	Jim Hall	second
130	Jim Scarlett	champion
136	Bill Hall	champion
141	Al Ferguson	champion
148	Ray Burrows	champion
157	Doug Hilts	champion
168	Bob Smith	second
183	Barry Smith	second
Heavy	Jim Blair	champion

This was the first time Blair had wrestled in inter school competition.

Aside from the fine showing made by his team, coach Lyn McLaren, was equally pleased by the post tournament comments made by the referees' and the visiting coaches. All commented on how efficiently the meet was run and the referees singled out the student officials saying they had never had any better.

They praised the Georgetown wrestlers both on their skill and physical condition. The St. Jerome's coach commented that the team was not only good but a fine group of gentlemen as well.

The local team will attend the large CWOSSA tournament in Kitchener on Saturday, Feb. 19. Here they will meet teams representing schools from Brantford to Owen Sound. Approximately 20 teams will be involved. Coach McLaren is confident the local team will give a very good account of itself in this stiffer competition.

JUVES SCORE 20 "TOO EASY" SAYS COACH

Can the coach of a team which scores 20 goals in one game have anything to worry about? Apparently so. Ted Quackenbush, coach of the Georgetown Juveniles who captured the Tri-County A Minor crown Thursday night with a 20-2 win over Preston is concerned that the series may have done his club some harm.

"It was too easy," he told the Herald afterwards. "It's not going to be this easy in the future series. I just hope that the lack of stiff competition did not hurt our chances for an Ontario title."

Georgetown won their Tri-County A Minor series in the minimum three games, by margins of 15-1, 7-4 and 20-2.

The Tri-County A Minor Championship trophy was presented the champs after the Thursday rout.

The Juveniles are managed by Herb Arnold.

KID HOCKEY

by Jim Yates

Results 4th Game Round Robin
Saturday, February 12th

Junior 'A'
Peterboro 1 — Marlies 0
Niagara 2 — Guelph 1
Ottawa 2 — Oshawa 1
St. Kitts 3 — Hamilton 0

American League
Providence 4 — Cleveland 1
Pittsburgh 3 — Baltimore 1
Hershey 3 — Quebec 2
Buffalo 1 — Rochester 1

NHL
Montreal 3 — Detroit 2
Vancouver 4 — Boston 3
New York 4 — Chicago 1
Toronto 1 — Calgary 0

Senior League Results
Bears 7 — Hornets 5
Rebels 9 — Hawks 1

5th Game Round Robin
Saturday, February 19

NHL
(Chicago Out)
6.45: New York vs. Winnipeg
7.25: Toronto vs. Vancouver
8.05: Calgary vs. Montreal (Exhibition)
8.45: Detroit vs. Boston (Exhibition)
9.25: Scrape and Flood

JUNIOR 'A'
(Oshawa Out)
9.45: Ottawa vs. St. Mikes
10.15: St. Kitts vs. Niagara
10.45: Hamilton vs. Marlies (Exhibition)
11.15: Peterboro vs. Guelph (Exhibition)
11.45: Scrape and Flood

AMERICAN LEAGUE
(Hershey Out)
12.00: Quebec vs. Springfield
12.30: Buffalo vs. Pittsburgh
1.00: Rochester vs. Providence (Exhibition)
1.30: Cleveland vs. Baltimore (Exhibition)

Semi-Finals: Sat., Feb. 26th and Saturday, March 5th
Two games, total goals
5 low teams eliminated in each league, 4 remaining teams playoff: 1st vs. 3rd; 2nd vs. 4th.

Coaches and managers, please have your ballot forms for award winners filled out and turned in to your League Commissioner this Saturday morning.

• • • •

TEAM STANDINGS
SATURDAY MORNING LGE.
JUNIOR 'A'

Team	W	L	T	Pts.
Niagara	3	0	0	6
Guelph	2	1	1	5
Peterboro	2	1	1	5
Ottawa	2	1	0	4
St. Mikes	1	0	2	4
Oshawa	1	2	1	3
St. Kitts	1	1	1	3
Hamilton	1	8	0	2
Marlies	0	4	0	0

AMERICAN LEAGUE

Team	W	L	T	Pts.
Providence	3	0	1	7
Hershey	3	0	1	7
Rochester	2	0	2	6
Springfield	2	0	1	5
Pittsburgh	1	2	0	2
Quebec	1	2	0	2
Cleveland	0	3	1	1
Baltimore	0	3	1	1
Buffalo	0	2	1	1

NHL

Team	W	L	T	Pts.
Montreal	3	0	1	7
Toronto	3	0	0	6
New York	2	1	0	4
Winnipeg	2	1	0	4
Detroit	2	2	0	4
Chicago	1	1	2	4
Vancouver	1	1	1	3
Calgary	0	4	0	0
Boston	0	4	0	0

SENIOR LEAGUE
FEBRUARY 8th

Team	W	L	T	Pts.
Rebels	11	1	0	22
Bears	6	4	2	14
Hawks	4	7	1	9
Hornets	1	10	1	3

DWYER OUT FOR MONTH

RAIDER STAR
BILL DWYER

Georgetown Junior C Raiders suffered a serious blow to their chances for an OHA Central League playoff title Sunday when their outstanding 1st year centre, Bill Dwyer, slipped into the boards and chipped his ankle bone during the second period of a game with Dundas. He was taken to hospital and his leg placed in a cast. He'll be lost to the team for almost a month. Though a rookie, Dwyer has been one of Raiders' most prolific scorers and was chosen to the league's southern all-star team.

Bantams Advance in OMHA Play Winona Team Next

Georgetown Bantam Pontiacs advanced to the second round of the OMHA playdowns by blanking Preston 7-0 in the third game of their best of 5 series Tuesday night Feb. 8.

The Pontiacs won the series in the minimum number of games.

Facing elimination, the Prestons put up a struggle that kept Georgetown at bay for the first ten minutes, but then Hay broke in to score from Wiles and Fowler at 10:15 to get the locals under way. It was the only goal of the first period.

The second stanza was just thirty seconds old when Georgetown took a 2-0 lead, Heppes, scoring this one from Fowler and Hay. One minute later it was Hay from Heppes, and then Heppes struck again from Fowler and Hay at 2:25 to complete the second period scoring.

Georgetown connected for three quick counters in the final period, Fowler from B. Neil at 8 minutes, Nash from Fendley and Foster at 10:05 and Fowler unassisted at 12:20.

Georgetown's next opposition will come from Winona.

GOLF

THE EASY WAY
START THOSE LESSONS
NOW
AND GET THE JUMP ON SPRING
BEGINNERS and "EXPERTS"
2 CPGA PROFESSIONALS
DOUG BRUTON MAX FOSTER
BRAMPTON GOLF SCHOOL
36 Queen St. E. (next Queen's Sq. Bldg.) 451-1901

GEORGETOWN CYCLE & SPORTS
2 Water St. — 877-3630
Bicycle
SALES & SERVICE
SPORTS EQUIPMENT
TROPHIES
Club Discounts
DON JARVIE
Proprietor

CURLING CHATTER

by Bob MacArthur from the North Halton GOLF and COUNTRY CLUB

Last Saturday was one of the men's curling dates at the club. This Saturday, the Langdon trophy will be the prize in the competition: Only married couples play in this three game bonspiel.

•

Another piece of equipment has been added to the club. A new boot cleaning machine was installed this past week. It will help to keep the ice clean. Another aid brought back recently from former years were the little red pails that hang between the sheets of ice. As all pails have not been hung yet, they will help those on the ices that they divide but what about the other ices?

•

The use of the ice burner has not yet eliminated all the runs and falls from the different ices. But, as the operator gets the hang of the machine, there should be a decided improvement in the ice surface, but it is not apparent yet.

•

Here are the final league standings:

MONDAY NIGHT DRAW

First Eight Teams to Play-Off

J. Costigan	25	12
K. Jackson	22½	21
G. Farnell	22½	17
P. Porter	20	13
E. Thompson	20	11
J. Cornelius	15	10
O. Hunter	15	10
M. Allison	15	9
W. MacKenzie	15	8
E. Caruso	15	7
L. Crichton	12½	8
E. Olsen	10	5
S. Wade	10	5
M. Freeman	10	4
D. Wingrove	7½	6
N. Nelson	5	1

INDUSTRIAL (Sunday aftern'n)

Provincial	20	29
Rolling Stones	15	13
Foster	10	25
Plax	5	7
Varian No. 2	5	1
Varian No. 1	5	1

TUESDAY (final)

Fenning	20	16
W. Schenk	20	9
Chappel	17½	16
Curry	17½	11
Costley	17½	10
Cleave	15	8
MacKinnon	15	8
J. Crichton	15	6
Young	12½	3
Mintern	10	11
D. Schenk	10	6
Linton	5	7

THURSDAY (final)

Hunter	25	12
Thompson	22½	12
Caruso	20	23
Olsen	20	18
Chapman	20	13
D. Schenk	20	9
Linton	17½	7
Cornelius	15	12
Costley	15	11
Nelson	15	8
Wade	10	19
Chappel	10	7
L. Crichton	17½	3
Allison	7½	2
J. Crichton	5	2
Wingrove	2½	0

Barrie Women Win in Curling Bonspiel Here

Lily Webb and her team from Barrie, won the Joe Cookman Award of an engraved silver tray, when sixteen rinks of lady curlers from Bayview, Guelph, Barrie, Downsview RCAF, Acton Erin, Orangeville, Board of Trade (Woodbridge), Brampton, Milton, Weston, Humber Highland and North Halton, competed in a bonspiel at North Halton on Friday Feb. 11th. This spiel was a "Five-Year Filly" open only to curlers who have played for five years or less.

The winners were determined by two 10-end games. Claire Miller of North Halton, with Alice Savage, Marion Berney and Norma Hewick won the 9:00 o'clock draw with 21 points. Donna Fraser's team from Brampton came second with 20½ points, and Betty Jean Finley and her rink from Erin won third place with 16½ points.

The trophy-winner, Lily Webb and team from Barrie topped the 11:30 draw with 22 points. Bonnie Swail's rink from the Board of Trade club in Woodbridge tallied 21 points for second place, and skip Dorothy O'Connor and team from Erin were third prize winners with 16 points.

Matching bridge table covers, cards and tallies were given to all first prize-winners; Regal-Lon tablecloths to second prize-winners; and Scottish pins awarded to third prize-winners.

After the games, competitors had dinner in the club dining room.

• • • •

Lady Curlers Win

Dorothy Young, skip, Jan MacKinnon, vice, Floria McNally second, and Phyl Monckton lead, took part in a three eight-end game bonspiel in Shelburne, Monday February 7th. The local ladies were two-game winners, and were awarded black and gold curling pins.

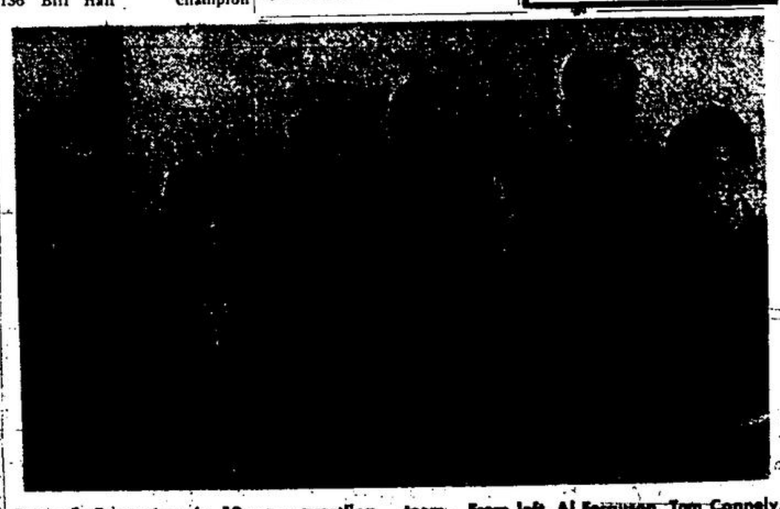

Part of Georgetown's 12-man wrestling team. From left, Al Ferguson, Tom Connely, Doug Hilts, Barry Smith, Bob Hall, Dave Smallwood, and George Ferguson.

ALUMINUM WINDOWS
30% OFF
Aluminum Products Division
STANLEY C. FISHBURN & SONS
Industrial Contractors
Norval - 877-6606

Some lessons we've learned about making small cars for Canadians.

Lesson 1. Build them in Canada. That's where the rugged weather is.

Lesson 2. Watch your paint. Use 5 separate coats of Canadian primer and paint, after rustproofing the bodies 6 times.

Lesson 3. Offer something unusual. Like a small car automatic for around $2,000.

Lesson 4. Make it good-looking. A small car doesn't have to be ugly to be well engineered.

Lesson 5. Give it a great independent suspension. Canadians have a knack for leaving the beaten path.

Lesson 6. Make the seats convertible to beds. A lot of Canadians are campers.

Lesson 7. Put in 4-wheel disc brakes, and offer a 4-speed synchromesh gearbox. Canadians are a sporty group.

Lesson 8. Keep at least a million dollars worth of spare parts. And keep them available everywhere in Canada.

Lesson 9. Put in an engine that likes to be driven hard. Canadian roads are long and Canadians like to move along.

Lesson 10. Install a heater as large as most domestic big cars. Put in a booster fan and outlets for back seat passengers. Canada is a frosty country.

Lesson 11. Keep your prices down, and your engineering quality up. There's a lot of competition.

These are lessons we've learned in Canada. This is the Renault 10 Major.

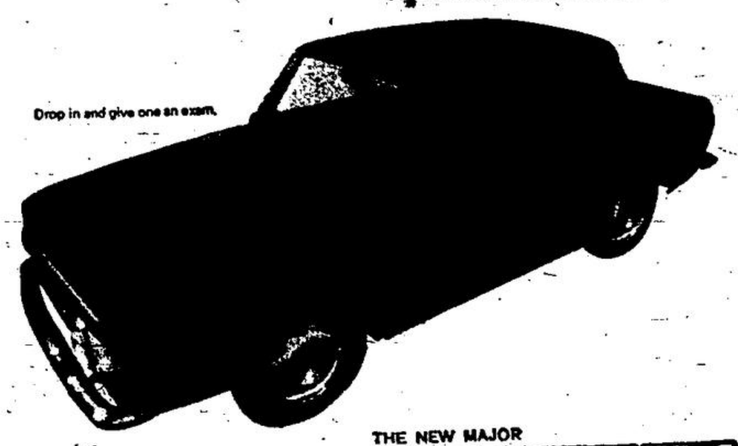

Drop in and give one an exam.

THE NEW MAJOR
RENAULT 10

BUILT IN CANADA
HARLEY MOTORS
31 John St. W. Georgetown 877-2591