

GEORGETOWN LODGE NUCLEUS FOR INSTALLATION TEAM

The installation staff of Credit District Odd Fellows is composed this year mainly of members of Orion Lodge, Georgetown. They were photographed recently at Orangeville where they officiated at the installation of officers of Maple Leaf Lodge there.

Photos by V. E. Sharp, Orangeville.

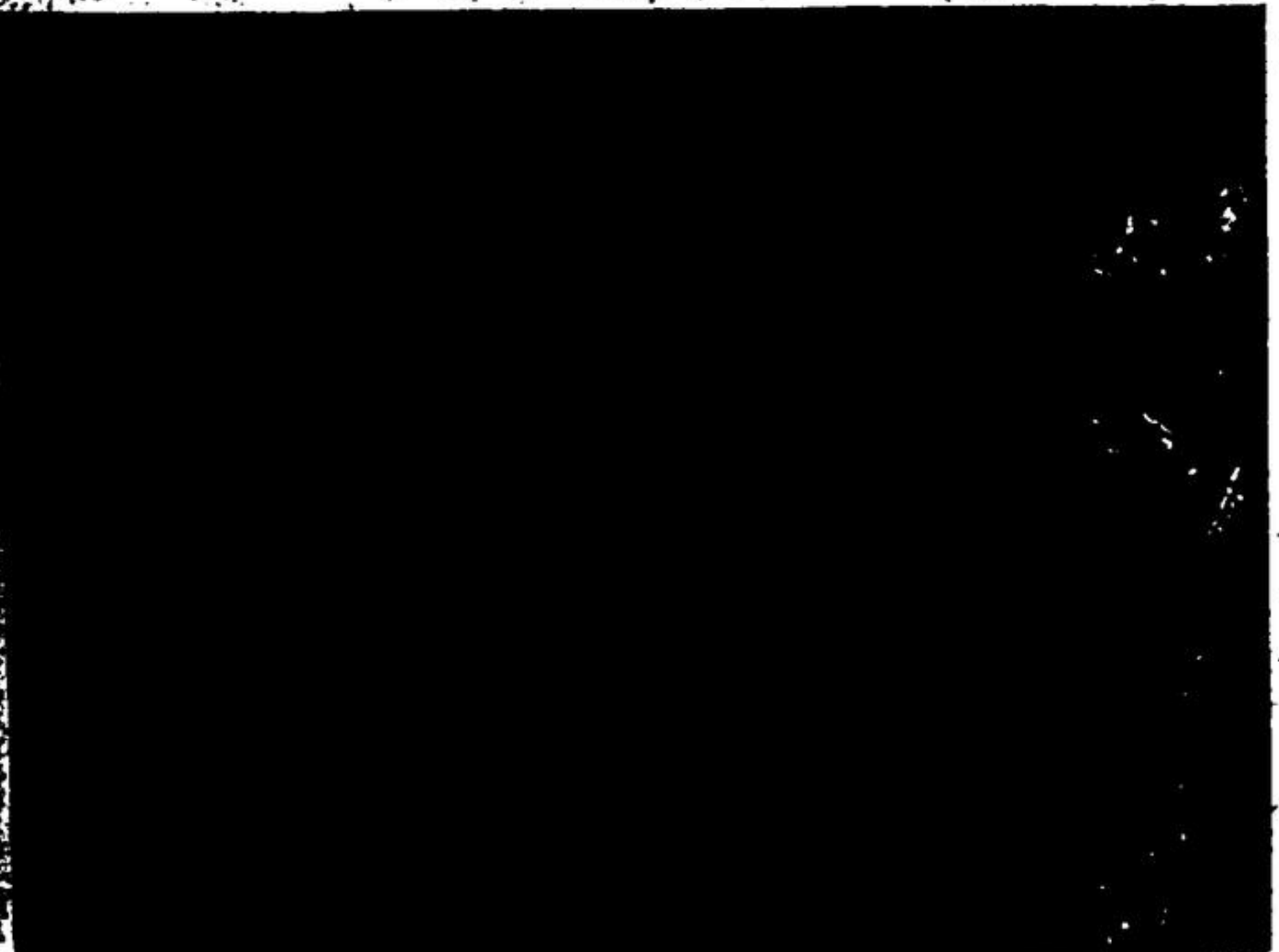

Reading Workshop For Public School Teachers

The IRA held a meeting in the county town Oct. 14—but don't reach for your shillelagh, the Irish Republican Army hasn't organized a foreign office. The IRA in this case is the International Reading Association.

The president of the Halton Chapter is William Kinrade of Georgetown and on meeting night he presided over some 225 teachers from Georgetown, Acton, Oakville and Burlington.

The auditorium was arranged with experience charts, art work and word pictures setting the stage for Miss M. Gullett who presented an address on the language approach to reading at the kindergarten and grade one level.

The cafeteria was suitably arranged in advance by the leader Mrs. Patrick of Burlington so that ten groups could study the information and the outline of procedure suitable for grades 2 and 3.

Miss E. Musick of Burlington demonstrated how a class might locate information and use it to develop a study of Holland.

Miss G. Robertson of Norval illustrated the importance of

Now Is The Ideal Time To Plant

- EVERGREENS FLOWERING SHRUBS SHADE TREES

SPECIAL PRUNY ROOTS 3 for \$1.95

Personal Roots in Variety

WYNFIELD NURSERY AND GARDEN CENTRE

MADE AVENUE TELEPHONE 877-9932

1/2 Mile West of 7th Line on Check Line

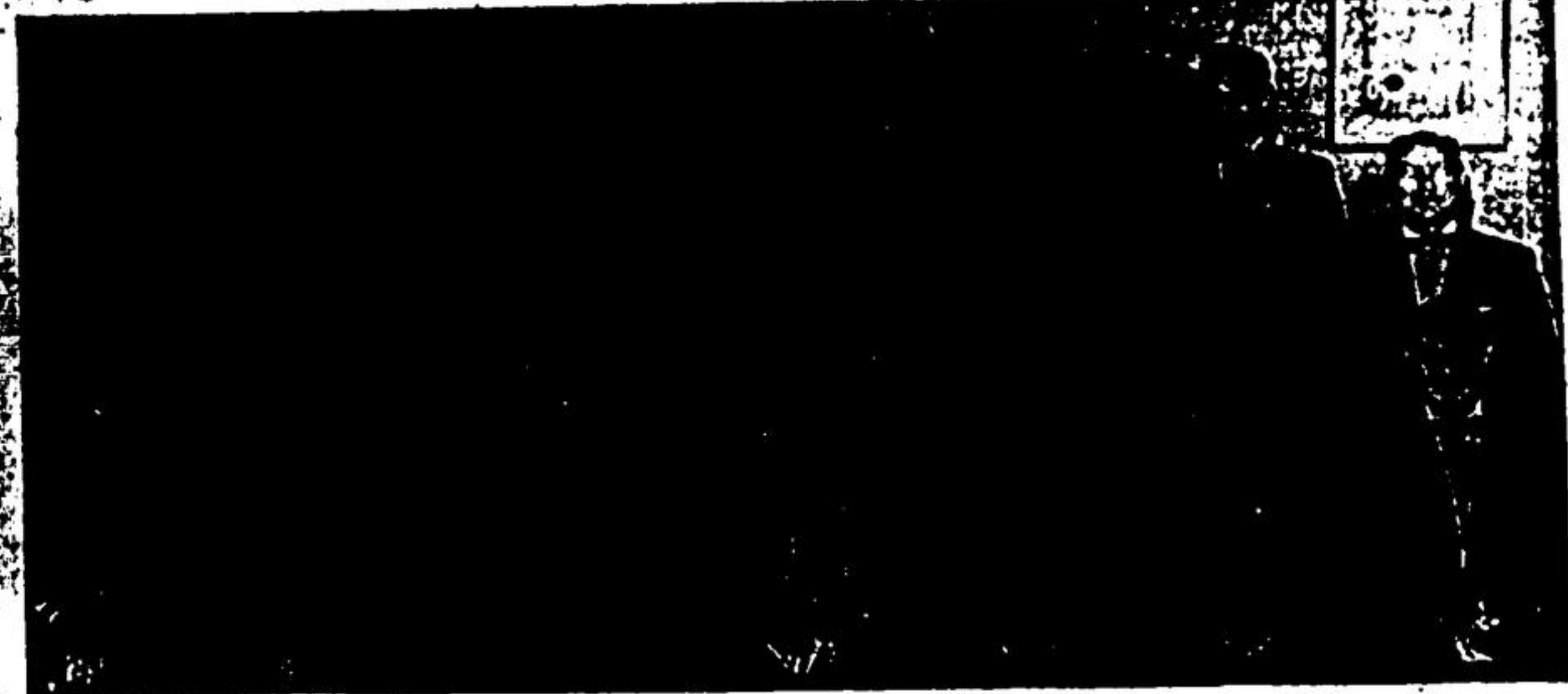

Three Federal Candidates Support Grant Extension

Three Halton County candidates for parliament pledged themselves to support an extension to the deadline on government Centennial Manor construction.

The candidates said this after a "Meet your Candidate" program at the Centennial Manor last week.

This was the first time the 3 candidates had ever met together.

S. A. Allen the manager of the home for elderly people expressed his concern about this loss of Federal funds after a strike during the summer delayed the expansion project.

In order for construction to be eligible for Centennial Project Funds it must be completed before the deadline date, he explained.

He said the project would take at least a month longer than expected because of the strike.

Dr. Harry Harley, the present Liberal Member of Parliament, said that the government would however, not grant such a request until the very last minute so that no-one receiving Federal funds under this program could take advantage of government leniency.

The other candidates, Progressive Conservative Allan Mason and New Democratic Murray Kernighan, agreed on this issue also.

On the subject of old age pensions, they did not agree.

MP Harley stuck to the new Liberal Party plan that advocates that pensioners continue to get \$75 monthly with more being given to those who need more because of financial commitments and other expenses.

He said that a flat rate cannot meet everyone's needs and that an over-all pension increase to \$100 would endanger the economy.

Mason, who's mother is at the Centennial Manor, advocated a "straight pension pay-out."

He said this type of fixed benefit simplified expensive Federal bookkeeping and did not embarrass people by forcing them to prove their need.

Besides, he said "people who don't need a \$100 pension are usually well-off enough to pay this sum back to the government in taxes."

Kernighan, who also holds to the idea of a fixed \$100 a month old age pension, said that the present government plan should be combined into one all-inclusive plan.

Mason said that the number

"Y" Co-Ed Club Sells UNICEF Christmas Cards

The YM-YWCA Co-Ed Club is selling cards for UNICEF this year.

UNICEF is an organization set up by the United Nations to help needy children of the world. A goal of \$750,000 has been set for 1965, an increase of 37% over 1964 sales.

However, because of a price increase (cards are now 25c) this is equivalent to 6,800,000 cards a more realistic increase over the 4,500,000 sold last year.

UNICEF is a non-profit organization. For every dollar spent on cards, 60c goes to help children. A choice of 10 cards is offered, some with religious themes, others winter scenes and landscapes. UNICEF appeals on a world wide basis, and a variety of designs is offered for this reason.

Proponents of the cards say that sales do not harm commercial greeting cards, as only one UNICEF card is sold for every 90 of the commercial type.

Cards are on sale at your Y office or can be ordered by phoning there, and they will be delivered if desired.

Glen-Grown Trees' Landscape Grounds For Montreal's Expo

A little bit of Glen Williams will be transplanted to Montreal for "Expo '67." However it may not be too easily recognized by the local visitors to the fair since it is trees and shrubs from Sheridan Nurseries that will be transplanted, to the man-made island.

Thousands of linden, maples, poplars, and evergreens will be shipped to Expo '67 from Sheridan Nurseries, between now and early spring of the centennial year.

Some of the trees will weigh twenty five hundred pounds, including the three to four foot diameter of earth balled up at the bottom. A great many are full grown trees some fifteen years old.

Many more trees will come from all over Canada but Sheridan are providing many varieties that are not grown in many other places.

The manager of the Glen Wil-

liam farm of Sheridan Nurseries, Joe Pokluda, hopes to visit the Expo '67, and check on the progress of his transplanted trees.

ATTENTION Dairy & Beef Farmers MASTER Cattle & Hog Minerals We sell and recommend MLM MASTER FEEDS (MASTER FEEDS) STEWARTTOWN Georgetown Dial 877-3512

Winter Time Table

Effective October 31st, 1964

BUSES WILL RUN ON STANDARD TIME

LEAVE GEORGETOWN TO TORONTO

6.25 a.m.—exc. Sun. & Hol. 6.48 a.m.—exc. Sun. & Hol. 9.07 a.m.—exc. Sun. & Hol. EXPRESS

Daily 9.13 a.m. 5.23 p.m. 11.48 a.m. 8.38 p.m. 2.23 p.m. 8.48 p.m. x5.17 p.m.—Fri., Sat. & Sun. EXPRESS

x8.22 p.m.—Fridays—EXPRESS 10.23 p.m.—Sundays & Hols. x-Trip will run Thurs., Apr. 7th. Trip will not run. Fri., Apr. 8th

For Service Guelph - Kitchener Stratford - London See Time Table No. 3 Tickets and Information at Stan's Restaurant S. Wade, Agent, Phone 877-4521



Good things happen in Halton because Dr. Harry Harley works for people.

HARLEY, Harry X

Halton Liberal Association

TRAIN TO TORONTO FROM GEORGETOWN \$1.45 ONE WAY RED FARE White and Blue Fares the same. CANADIAN NATIONAL

It's easy to buy 1965 Canada Savings Bonds.

Just walk in and say: "I want some Canada Savings Bonds."

No one will act surprised. They'll smile, nod and give you an application. It's a very simple form. You fill in your name, address, and who you want registered as the owner. Then you choose the amount you want to buy—from \$50 up (the limit is \$10,000 per person).

A couple of signatures later, and you're all set. Quick. Simple. Friendly.

And you get bonds which pay you an average annual yield of 5.03% when you hold them to maturity. Of course your bonds are instantly cashable any time for their full face value plus earned interest.

Who sells them? You can get yours on the Payroll Savings Plan where you work—or from your bank, investment dealer, stock broker, trust or loan company.

Walk in this week and buy some. Cash or terms, Canada Savings Bonds are a great way to save.

