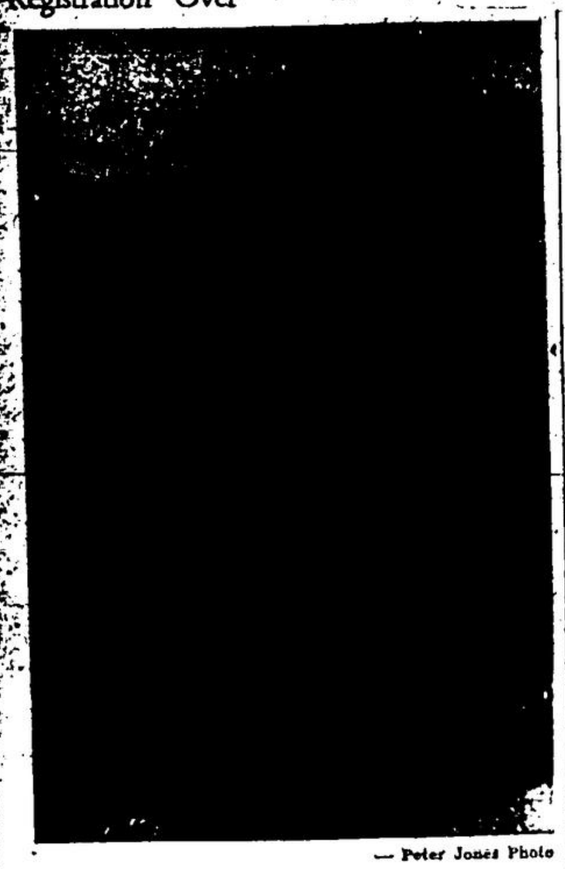

— Peter Jones Photo

ALL WOUND UP AND READY TO THROW

THE GEORGETOWN MINOR BASEBALL ASSOCIATION registrations completed Saturday drew over 300 boys, anxious to swing into the 1965 minor ball season which gets under way later this month. Many of the younglers who queued up to register brought their ball gloves and got right down to the business of limbering up. Here Jimmy Rea sets to throw a few warm-up pitches.

Giants Open 24 Game Schedule Mon. May 19

Georgetown Giants will play 24 regular schedule games in Halton County Intermediate League action this season. The league's schedule was released this week.

The Giants open the season at home Wednesday, May 19th, against the powerful Campbellville Merchants, and meet Preston in their first away game Saturday May 22.

The schedule runs until Thursday, August 5, when the Giants close it out against Dundas.

Here is the complete Giant schedule.

Wed. May 19: 6.45 p.m. Campbellville at Georgetown.

Sat. May 22: 2.00 p.m. Georgetown at Preston.

Wed. May 26: 6.45 p.m. Hamilton at Georgetown.

Sun. May 30: 2.30 p.m. Georgetown at Dundas.

Wed. June 2: 6.45 p.m. Dundas at Georgetown.

Sun. June 6: 2.30 p.m. Georgetown at Milton.

Wed. June 9: 6.45 p.m. Oakville at Georgetown.

Thurs. June 10: 7.30 p.m. Georgetown at Hamilton.

Wed. June 16: 6.45 p.m. Milton at Georgetown.

Sun. June 20: 6.00 p.m. Georgetown at Oakville.

Wed. June 23: 6.45 p.m. Preston at Georgetown.

Sun. June 27: 2.30 p.m. Georgetown at Campbellville.

Wed. June 30: 6.45 p.m. Oakville at Georgetown.

Thurs. July 1: 2.30 p.m. Georgetown at Milton.

Sun. July 4: 6.00 p.m. Georgetown at Oakville.

Wed. July 7: 6.45 p.m Hamilton at Georgetown.

Tues. July 13: 6.45 p.m. Georgetown at Preston.

Wed. July 14: 6.45 p.m. Milton at Georgetown.

Wed. July 21: 6.45 p.m. Preston at Georgetown.

Sun. July 25: 2.30 p.m. Georgetown at Campbellville.

Wed. July 28: 6.45 p.m. Dundas at Georgetown.

Thurs. July 29: 7.30 p.m. Georgetown at Hamilton.

Wed. Aug. 4: 6.45 p.m. Campbellville at Georgetown.

Thurs. Aug 5: 6.45 p.m. Georgetown at Dundas.

ACTION ON THE ALLEYS

DOMYAR BOWLING

Team Standings (May 6th) — Laura Treble 182, Bob Heaton 134, Jack Quinton 130, Shirley Lowin 124, Alex Korzack 117, Clarke Holmes 105, Marion Elliott 104, Russ Miller 76, Lorne Hunter 69, Ida Cripps 66.

Averages' Men: Bob Lowin 231; high triple: Bob Lowin 626; high (hcp) triple: Bill Service 886 high single: Bob Lowin 395; high single, hcp., Eldon Snyder 390; Ladies: Averages: Shirley Lowin 200; high triple: Barb Hunter 838; High triple (hcp), Ethel Cuthbert 908; high single Laura Treble 864; high single, (hcp), Muriel Miller 305.

LADIES WEDNESDAY LEGUE.

Coffee Breakers 15129; The Keglers 15060; Comebacks, 14070; Lucky Strikes 14073; Corn Balls 14503; Flintstones, 14870; Pantry Raiders 14477; The Rockets 13980.

Play off High Triple: — M. Spires 703; Play off high single, M. Dutchburn 314; Play off winners, Coffee Breakers.

17 Good Reasons To Buy A New '65 Volkswagen

1. Air cooled engine
2. 4 speed transmission. . . synchronized on all 4 gears
3. Better traction
4. Nimble in traffic
5. 15 inch tires for longer wear and road clearance
6. Low gas consumption 38 miles per gallon
7. Front bucket seats individually adjusted
9. Low depreciation
10. Shape and timeless styling never alters
11. 4 coats of paint
12. Electric wipers
13. Windshield wipers
14. Windshield washers
15. Padded sun visors
16. 2 rear mirrors
17. Outstanding quality

$1730. FULL PRICE Including: Heater, Defroster, Traffic Indicators, Spare wheel and tire, tool kit, jack, Immediate Delivery

NO DOWN PAYMENT If Your Credit Is Good

Immediate Delivery

C & V MOTORS

Authorized V.W. Dealer

GEORGETOWN

189 Guelph Street Tel. 877-6531

Sports

THE GEORGETOWN HERALD Thursday, May 13, 1965 PAGE 8

$2500 Expansion Program To Increase Kart Track

When the kart racing season opens two weeks from now, the helmeted pilots of the low slung mighty mites will have just about twice as far as they did last year to complete a lap.

The club which operates on the 5th Line of Esquesing just south of Limehouse, is in the middle of an expansion program which will lengthen and change the shape of the present asphalt track. Plans call for increasing the track from 1/10 of a mile to 1.6 of a mile, and changing it from a basic oval to an L shape.

The work is being done by Armstrong Brothers Construction and will cost the club $2,500.00. A special fine asphalt mix to save undue wear of the tires is being used.

Al Ingles, a North Halton Kart Club official, told The Herald the project will be completed in time to commence the kart rental business May 16. The racing season doesn't get under way until Wednesday, May 26.

A major project last year added floodlights and made night racing possible.

The North Halton Kart Club's regular race night is Wednesdays. The public may rent the karts Sunday afternoons.

9 More Teams Swell Minor League to 44

The Minor League Baseball Executive met in Milton last week to finalize the entries for the upcoming season, and much to their surprise the league expanded from 35 teams to 44 not counting two Junior clubs who will play in the Hamilton League this year.

The Tyke league has expanded from 3 teams to 6, the Pee Wee from 6 to 8 teams, Bantam from 9 to 10 teams, Midget from 8 to 9 teams and Juvenile from 7 to 9 teams. New entries are from Fergus, Erindale and Bramales with Dundas, Georgetown, Oakville, Burlington and Brampton and Milton all returning for the 1965 season. The schedule is hoped to start in all leagues around the 24th of May.

There will be an umpires' school on May 16th in the Milton Legion for anyone who was interested in umpiring or just for general information.

Rules and regulations, were revised and brought up to date, the most noticeable were the No Smoking rule in the park by the manager, coach or players to be severely enforced, also that no manager, coach or umpire to do games without their cards in their possession.

It looks like another full ball season for all those who play and the fans who support.

Linton, Varey Cop Gross Prizes at North Halton

Two separate competitions, one for regular members and one for new members and visitors, featured the Men's Section Opening Day at the North Halton Golf and Country Club Saturday, May 1.

In the competition for regular members, Jim Linton carded the low gross score, and Ron Breen first low net. Bud Varey registered the best gross score of the visitors with Charlie Jenner and Murray Weir also collecting gross score prizes in that category.

Other prizes went to Eric Ross for 2nd low gross, Dennis Jenkinson for 2nd low net, Harv Chappel for 3rd low gross, Bud Binkley for 3rd low net, John Dunlop 4th low net, and Harry Sanderson 5th low net.

The prizes were presented by Golf captain Don Curry at a dinner which followed the competition.

Popiel, Hall Win Georgetown Golf Ball Sweepstakes

Paul Popiel bested some 36 men golfers, members of the Georgetown Golf and Country Club in the regular Wednesday night Ball Sweep last week.

Popiel, of the American Hockey League, was awarded the first of ten prizes handed out by the Men's Section Assistant Golf Captain Mae Fancy.

Norm Marchment carded the second low gross score, Olympic miler Jim Irons 3rd low gross, Terry Hay 4th low gross and John SEchrey 5th low gross.

Bob Hall had the lowest net score. Mae Fancy earned the second low net prize, Ollie Wheeler 3rd low net, Tom Douglas 4th low net and Tom McBarron 5th low net. A hidden hole prize was won by Ivan Killett.

BRAMPTON MAN WINS

Bob Lockhurst, R.R. 1, Brampton, was the winner of a hamper of groceries at the Georgetown Fire Department Ladies' Auxiliary rummage and bake sale Saturday.

Beantowner Brings

CONGRATS FROM A LOSER

— Peter Jones Photo

A HABITUAL LOSER here congratulates a winner as Dean Prentice of the National Hockey League Boston Bruins presents a team-member trophy to Paul Fendley, a member of the Ontario A Minor Midget champions, who along with Georgetowns A Minor Peewee champions were dined and entertained by the Legion Branch 120 Monday night.

Skate, Study, Church, NHL Scoring Ace Success Formula

"Skate hard, don't neglect education, and go to church every Sunday," that's the formula for success Boston Bruins scoring ace Dean Prentice passed on to members of the Georgetown Ontario Championship PeeWee and Midget teams at a dinner in their honour in the Branch 120 Legion Hall Monday night.

Prentice acquired to address the boys at the last minute was a surprise guest to most of the boys and their dads.

Prentice consented to drive down from his Guelph home and address the banquet after an attempt to have Bramales resident Andy Bathgate here fell through. A minor hockey official explained Bathgate is apparently being kept off the banquet circuit by the Maple Leaf Hockey Club management because of statements he made immediately after the Leaf's elimination which placed some of the blame on coach Punch Imlach's treatment to players.

Both Prentice and Bathgate are former Guelph Junior A stars who entered the NHL through the New York Ranger chain.

Georgetown Peewee manager, Harold Seckington, thanked the Boston star for taking time out to attend.

The banquet was the Legion Branch's tribute to the two Ontario Champions. They have feted the Midgets when they have copped the title in past years, but this was the first time that the Peewees have pulled their chairs up to the victory table.

The introduction of the head table guests by Legion Branch president Ralph Hawes included Jim Brunner, past president of the Minor Hockey Support Group, new president Art Sheppard, Peewee manager and coach Harold Seckington and Blake Inglis, guest speaker Dean Prentice, Legion Padre Rev. Kelvin Johnston, Jim Yates president of Legion's minor hockey program, Midget manager Bud James, coach Jerry Inglis and assistant manager Bill James.

The meal was prepared by Dave Bowman and his committee of Legionaires.

Bud James proposed the toast to the Queen, and Rev. Johnston played the anthem and said grace. At the dinner's conclusion Midget player Phil Lavall conveyed the thanks of the players to the chefs. Paul Robinson of the Midgets thanked all the drivers of both teams for providing transportation during the season, and his team mate Bill Dwyer thanked the Legion branch 120 for the tribute.

Trophies donated by the Minor Hockey Support Group were presented to all the players, managers and coaches by the visiting Boston Bruin star, and both the Midgets and Peewees made presentations to their respective managers and coaches.

Following the ceremonies, film, the 1965 Grey Cup parade and game, — entertained the guests of honour and their dates.

SPRING SADDLE SALE

NEW — ALL KINDS

- WESTERN
- ENGLISH
- PONY
- CAVALRY

— from — $39.95

Write For Free Descriptive Price List

FAIRBAIRN MILEAGE STATION

ORANGEVILLE 519-941-1580

MERCURY FISHIN' SPECIALS

MERC 60

ONLY $325.

Exclusive, quiet, Jet-Prop exhaust. No shear pins. Full gearshift. Glide-Angle design.

LIBERAL TRADES EASY TERMS

DEALER FOR THE COMPLETE LINE OF FAMOUS BRUNSWICK FIBREGLASS BOATS

YOUR HONDA DEALER

I.A.C. PLAN Easy Terms

CREDIT RIVER BOAT COMPANY

Norval 877-9552

Open 'Til 9 p.m.

19 YRS OLD?

When you turn 19 you're no longer covered by your parents' Hospital Insurance. To keep insured, you must take out individual membership within 30 days. Get your application form at a bank, a hospital, or from the Commission.

NEWLY WED?

The 'family' Hospital Insurance premium must now be paid to cover husband and wife. Notify your 'group' without delay OR, if you both pay premiums direct, notify the Commission.

NEW JOB?

To keep insured follow the instructions on the Hospital Insurance Certificate of Payment 'Form 104' that your present employer is required to give you on leaving.

Your ONTARIO HOSPITAL INSURANCE Plan

Ontario Hospital Services Commission Toronto 2, Ontario

KINSMEN CLUB OF GEORGETOWN INC.

JUNIOR AND SENIOR

Girls' Softball League

REGISTRATION

SATURDAY, MAY 15th, 1965

2.00 P.M. TO 4 P.M.

AT THE PARK ENTRANCE

11 TO 16 YEARS PROOF OF AGE REQUIRED

REGISTRATION FEE — $1.00

THE REGISTRATION FEE OF $1.00 COVERS INSURANCE:

Your Child is insured for injuries and/or dental work, the maximum amount being $1,500.00 for injuries and $100.00 for dental work. If injuries should occur, it must be understood that neither the Kinsmen Club Inc. nor any individual can be held liable.

GIRL'S SIGNATURE .....

PARENT or GUARDIAN .....

LIMITED REGISTRATION MONDAY EVENING 4 P.M. TO 6 P.M. AT THE PARK FOR THOSE UNABLE TO ATTEND SATURDAY

NAME ..... (Surname)

ADDRESS ..... PHONE .....

PROOF of AGE ..... BIRTH DATE ..... (Month) (Day) (Year)

REGISTRATION FEE — Paid .....

Express Bus — to — Greenwood

May 15 to June 5

Leave Georgetown

DIRECT TO THE TRACK:

Saturdays and Monday, May 24

11.35 a.m.

Daylight Time

RETURN FARE

$2.80

Includes admission

RETURN BUSES START LOADING AFTER LAST RACE

Stan's Restaurant

S. WADE — Agent

Telephone — 877-6521

GOV'T SURPLUS

HUNDREDS OF ITEMS FOR AS LITTLE AS 2¢ AND UP ON THE DOLLAR DIRECT BY MAIL! BIG NEW CATALOG HAS PICTURES AND PRICES OF 300 ITEMS!

FREE!! FREE!!

FREE HOME TRIAL

HELLER COMPANY

1358 A Bathurst St. Toronto

Name

Address

City