

# Area Girls Work and Play in Scenic Beauty and Sparkling Waters of Camp Wyoka

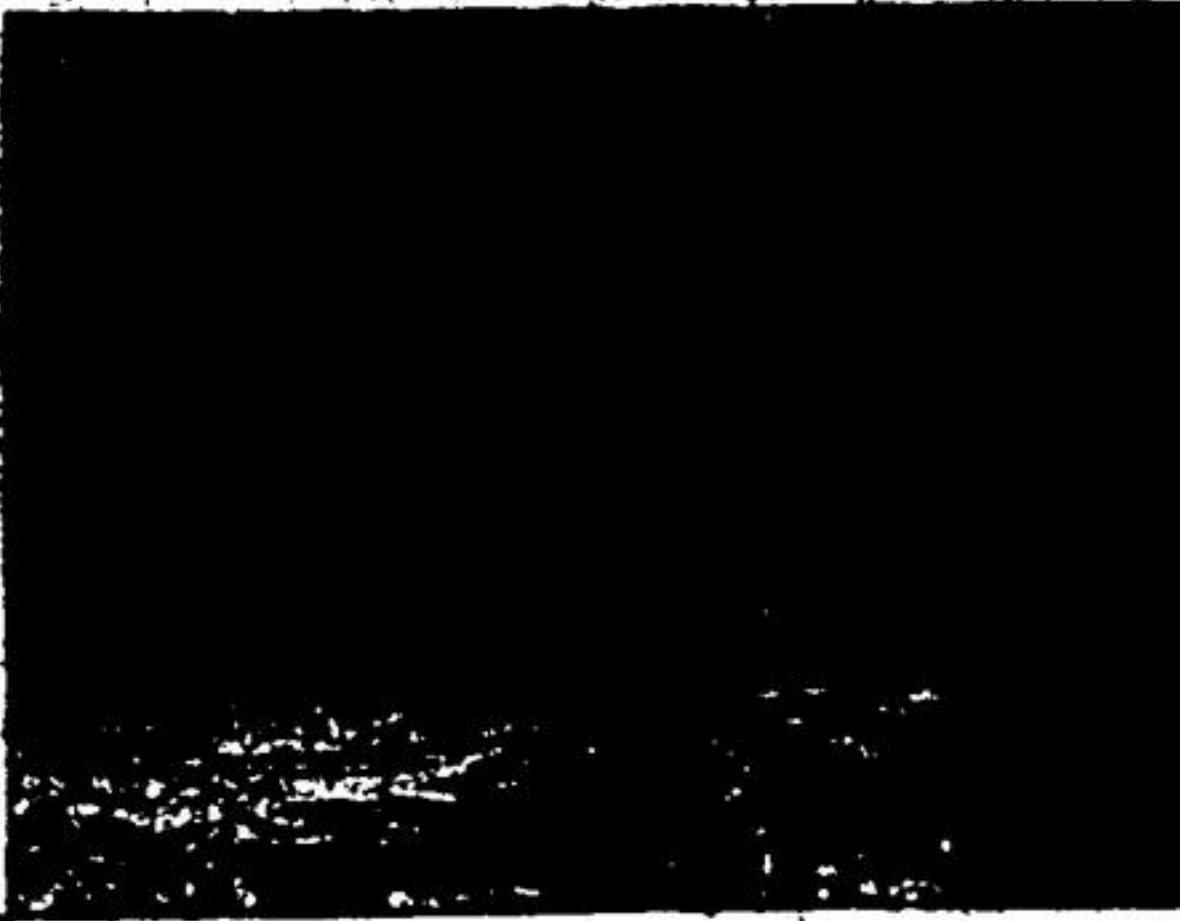

**CONCENTRATE ON CRAFT WORK**  
Girls are splicing poles to form bench

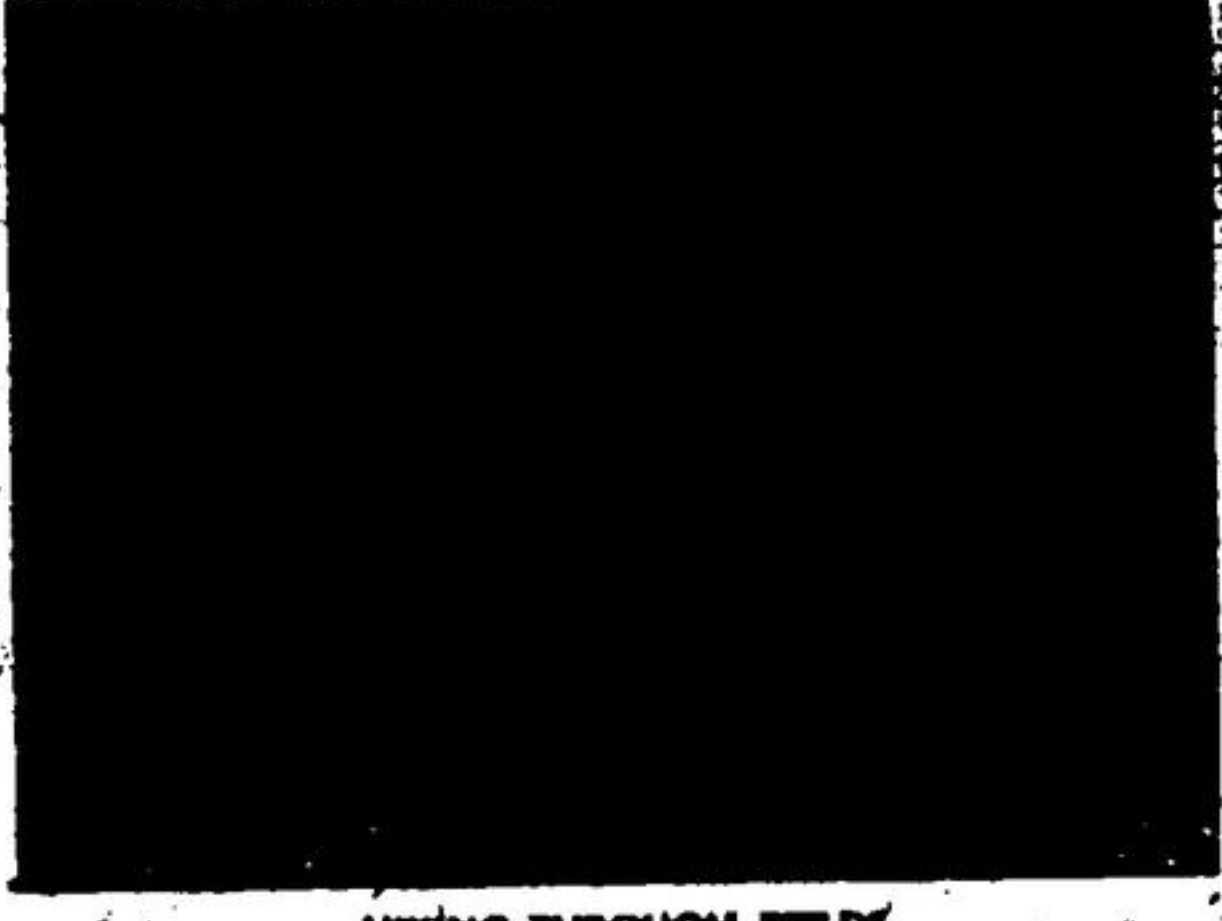

**MIXING THROUGH FIELDS**  
Flowering daisies abound on slopes



**LECTURE CLASSES CREATE INTEREST**  
Instructress has the avid interest of a group of girls



**SUPERVISED CANOEING**  
A popular pastime with the girls



**SWIMMING SOON**  
Testing the water temperature

## FOR GUIDES, RANGERS AND BROWNIES

# Halton and Peel Counties Served By Newly Opened Camp Wyoka

A hundred acres of pretty, rolling land, partly wooded, on a small spring-fed lake is the site of Camp Wyoka, the new camp for the Girl Guides, Brownies and Rangers of the White Oaks area, which takes in Peel and Halton counties, excluding Burlington.

This ideal camping location is at Clifford, a few miles west of Mount Forest, Girls from Oakville and other parts of the White Oaks area have been enjoying camping there since the camp was opened at the end of June. It will remain open until October.

Camp Wyoka represents a big achievement on the part of the Guides, Brownies and Rangers of this area, their leaders and parents. Until March, 1962, this was part of the Hamilton area, and the girls went to Camp Kiawa, on Lake Erie. Due to a big increase in population it was decided that Peel and Halton Counties should form a separate area. To reimburse the newly formed area for the

money it had given to pay off the mortgage on Camp Kiawa, the Hamilton area gave the White Oaks Guide organization \$5,000 to start a new camp.

"They gave us back practically every cent we put into the other camp," said Mrs. P. M. Howard of Oakville, Deputy Area Commissioner for the White Oaks Area, Girl Guides of Canada, who has had an important part in getting the new camp established.

A year ago, representatives of the organization started looking around for a suitable camp site. They saw the property at Clifford and thought it had possibilities. To test its suitability they rented it for two months and sent experienced campers to camp there. As a result of their findings, it was decided to buy the property.

**Girls Raised Money**

To raise the necessary money, the girls of the area held teas and performed various services such as baby-sitting. Some of mothers put on bake sales. From last September to March a total of \$3,600 was raised in this manner.

"It is fantastic how children can raise that money and show that amount of enthusiasm," commented Mrs. Howard.

"We had to spend quite a lot

of money on the waterfront," she said. "There wasn't any beach and we had to manufacture one. We did that by pushing a whole hill into the water. We have had an excellent waterfront program this year. There have been all sorts of tests passed, and we have a marvelous girl in charge of the program."

The laying out of the camp site was done free of charge by a leading landscape expert, Allan Hancock, of Cooksville, father of one of the girls. An important project was the building of a lodge for the use of the Brownies, the younger girls. Although it is not yet completed, the building has been finished to the stage where it can be used, and the Brownies have been housed there this summer. It has been built entirely by volunteer labour supplied by fathers of the Guides and Brownies, who started working at it in their spare time as soon as the snow was off the ground.

Constructed of British Columbia cedar, it has three levels, a recreation room, dining room, kitchen, storage room, staff facilities and infirmary. Plumbing and electricity have been installed, and there is space to accommodate up to 34 girls. This

lodge is for the Brownies only. In another part of the camp property, a number of Guides are camping in what is called a pioneer state. About 77 Guides and 20 Brownies from the Oakville area have been at the new camp this season.

**Appeal to Industries**

There is still much work to be done on the camp grounds, and to cover the cost the Guides will make an appeal to local industries for assistance. The organization does not receive any money from the United Appeal Campaign. A project now being undertaken by the girls is the building of a chapel in the woods, using pioneer methods. There are three camp areas for Guides and Rangers, each of which can accommodate 15 girls at a time.

"It was a big venture," remarked Mrs. Howard, "but we are very pleased with the way it is turning out and is being received by the girls. Visitors who go there are just overwhelmed with the beauty of the place and what we have been able to do there."

Mrs. Howard recently spent ten days at Camp Wyoka with the international camp at which girls wishing to take part in international Guide events are screened.

## Lion Bill Hunter Hosts Popular Annual Corn Roast

A pleasant event to which members of Georgetown Lions Club look forward each summer is a corn roast at the farm home of Mr. and Mrs. Wm. V. Hunter near Terra Cotta.

The party last Wednesday night was attended by Lions and their wives and several other friends of the Hunters. They gathered around a huge pine log fire, chatted and had a sing-song led by the Kaufman sisters who have become a traditional feature of the entertainment. Formerly from Inglewood, they are now Mrs. Iva Davidson and Mrs. Mary Williamson of Brampton, and their singing and piano playing enlivened the evening.

The delicious corn was augmented with salads, cooked meat, cake and coffee for the guests.

Lion Chief J. G. 'Gob' Col-

THE GEORGETOWN HERALD  
Thursday, August 27, 1964  
PAGE 3

Her expressed thanks of Lions and other guests to the hosts at the evening ended, and Mrs. Hunter was presented with a bouquet of flowers.

## HEARING AID USERS FREE BATTERIES!

As a special offer to introduce you the newest, finest Hearing Aid Batteries, we will send you Absolutely Free, a sample supply of these batteries, without obligation! Just mail the coupon below, or a letter with the information, along with a sample of the batteries you now use. Be sure to indicate make and age of aid you wear. You will receive your free batteries promptly. Offer limited to one order per person.

**LIMITED TIME OFFER!**

Mail to: Free Batteries Box 725 Postal Station "F" Toronto 5

Please send me a supply of hearing aid batteries, without cost or obligation. I have enclosed a used battery of the type I use.

Name \_\_\_\_\_  
Address \_\_\_\_\_  
City \_\_\_\_\_

I wear a (make) \_\_\_\_\_ hearing aid, purchased in 19\_\_\_\_

GII(MV)27/8/64

## Crown Disputes Verdict Plaza Roads Not Public

Halton County Crown Attorney Peter McWilliams may appeal decisions by two county magistrates that plaza parking lots are not public roads under the Highway Traffic Act.

Mr. McWilliams says that if the rulings are upheld, "plaza parking lots could become a woman's land."

His consideration of appeal came after two cases were dismissed because of this approach.

On July 30th Magistrate Kenneth Langdon ruled that a person could not be convicted of trespassing on a shopping plaza. A charge brought against a youth by the owners of

Hopedale Plaza under the Petty Trespass Act was dismissed because, in Magistrate Langdon's judgment, the act was not intended to cover such a situation.

The Magistrate ruled that the intention of the act was to keep persons from unlawfully trespassing on private property but he said that in the case of commercial places there was an invitation from the stores in the plaza to visit them. The proprietors were thus denied the means to exclude an individual they considered undesirable.

The second case was heard before Magistrate Black who

ruled that a shopping plaza parking lot is not a public thoroughfare under the provisions of the act and dismissed a charge of failing to remain at the scene of an accident.

Crown Attorney Peter McWilliams said at the time that a plaza parking lot could become a woman's land if exempted from the act.

## COUNTY COUNCIL BRIEFS

The July increase in nurses' salaries for members of the Health Unit has helped somewhat to alleviate the nursing shortage. Two nurses have withdrawn their resignations. The Board of Health reported to County Council this week.

However, the full complement of nurses is twenty-seven and the Unit at the moment has only seventeen.

The Museum Board will ask the Halton Region Conservation Authority that no charge be made to the participants in the Canadian Historical Automobile Society Rally which will be held at the Museum on Sunday, September 6th, 1964.

Halton County Emergency Measures Organization will help raise funds for a Technical School in Mysore India, at a garden party sponsored by the United Nations Association. B.M.O. participation would be confined to use of their radio sets for intercommunication.

## TOWNSHIP OF ESQUELING ROAD CLOSING

Proposed by-law to authorize the closing of part of the original road allowance between the east half of Lot 10 and the east half of Lot 11 in Concession 11 in the said Township, by admeasurement 0.563 acres be the same, more or less.

**NOTICE IS HEREBY** given that the Council of the Corporation of the Township of Esqueling proposes on Monday, the fifth day of October, 1964 at the hour of 8 o'clock in the afternoon, or as soon thereafter as it may seem advisable, to authorize the closing of that part of the original road allowance as described as follows:

**ALL AND SINGULAR** that certain parcel or tract of land and premises, situate, lying and being in the Township of Esqueling in the County of Halton and Province of Ontario and being composed of part of the Original Road Allowance between the east half of Lot 10 and the east half of Lot 11 in concession 11 in the said Township, containing by admeasurement 0.563 acres be the same more or less and which said parcel of land is more particularly described as follows:

**PREMISING** that the centre line of the Hydro-Electric Power Commission of Ontario Right of Way crossing part of the East halves of said Lot 10 and 11 has a bearing of North 82 degrees - 57 ft. - 00 in. West and relating all bearings herein thereto:

**COMMENCING** at the west angle of the east half of said Lot 10:

**THENCE** North 39 degrees

23 feet - 10 in. East, along the north-west limit of the east half of said Lot 10 being also the south-east limit of the said Original Road Allowance, 369.55 Feet to a point therein;

**THENCE** North 40 degrees 45 ft. - 20 in. West across the said Original Road Allowance, 67.00 Feet more or less to the point of intersection of the north-west limit of the said Original Road Allowance with the line of a fence running north-westerly and marking the existing north-east limit of the lands of the Norval Cemetery;

**THENCE** South 39 degrees - 23 ft. - 10 in. West, along the said north-west limit of the said Original Road Allowance being also the south-east limit of the east half of said Lot 11, 374.23 Feet more or less to the south angle of the east half of the said Lot 11;

**THENCE** South 44 degrees - 43 ft. - 40 in. East along the centre line of said concession 11 being also the north-east limit of a Given Road crossing part of the west half of said Lot 10; 66.35 Feet more or less to the point of commencement.

The proposed By-law and plan showing the lands to be affected may be seen in my office at R.R. 1, Georgetown. The Council will hear in person or by his counsel, solicitor or agent, any person who claims that his lands will be prejudicially affected by the said By-law and who applies to be heard.

Dated this 19th day of August, 1964.

K. C. LINDSAY  
Clerk  
Township of Esqueling

## CALL TENDERS FOR SECOND STAGE SCHOOL FOR DEAF AT MILTON

George Kerr, M.P.P. for Halton, announced last week that Ontario Public Works Minister Ray Connell will call tenders Thursday for the second stage of construction - estimated at about \$5 million - for the new Ontario School for the Deaf at Milton. The site is on Highway 25, south of Milton.

Mr. Connell said the project will consist of a senior academic school, vocational school, senior boys' and senior girls' residences, and a double gymnasium with a connecting swimming pool. He said first stage of construction, comprising the junior school, staff residence, hospital, administration laundry and boiler-plant buildings was completed a year ago at a contract price of \$3,817,000.

The Works Minister said that when the second stage is completed it will bring the school's total accommodation up to 540.

For instruction of pupils between 12 and 18 years old, the academic school will contain an auditorium and 30 classrooms in a two-storey building. The vocational school will consist of 10 shops for the teaching of automotive trades, woodworking, upholstery, metal working, welding etc., in a single-storey, high-ceiling, structure, which will house 150 senior boys and 140 senior girls, respectively, are three-storey buildings including partial ground level basements. In addition to the usual residence facilities, the girls' building will also feature a snack bar and a social room which will be used by the girls to entertain guests.

A feature of the scheme will be a distinctive covered walkway which will run from the dormitories to the academic and vocational wings of the school and to the sports building. Attractive landscaped courts and rock gardens, paved walks, fountains and terraces will effectively tie the buildings together. A clock tower between the classrooms and the administration wing of the school will serve as a focal point of the building group.

All the buildings will be of brick and precast concrete exposed aggregate panel construction. A regulation football field and a quarter-mile cinder running track will be provided. A baseball diamond, three softball diamonds and a soccer field are in future plans.

An unusual aspect of the landscaping will be the provision of a pond for nature study,

landscaping will be the provision of a pond for nature study, which will house 150 senior boys and 140 senior girls, respectively, are three-storey buildings including partial ground level basements. In addition to the usual residence facilities, the girls' building will also feature a snack bar and a social room which will be used by the girls to entertain guests.

A feature of the scheme will be a distinctive covered walkway which will run from the dormitories to the academic and vocational wings of the school and to the sports building. Attractive landscaped courts and rock gardens, paved walks, fountains and terraces will effectively tie the buildings together. A clock tower between the classrooms and the administration wing of the school will serve as a focal point of the building group.

All the buildings will be of brick and precast concrete exposed aggregate panel construction. A regulation football field and a quarter-mile cinder running track will be provided. A baseball diamond, three softball diamonds and a soccer field are in future plans.

An unusual aspect of the

## Brampton Hydro Chairman Was Former Councillor

Chairman of Brampton Hydro Commission, S. Roy Dennis died on August 11. He was 64 and a lifelong Brampton resident.

Mr. Dennis was co-founder, owner and operator of Peel Creamery for over 35 years. He served in the first war. He had served on Brampton council, on Peel County health board of Peel Memorial Hospital.

## Creative Printing

**GOOD IMPRESSIONS START WITH A GOOD IDEA**

It costs you nothing to get our idea as to how to make your next piece of printed matter more impressive, more persuasive, more productive of results - Just call us!

**BUSINESS CARDS • OFFICE FORMS • BROCHURES • COMPLETE FACILITIES • ATTRACTIVE PRICES**

### THE GEORGETOWN HERALD

22 MAIN ST. S. Telephone 877-2201

Come in to-day for a big

## 3 qt. Jug of Milk

Homo 60¢ 2% Homo 55¢

IT GOES A LONG, LONG WAY

BAR OPEN 'TIL TO EVERY NIGHT

FOR DELIVERY OF CONVENIENT QUARTS OF MILK AND FRUIT DRINKS CALL 877-3421

# STEEN'S

10 WATER ST.

**MAPLE LEAF DAIRY**  
877-3421

23 feet - 10 in. East, along the north-west limit of the east half of said Lot 10 being also the south-east limit of the said Original Road Allowance, 369.55 Feet to a point therein;

**THENCE** North 40 degrees 45 ft. - 20 in. West across the said Original Road Allowance, 67.00 Feet more or less to the point of intersection of the north-west limit of the said Original Road Allowance with the line of a fence running north-westerly and marking the existing north-east limit of the lands of the Norval Cemetery;

**THENCE** South 39 degrees - 23 ft. - 10 in. West, along the said north-west limit of the said Original Road Allowance being also the south-east limit of the east half of said Lot 11, 374.23 Feet more or less to the south angle of the east half of the said Lot 11;

**THENCE** South 44 degrees - 43 ft. - 40 in. East along the centre line of said concession 11 being also the north-east limit of a Given Road crossing part of the west half of said Lot 10; 66.35 Feet more or less to the point of commencement.

The proposed By-law and plan showing the lands to be affected may be seen in my office at R.R. 1, Georgetown. The Council will hear in person or by his counsel, solicitor or agent, any person who claims that his lands will be prejudicially affected by the said By-law and who applies to be heard.

Dated this 19th day of August, 1964.

K. C. LINDSAY  
Clerk  
Township of Esqueling

### NASH AND McDOWELL

**PLUMBING and HEATING**

- Water Softeners
- Water Systems
- Repairs & Alterations

**TR. 7-2842**

**SAVING**

Use Royal Bank services to help you manage your money: to keep checking, borrowing and other expenses down too. Building a nest-egg? ... Open a Royal SAVINGS ACCOUNT. For gift-paying? ... a Royal PERSONAL CHEQUES ACCOUNT. Cash for a car or some other heavy expense? ... a Royal TRAVELER LOAN. For all your banking, your local "Royal" branch is the helpful place to go.

**PAYING BILLS**

**BORROWING**

**ROYAL BANK**

Wm. F. Bassett, Manager  
Georgetown Branch