Good News For Delrex . . . .

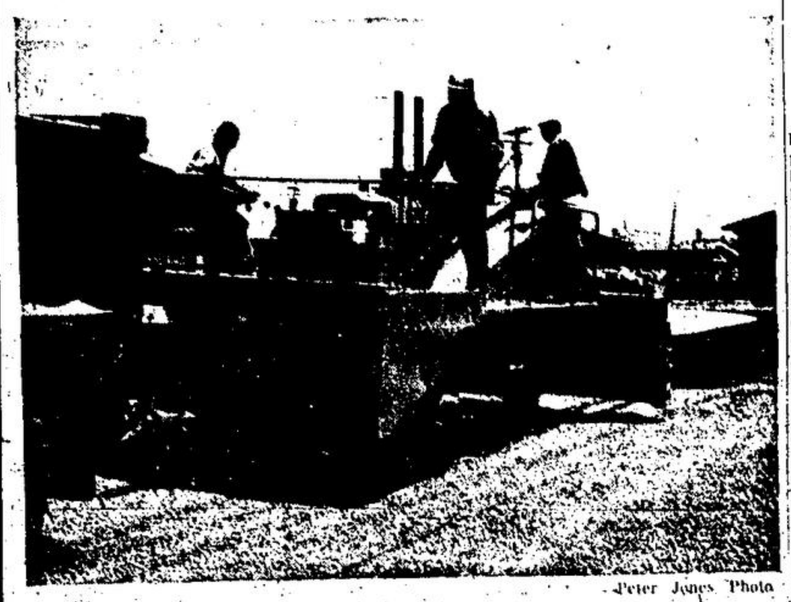

Peter Jones Photo

SURFACING ENDS DUST DIET.

WORKMEN LAY THE TAR AND CHIP surface on Gower Road, one of the many Delrex subdivision streets to get permanent relief from the dust problem this week. Most of the east end streets will get the new surface. Main Street South and streets in the Orr subdivision have also been redone. The work will put an end to the diet of dust that east end home owners have been inhaling since the start of the dry spell.

Misery loves company, so . . . .

Peter Jones Photo

CAMP MEAL WASHUPS WEREN'T SO BAD

"IS YOUR DETERGENT mild as a bubble bath asked Bob Wades of Doug Stephens as they go about the necessary unpleasantries of cleaning their cooking utensils in the river after dinner. Both boys are members of 1st Georgetown troop, the 136 Scouts in 26 District patrols took part in the Camporee, June 15. On opposite side of Creek line the Cubs were having just as much fun on the Wynfield Farm.

STEWARTTOWN

Business, Entertainment Well Mixed at Conference

Through the kindness of the members of the Esquesing Women's Institute Mrs. Fred Armstrong attended the Officers' Conference for secretary treasurers at the O.A.C. Guelph, on June 19th and 20th. The delegates were well entertained as well as being instructed in the most efficient way of handling all business connected with the Institutes for the betterment of the organization at large.

Wednesday afternoon were the workshops led by District Secretary treasurers and very capably too. Wednesday night there was a musicale which was a complete break away from the real pleasure of hearing the Choir Boys of St. George's Church Guelph sing 'Come Unto Me' 'Jacob's Ladder' and 'Grant These Thy Servants'. Then Miss Bonnie Macfachlan daughter of the President of the college played the piano. Two very difficult but beautiful pieces 'Garden of the Rain' by deBussy and the Lil the Donkey.

Mr. Phil Andrews of Beaumaville sang several popular songs. Sung with the Fringe on Top, Moon River, and Thank Heaven for Little Girls which the audience thought was an excellent choice for such a gathering.

Their Mr. and Mrs. Ralph Kidd played selections from West Side Story on the piano and organ as a duet. They encored with selections from Music Man.

Miss Pearl Isaacks was introduced to the audience. She is the girl from Ceylon who has just completed her year at Macdonald Institute sponsored by the Women's Institutes. On Thursday Mr. Van Berkhoff and Mrs. Haggerty both spoke a few words of greeting in the morning and then the delegates were shown a film by Mr. J. Hulse of the Dept. of Research of the Maple Leaf Milling Co. dealing with the Mysore Project which is a college being built in Mysore India for the education of the Indian people in the care and preservation of food. So much of India's food is wasted through spoilage.

There were 431 delegates registered for overnight accommodations and approximately 44 driving back and forth every day.

Thursday afternoon was the reception for Mrs. Van Beekhoff (President of the Associated Countrywomen of the Worlds) and Delegates to the Officers' Conference had excellent seats reserved for them. Both balconies of the Physical Education building of the College.

The tremendous crowd of women gathered there to do honour to this most dedicated woman was a thrill to behold. 700 to show their appreciation and interest. There was a formal processional of flags of all the countries represented in the ACWW followed by the dignitaries themselves.

Mrs. Haggerty President of EWI spoke first of her recent trip through the Western provinces. Then the entertainer was Miss Anna McDonald who is with the Station CKNX TV and formerly a member of the Leslie Bell Singers. She sang Scotland the Brave, O No John and Garden Where the Prattles Grow. The Quad City Party she chose as representative of pioneer Canada and encouraged everyone to join in the choruses. She opened very nicely with Bless This House and surprised everyone by asking all to stand and she sang the Dutch National anthem in Dutch which is a very difficult piece to recall.

Mrs. Van Berkhoff in her warm and charming manner kept everyone enthralled telling them all about herself and about the founding of the ACWW and the tremendous work it is doing. She is just beginning her second term as President and her first tour across Canada. At the close of her speech she was presented with a cheque for Pennies for Friendship and a small gift for herself. The reception in the evening was attended by approximately 750 people.

The theme of the Conference was "All People That on Earth Do Dwell" and everyone was served a delicious box lunch.

FARM NEWS

Caution in Haying Can Save Accidents

Most of Halton's farmers are now harvesting the first crop of hay. With the advent of the haying machinery comes a completely new set of accident hazards. Mowers will not only be cutting hay, but can also take a toll of fingers, ankles, shoes and dog legs. A mower knife is not selective and will cut whatever is in its path. Make sure that the power is stopped before you get off the tractor and that you clear the guards from behind the cutter bar.

A farm wagon would appear to be a fairly safe vehicle since it travels at a slow speed, is not self propelled and has a wide wheelbase which makes for stability. However when loads of loose hay or bales are piled high on it the situation changes. Loose hay particularly it creates a very bouncing, unstable platform on which to ride. While it is fun for your children to hitch a ride to the barn it could be dangerous.

During the 1960 haying season in Ontario farm people were killed and 173 injured including 48 children. Having can be dangerous so practise safety in haying operations. Motorists could also keep in mind that a load of hay travelling on a road is a slow moving vehicle and also can obscure the view of approaching traffic, so drive with caution.

The first lie one a modern child learns is that his mother's knee is to be careful of her nylons. — Galt Reporter.

GLEN WILLIAMS PROMOTION LIST

Teacher, Mrs. A. Presswood

Grade 2 to Grade 3

Sidney Adema, Beverly Atkins, Albert Clark, Barbara Cooper, Mary Engleby, Carolyn Everson, Janice Golden, Dean Hancock, Kenneth Hancock, Michael Herrington, Bruce Hilts, Karen Hilts, Mary Lynne Inglis, Benny Kasimier, Kim Kemshead, Bonnie Kirby, Marilyn Kirby, Llewellyn La Quant, Dean Marchment, Verna McGowan, Robert Montgomery, Melanie Reid, Dianne Robertson, Harry Roffel, Karin Romankewicz, Michael Sargent, Ricky Smith, Janet Vandermeer.

Teacher Miss Duff
From Grade 3 to 4

Bert Adema, Sandra Ashley, Cyndy Asseltine, Bob Clark, Donna Davidson, Charlie Feudley, David Ford, Douglas Guest, Bonnie Hancock, Patty Herrington, Bob Inglis, Carolyn Keir, David Lamoureux, Brian Leslie, Dennis Norton, Martinus Otten, Joyce Peacock, Jerry Pieksma, Michael Reynolds, Tommy Robson, Barry Robertson.

From Grade 4 to 5

Peter Adema, Debra Campbell, Jane Davidson, Brett Giles, Alice Hancock, Stephen Hunter, Susie Kemshead, Trudy Koeslag, Neil Korzack, Marie Peacock.

Teacher, R. McKeown
From Grade 7 to 8

David Ashley, Bob Bishop, Donald Gambell, Ellen Hunter, George Koeslag, Garth Marchment, Susan Preston, Dorothy Vandermeer, Rupert Bragg Smith.

From Grade 8 to 9

Yetty Adema, Dianne Cuthbert, Pat Davison, Bob Engleby, Bryon Hancock, Judith Hancock, Mike Hilts, Lawrence Ibbotson, Donna Keir, Jo Anne Keir, Jim Kemshead, Gertraude Kreppenhofer, Harold Miller, Greg Moody, Margaret Neutel, Linda Smith.

Teacher: Mrs. Pearson
From Grade 4 to 5

Correen Cooper, Bobby Cuthbert, Michael Golden, Margaret Hancock, Laura Marchment, Linda McCartney, Glen McGugan, Cathy MacDonald, Judy Miller, Jamie Moody, John Neilson, Katherine Otten, Franscina Roffel, Petra Romankewicz, Kelly Simons, Philip Thompson, Mitchell Wagstaffe.

From Grade 5 to 6

Don Beaumont, John Bishop, Bill Burlington, Jim Clark, Linda Ford, David Guest, Larry Leslie, Margolt Leuenberger, Gary McGowan, Donna McKeown, Pam Norton, Clinton Peacock, Donald Peacock, Donna Robertson, Ed Robson, Chris Sargent, Alieneka Tiesma.

Teacher, T. Darcie
From Grade 6 to 7

Cor Adema, Catherine Ashley, Claire Bishop, Theresa Cuthbert, Darlene Cuthbert, Kenneth Engleby, Bob Fendley, Brian Hancock, Gail Hancock, Shirley Hancock, Lonni Jensen, Steven Keir, Jack Kemshead, Sandra Lorriman, Jo Anne McKeown, Gerd Nielsen, Kort Nielsen, Austin Peacock, Milton Peacock, Dennis Pedwell, Brian Preston, David Reynolds, Debbie Robertson, Barbara Thompson, Sue Vandemeer, Jim Ashley.

From Grade 7 to 8

Jacob Adema, Roberta Axtell, John Campbell, Joan Chamberlain, Diane Giles, Gerald Moody, Susan Wheeler.

Teacher, Hilda Boyes
From Grade 1 to 2

Martin Adema, Peter Bruton, Linda Bayers, Cindy Campbell, Joane Clark, Cheryl Cooper, Jerry Deroo, Bryan Eyes, James Fendley, Kenneth Fendley, Teddy Fendley, Cindy Hancock, Hal Hilts, David Inglis, Paul La Quant, Stewart Leslie, Roy Leuenberger, Leigh Marchment, Kim McCartney, Torben Nielsen, Leslea Norton, Clarence Otten, Roselea Peacock, Roswitha Romankewicz, Jannie Tiesma, Anneka Pieksma.

Stewarttown Promotion List

Teacher, Mrs. P. English

PROMOTED TO GRADE 2

Fred Anthony, Colleen Burns, Janie Critchell, Erick Klaus, Kathy McDonald, Robert Rippon, Lorelie Winter, Wesley Anthony, Shelley Carter, Evelyn Eason, Harry Kroll, Michael McDonald, Bonnie Varley, Willie Wuerch, Robyn Bryan, Joanne Crawford, Ross Hunter, Ada Leferink, Anne Neal, Steven Wilson.

PROMOTED TO GRADE 3

David Alexander, Sandra Cash, Laurie Miller, Donald Staddon, Margaret Wallinga, Roslyn Atkinson, Susan Earle, Rita Neely, Richard Tjart Barbara Brownridge, David Koleys, Beverly Staddon, Nancy, Varley.

Teacher: Mrs. E. McKeown

PROMOTED TO GRADE 3

Alice Bruce, Barbara Detorest, Mary DiGirolamo, Michael DiGirolamo, Gay Fokkens, Melvin Grace, Joan Harris, Allan Ireland, James Nurse, Ross Rodgers, Keith Williamson.

PROMOTED TO GRADE 4

Kenneth Austin, Keith Austin, Grace Bird, Lorna Bryan, Kim Crawford, Ralph DiGirolamo, Jane Girvan, Kevin Harris, Peter Henderson, Thomas Latimer, Albert Leferink, Sharon McDonald, Kenneth McNabb, Randy Miller, JoAnne Quigley, Lydia Reatenaar, Frances Rogers, Wendy Shearer, Joe Sheppard, Brian Williamson, Lorne Wilson, Lorraine Wilson, Larry Wuerch.

Room 3
Teacher, Mrs. McKelvey

PROMOTED TO GRADE 5

Debbie Cash, James Critchell, Jesse Hatter, Francis Kroll, Henry Leferink, Diane Marnery, Michael McNabb, Colleen Neely, Billy Reid, Douglas Ruddell, Rosemary Hart, Gary Walmsley, Janet Walker, Gail Williamson, Darlene Wuerch, Ronald Wuerch.

PROMOTED TO GRADE 6

David Alexander, Edward Bird, Ronald Engel, Gary Grace, Patricia Hunter, Susan Latimer, Linda Marnery, Kevin McKelvey, Terry Reatenaar, Lynne Rodgers, Thomas Staddon, Sandra Hart, Marlene Williams, Carol Wuerch.

Room 4
Teacher, D. Bazinet

PROMOTED TO GRADE 8

Mary Armstrong, Brian Badley, Dale Carlston, Richard Foal, Albert Huttman, Janice Hurst, June Johnson, John Leferink, Kenneth Macdonald, Maureen Neely, Donna Stewart, Shelton Taylor, Lex Varley, Jack Wallinga, Lorn Wolf.

PROMOTED TO GRADE 7

Murray Brownridge, Gordon Cash, Janice Cove, Donald Dennemore, Richard Elwood, Louise Freeman, Robert Hall, Frederick Klause, Otto Kroll, Lucy McNabb, Bruce McNeil, Janet Nurse, Deborah Rogers, Thomas Ruddell, Larry Sheard, Antonia Sheppard, John Todorovich, John Wuerch.

Principal, R. V. Gibbons
PROMOTED TO GRADE 9

David Carter, Elizabeth Clark, Paul Clark, Carol Cummings, Bonnie Fendley, Susan Latimer, Donna Lehbunt, David France, James Hall, Laura Henderson, Richard Hunter, Wendy Hunter, Peter Jensen, John Britt, Karl Staden, Reiner Leferink, Larry Marnery, Marilyn McDonald, Irene McLean, John Neely, John Nurse, Stuart Nurse, Bertha Parkett, Brian Reynolds, Charlene Sheard, Kathleen Tjart, Sharon Wuerch, Gilbert Zylstra.

NORVAL

Reunion Dinner for Farm Overseas Trip

A reunion of those who enjoyed a Canadian Farmers Abroad Trip of Great Britain arranged and conducted by Mr. Arthur Creighton since 1960 was held at the O.A.C., Guelph on Saturday evening, June 8. 127 people sat down to dinner and renewed acquaintances with friends they made on their trip.

Special speaker for the evening was Mr. W. H. J. Tisdale, secretary of the Canadian Sheep Breeders Association, who showed slides and commented on his trip to Australia and New Zealand.

Those attending the "Red Tape Society Reunion Dinner" from the district were Mr. and Mrs. Doug Ismond, Mr. and Mrs. Harold Collins, Chester, and Harold Early and Richard and Orland McLaughlin, all of the Norval district and Mr. and Mrs. Guy Russell, Georgetown.

Following the reunion the group who were on the trip in 1961 were entertained for lunch at the home of Prof. and Mrs. Moffat.

Mr. and Mrs. George Crackel of Charing Cross returned to Norval and spent the week end with Mr. and Mrs. Doug Ismond and Mr. and Mrs. Taylor of Bobcaygeon spent Saturday night with Mr. and Mrs. Guy Russell of Georgetown.

Mrs. Jack March of Islington, aunt of Cheryl Cooley, held a miscellaneous shower in her honour on Wednesday evening, May 29th. Guests were relatives of the Cooley family and friends. Among those attending were the matron of honour and the best man at the wedding of Cheryl's parents, Mr. and Mrs. Fred Cooley.

Mr. and Mrs. Bill Donaldson and Douglas and Mr. and Mrs. Don Smith spent the June 9th week end at the Donaldson cottage at Lake Simcoe.

Mrs. Frank Fendley, Miss Lizzie Cross, Harold and Chester Early visited with Mrs. Fendley's daughter, Shirley. Mr. and Mrs. H. Skeldon and Cathy of Peterborough Sunday, June 9th. Miss Lizzie Cross stayed for a visit with them returning home on June 14th when Mr. and Mrs. Skeldon were guests at the wedding of Joan Crawford. Mr. and Mrs. Skeldon and Cathy spent the week end visiting with her mother.

Congratulations to Joan Crawford and Bill Cooley who were married in the Presbyterian Church on Saturday, June 15th. Following the wedding the reception was held at the Junction Diner.

Mr. and Mrs. R. Crawford entertained the wedding party on Friday evening, June 16th following the wedding rehearsal.

The bank cashier, bound hand and foot, watched the burglars rifle the cage and the vault. As they prepared to leave, the cashier pleaded — "Please take the books too. I'm $6,500 short."

2,277 PIGS*

showed the Master people what to use, to make

MASTER HOG FEEDS

Master hog feeds are manufactured from the finest quality of ingredients and therefore [illegible] of being a very high quality hog feed.

There are many Master feeds being marketed to meet every need. At Orr's we feel we can't have 4. On reports we feel we need not have [illegible] to give [illegible] Master feeds.

The Master hog feeds are [illegible]

Dry Sow Ration
Nursing Sow Ration
Little Pig Milkade Pellets
Pig Perktone Pellets
Pig Starter Pellets
Pig Wormer Pellets
and
Pig Growers Pellets or Mash

[illegible] to save [illegible]

— CALL —

MASTER FEEDS

STEWARTTOWN DIAL 877-3512

Need holiday money?

Get an HFC Traveloan

Wishing won't take you places but an HFC Traveloan will. So take that holiday now. Borrow confidently — repay sensibly.

Life insurance available at low group rate

AMOUNT OF LOAN	MONTHLY PAYMENT PLANS 6 months	10 months	20 months	12 months
$100	$ [illegible]	[illegible]	[illegible]	[illegible]
250	[illegible]	[illegible]	[illegible]	[illegible]
500	[illegible]	[illegible]	[illegible]	[illegible]
1000	[illegible]	[illegible]	[illegible]	[illegible]
1500	[illegible]	[illegible]	[illegible]	[illegible]
2000	[illegible]	[illegible]	[illegible]	[illegible]
2500	[illegible]	[illegible]	[illegible]	[illegible]

Above payments include principal and interest based on monthly payment plan but not include the cost of life insurance.

HOUSEHOLD FINANCE

J. M. Parkes, Manager
46 Queen Street East Telephone GI 1-1670
BRAMPTON

CONCRETE GRAVEL
BUILDING SAND
ROAD GRAVEL
FILL and TOP SOIL
STONE WORK
TOM HAINES
Glen Williams TR 7-3307

BUSINESS DIRECTORY

W. H. CARR, P. Eng.
Consulting Professional Engineer
116 Mountainview Rd. S.
TRiangle 7-2211
Res: TR 7-3300

CARR & WESTWOOD
Ontario Land Surveyors
116 Mountainview Rd. S.
TRiangle 7-2211
W. H. Carr B. F. Westwood
TR 7-3300 Res. TR 6-6164

BARRAGER'S
Cleaners-Shirt Launderers
TR. 7-2279
18 Main St. S. 166 Guelph
All work done on premises

WALLACE THOMPSON
3rd Division Court
Clerk & Commissioner
TR. 7-2963

GEORGETOWN ANIMAL CLINIC
V. Zavitz, DVM
B. Footman, MRCVS
106 Guelph Street
Clinic Open 7 p.m. 9 p.m.
MON., WED., FRI.
Sat. afternoon 1-3

PRINTING
OF DISTINCTION
- STATEMENTS
- LETTERHEADS
- ENVELOPES
- WEDDING INVITATIONS
Georgetown Herald
TR. 7-2201

DONALD A. GAY
Tues., Thurs. & Sat.
for appointment call
TR 7-3401
GEORGETOWN CHIROPRACTIC
2 Main Street South

E. L. BUCHNER, O.D.
(Doctor of Optometry)
OPTOMETRIST
181 Guelph Street
(Scott Car Bldg.)
Wednesday Evenings Only
7.45 - 9.00 p.m.
by appointment
TR. 7-2251 (Scott's)

FRANK PETCH
LICENSED AUCTIONEER
Prompt Service
P.O. Box 413
TR 7-2864, Georgetown

FOR EXPERT EYE CARE
— consult —
O. T. WALKER
Occulist prescriptions filled
12 Main St. S. Brampton
GI. 1-4474, Res. GI. 1-6243
Hours 9 a.m. 6 p.m. daily
Friday 9 a.m. to 9 p.m.
Evenings by appointment

Robt. R. Hamilton
Optometrist
Eyes Examined
Prescriptions Filled
60 Main St. N.
Open Daily Except Mondays. Evenings by appointment 877-3971.

MONUMENTS
POLLOCK & CAMPBELL
DESIGNS ON REQUEST
Inspect our work in Greenwood Cemetery
PHONE 621-7580
62 Water Street North
GALT

Dale, Bennett, Latimer & Baines
Barristers & Solicitors
DOUGLAS V. LATIMER
TERENCE F. BAINES
TRiangle 7-3381
23 Mill St. Georgetown

George C. Hewson
Barrister and Solicitor
116 Mountainview Rd. S.
(Carroll Building)
Georgetown
TR. 7-2218

John D. Ord, Q.C.
Barrister and Solicitor
116 Mountainview Rd. S.
(Carroll Building)
Georgetown
TR 7-6956

Frederick A. Helson
Barrister and Solicitor
116 Mountainview Rd. S.
(Carroll Building)
Georgetown
TR 7-2209

M. E. Manderson, Q.C.
Barrister and Solicitor
61 Main St. S. Georgetown
TR 7-2464

T. Van Sickler, B.A.
Barrister, Solicitor, Notary
(Dr. Williams Bldg.)
36 Main S. TR 7-4531

Bride: We furnished our kitchen with soap coupons.
Friend: And what about the other rooms?
Bride: Oh they're filled with soap.