CHURCH . . . . THEN FIELD DAY

—Peter Jones Photo

CYCLISTS ERASE THEIR "WILD ONES" IMAGE

THIS WAS THE SCENE at the Delrex Market Centre Sunday afternoon where over 200 motorcyclists, members of the local Yellowjackets, and the Hamilton Motorcycle Club formed up for thier parade to church in Stewarttown. The service in St. Paul's Anglican Church was conducted by Rev. J. E. Maxwell. After that the cyclists matched their skills on the bikes at a field day opposite the church. The annual program goes a long way toward lifting the "wild ones" label the motorcyclists have had to live with since the famous Marlon Brando movie a few years back.

STARTED SATURDAY

— Peter Jones Photo

NORTH HALTON MEN GO PAR CHASING

NORTH HALTON GOLF CLUB men's section swarmed over the course in search of the elusive 'par' Saturday when they officially opened their season with a sweepstakes. Carding their scores above are (l to r) Jack Paris, Bud Varey, Bruce Norton, and Don Curry. One of the foursome, Bud Varey, registered a 41 to claim 4th low gross.

STEWARTTOWN

Caribbean Holiday Shared With Members of Institute

The regular meeting of Esquesing WI was held Thursday evening May 9th at the home of Mr. and Mrs. Robert McDonald with the President, Mrs W. R Lawson, presiding.

The meeting opened with the Institute Ode and Mary Stewart Collect. The Bible reading from the Beatitudes was read by Mrs W Humphreys.

The roll call was answered by members donating a package of seeds which were later passed around the Circle of members. "musical chair style" and on the command to stop, members kept the package they were then holding.

Mrs. W R Lawson, Mrs F Armstrong and Mrs C A Grant were elected delegates to the District Annual Meeting to be held in Lanchester Presbyterian Church on Wednesday May 22nd, with Mrs W Lawson, Mrs. J C Murray and Mrs Herb Reid as alternates.

Members wishing to attend the Conference in Guelph in June to meet Mrs Van Beethoff were reminded to contact the secretary before May 15th.

Mrs James Staddon was in charge of the program on citizenship, and read an excellent article entitled "The Christian's Responsibility to Citizenship."

The President then welcomed the guests to the meeting, as there were some late arrivals, and called on Mrs Morris Cook to show the members pictures taken on their holiday. These were excellent slides and movies of their trip to Nassau and Jamaica. Mrs Cook also brought along several articles of straw she had purchased, very beautifully made and decorated by the natives.

Lunch was served by Mrs W R Lawson and Mrs J C Murray. Mrs Grant moved a vote of thanks to the hostess Mrs R McDonald and to all responsible for an excellent meeting. Meeting closed with the Lord's Prayer.

• • •

Birthday greetings to Miss Linda Barclay who celebrates her 16th birthday on Friday, May 17th and to Linda Lawson who will be six years old Sunday May 19th.

Kevin Harris celebrated his 9th birthday on Thursday May 9th and along with his birthday guests greatly enjoyed a bike with his father later returning home for refreshments.

His guests included his school friends Bert Letcenk, Melvin Grace Boss and Walter Reid and Kim Crawford.

Mr and Mrs Jack Storey, Mr and Mrs Wm Hulls and Mr and Mrs Ron Cash attended the funeral in Toronto on Wednesday May 8th of their niece Brenda E. Cash 16 who died as the result of an auto accident on Saturday evening May 4th.

Brenda was the only daughter of Mrs Lillian and the late Fred Cash and had vacationed here each summer during her early childhood. She is survived by her mother the former Lillian Thomson one brother Arthur her grandmother Mrs Wm Thomson and aunt Miss Blanche Thomson all of Toronto formerly of Stewarttown. Mrs William Hulls and Mr Ron Cash, aunt and uncle who live in Stewarttown and an aunt Mrs Jack Storey of Mono Mills, the former Edith Cash.

Her father died in 1947.

• • •

Mrs J McGowan, Mr and Mrs H. Smethurst, Catherine, Madeline and Gwen of Barrie, Mr and Mrs Jack Rumble and children of Caledonia, Miss Doreen Grant of Hagersville and Mr Ross Boyle of Toronto were Sunday visitors with Mr and Mrs C A Grant and Kenneth.

• • •

Mrs J E Maxwell is at present a patient in the Wellesley Hospital, Toronto. Her many friends in the village wish her a speedy recovery.

• • •

Mrs H P Lawson has returned home from the Georgetown and District Memorial Hospital where she was a patient for over a week. We are hoping the spring weather will assist her back to health again.

• • •

Guests at the Syracuse Stars Second Annual Award Banquet held May 11th at the Onondaga Hotel Ballroom Syracuse, New York were Mr and Mrs James Staddon. They were also guests with Mr and Mrs. G. Mosher and family, members of the Syracuse Stars Fan Club (hockey).

• • •

Beverly and Donald Staddon spent the week-end with Mr. and Mrs. Hugh Bass of Erin.

• • •

Members of St John's Guild met at the home of Mr. and Mrs. John Ottaway, Tuesday evening, with seven members present and the president, Mrs Murray, in charge. The meeting opened with members repeating the Guild Prayer and the Lord's Prayer. Members turned in more money from the "Make Believe Tea" and the Treasurer reported that the bank balance was building up nicely.

It was suggested by the Program Committee for the Lilac Tea that there be an afternoon euchre in place of our usual speaker. This met with the approval of all the members. Details were planned and various jobs assigned. Tueday May 28th was chosen as the date and the lunch menu was planned.

Next meeting to be at Mrs Murray's home on May 21st, all members to be urged to attend. Lunch was provided by Mrs Carl De Forest and Mrs Grant. The meeting closed with prayer.

FARM NEWS

First Meeting For Electrical Club

20 4-H members from Halton met on Monday, April 29th at the Ont. Dept of Agriculture office in Milton for their first regular meeting.

This club is under the direction of the Ontario Hydro, with Mr Bill Cooke farm sales representative, Ontario Hydro, the instructor for the year.

Mr John E Miles, manager of farm sales, also addressed the group, outlining the topics to be discussed.

Club members taking this project will have a meter placed on some electrical appliance on the farm for the summer. They will be able to calculate the cost of operating the appliance, as well as discussing with the instructor the theory of electricity.

The executive of the club for 1963 as follows:

President, Margaret Hunter, Burlington, R R 1, vice president Peter Stemman, Milton, R R 4., secretary, Jeffrey Nurse, Georgetown R R 2.

Plans Color Ceremony Lorne Scots Regiment

The Lorne Scots (Peel, Dufferin and Halton Regiment) is seeking out veterans of the regiment to invite them to the presentation of colors ceremony in Caledon later this year. The presentation will take place during the World Plowing Championships in October.

The regiment has not so far announced the name of the person who will present the colors.

The present commanding officer, Lt Col. E F Conover, has asked all ex Lorne Scots to write to the Brampton Armory if they know of any veteran of the regiment who is now living outside the three counties.

The regiment's new colors include battle honors won in the Second World War and the honors gained by the Halton Rifles and The Peel and Dufferin Regiment before they were amalgamated.

The colors will be consecrated by Lt Col. J. R. Millar director of chaplain services (R) who will be accompanied by the Rt. Rev. F. H. Wilkinson, Bishop of Toronto.

The October program, now in preparation, will features a guard of honor for the Queen's representative on October 8th. A mess dinner for officers and senior NCO's will be held October 9. The regimental ball for officers, senior NCO's and all ranks follows on October 10.

The unit will be in full dress uniform for the presentation. The pipes and drums and military band are being outfitted in every detail of ceremonial uniform and accoutrements. A detachment of veterans may be included in the parade.

Mrs. Woon Widow Of Toronto Policeman

Interment in Greenwood Cemetery followed funeral service in Toronto last week for Mrs. Robert Woon, 53, who died in Women's College Hospital on May 4th.

Mrs. Woon was the former Marjorie Hillock. Born in Georgetown she was the daughter of the late Fred and Amelia McGuiness Hillock. She attended public and high school here, lived for three years in Coldwater when the family moved to that town, then returned to town. Since her marriage she was a resident of Toronto.

She was a member of the Presbyterian Church. Her husband, a member of the Toronto police force, died six years ago. She leaves two children, Mrs Charles Dennis (Roberta) of Islington, and Robert at home, two grandchildren; and three brothers, Morrell of Lake Worth, Florida, Maurice of Georgetown and Jack of Toronto. She was predeceased by brothers Howard and Clifford and a sister Laura.

Pallbearers included a nephew Glennwright Hillock of town, Morley McGuiness, Gordon Hay and Bob Caswell of Toronto and James Hillock, of London.

FIREWORKS AND ENTERTAINMENT ALL FREE, MONDAY

If you have lived in town a year you don't have to be told that Georgetown's big fireworks display at the park next Monday is worth seeing.

If you haven't attended make a point of it. This year a musical program has been added to entertain spectators until dusk falls and the fireworks show starts.

This joint town Legion project is entirely free. It was conceived to give youngsters a safe holiday treat and is becoming increasingly popular as each year passes.

Did you get a RAISE this week?

Tired of living hand-to-mouth? Why not prepare for promotion or pay increase in your own home? Why should anyone get ahead in a small way? Study a COURSE from a modern home study school. Study in the comfort of your own home at your own pace.

Bookkeeping • Typewriting
Shorthand • Office Management
• Short Story Writing
Internal Auditing • Business Correspondence • Stationary Engineering • Retail Merchandising • Income Tax

It's never too late to learn! Remember a little home study could make a BIG DOLLAR DIFFERENCE in your future. Write or phone for success information.

SHAW SCHOOLS
home study courses
55 Charles St. W. Toronto 5, Ont. WA. 5-3131

GH 2

If you're like most people, you buy life insurance for family protection. But your policies are sound investments as well, when they're the "cash value" kind. Mutual Life policyholders enjoy steady increases in the guaranteed values of their policies plus unsurpassed dividends. Check the advantages of the Mutual way to guaranteed savings and protection. the man from Mutual Life, today.

The Mutual Life
ASSURANCE COMPANY OF CANADA
The company with the outstanding dividend record

JOHN T. ARMSTRONG, C.L.U.
DISTRICT REPRESENTATIVE
39 MAIN STREET SOUTH — GEORGETOWN, ONTARIO
PHONES: TR. 7-9621, OFFICE — TR. 7-2454, RESIDENCE

HARRIS FLORAL
ARRANGEMENTS FOR EVERY OCCASION

Floral
Wire
Service

Designs — Cut Flowers
Wedding Bouquets
10 Main St. N. - TR 7-3582

UNIVERSITY

THE NEXT IMPORTANT STEP:

After graduation, University is the next important step for those who plan to continue their education.

At Queen's degree programs are available in: Arts and Science, Medicine, Applied Science, Law, Commerce, Physical Education, Nursing, and Graduate Studies.

Information concerning courses and admission requirements is contained in "The Next Important Step", a booklet published for senior high school students. Copies may be obtained by writing to:

The Principal's Office

QUEEN'S UNIVERSITY
Kingston, Ontario

16 YEARS OF EXPERIENCE WITH CHEVROLET-PROVES CHEVROLET'S RELIABILITY !!!!!!!!!!!!

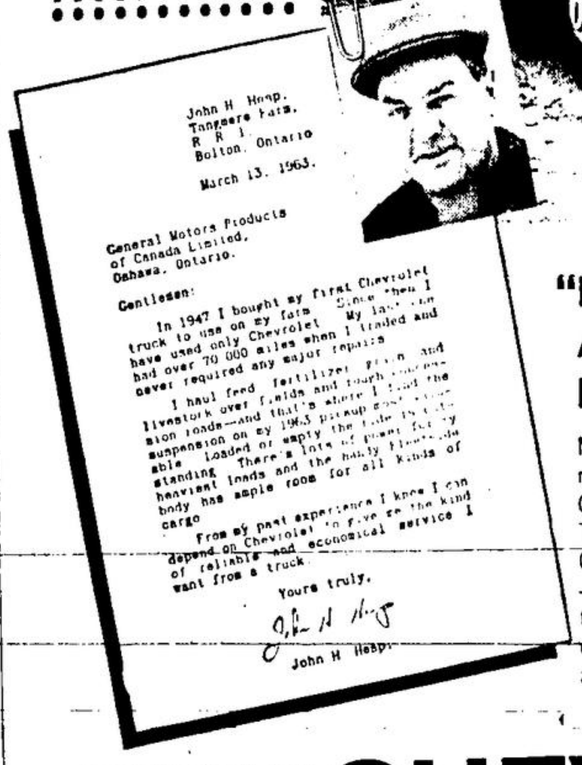

John H Hesp,
Tangmere Farm,
R R 1
Bolton, Ontario

March 13, 1963.

General Motors Products
of Canada Limited,
Oshawa, Ontario.

Gentlemen:

In 1947 I bought my first Chevrolet truck to use on my farm. Since then I have used only Chevrolet. My last one had over 70 000 miles when I traded and never required any major repairs.

I haul feed, fertilizer, grain and livestock over fields and rough concession roads—and that's where I need the suspension on my 1963 pickup most. Loaded or empty the ride is outstanding. There's lots of power for my heaviest loads and the husky Fleetside body has ample room for all kinds of cargo.

From my past experience I know I can depend on Chevrolet to give me the kind of reliable and economical service I want from a truck.

Yours truly,

John H Hesp

"LOTS OF POWER... AMPLE ROOM... RIDE OUTSTANDING"

Mr. Hesp's complete satisfaction with Chevrolet Trucks is shared by a great many other Canadian farmers, from coast to coast. Truckers and businessmen also agree — Chevrolet Trucks work harder — last longer — cost less! Before you buy any new truck for your farm, see your local Chevrolet Truck dealer. He'll show you exactly how and why a Chevrolet Truck is your best buy!

A General Motors Value

ROAD-TRY THE VALUE BUY AT YOUR CHEVROLET TRUCK DEALER'S NOW!

CHEVROLET

Andrew Murray Motors Limited
61 Guelph Street GEORGETOWN Dial 877-6944