IN THE TECHNICAL WING — DRAFTING ROOM

Mr. J. McCullough and class in the drafting room.

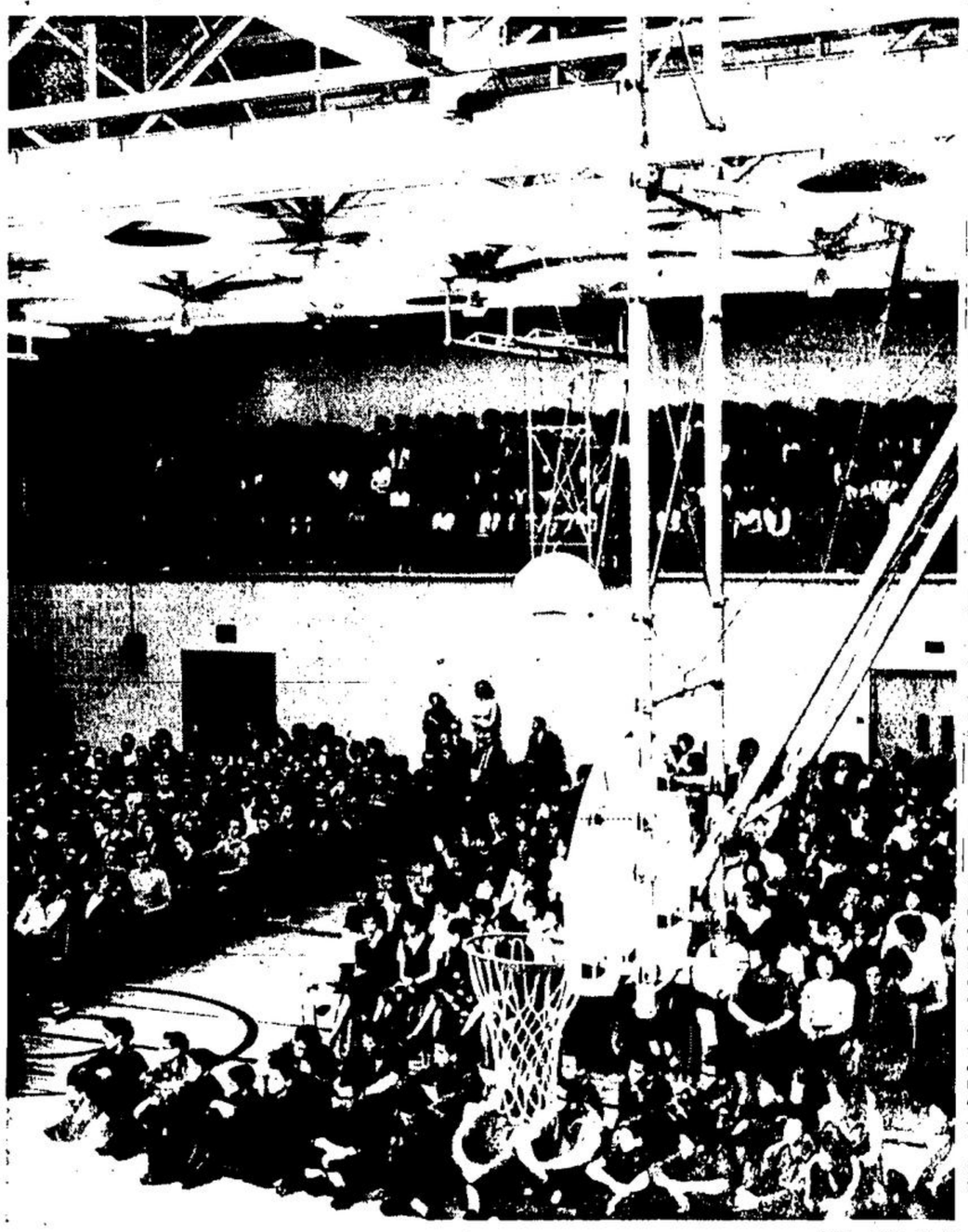

Peter Jones Photo

IN THE TECHNICAL WING — DOUBLE GYMNASIUM

The recently completed building program included a second gymnasium with a folding wall which could be moved on track to create one huge auditorium.

RABBITS ARE BLAMED

Fox Population "Wiped Out"

Stan [illegible] count [illegible] said this was another case of farmers [illegible] game war nature being out of balance [illegible] only it would take time to adjust [illegible]

Out of Balance

Game Warden Robert Reid, [illegible]

Where Light [illegible] Jacklighting, [illegible] deer was allowed [illegible] coons by night. A [illegible] 22 rifle were used [illegible]

Quill Top

Date is Set For Bazaar at Manor

TRIED TAXIDERMY WITH TWO OWLS

An itch to practice taxidermy has brought two district men into conflict with the law.

Halton county game warden Robert Reid said Monday he had charged the two men with illegally shooting two owls. Mr. Reid said they told him they wanted something to stuff and did not know that owls were protected.

He declined to release the names of the men involved. They are to appear before the [illegible] on the [illegible]

Prominent Mason Was Stewarttown Mill Owner

A lifelong resident of Stewarttown, Walter Lawson, died at the Georgetown and District Memorial Hospital on Wednesday, Feb. 6th, 1963, in his 70th year.

He was the eldest son of the late Walter Lawson and Mary A. (Minnie) Fisher. He attended Stewarttown Public School and Georgetown High School. On September 6th, 1922, he married Flora Peden of Belwood.

Mr. Lawson was self-employed as owner of the Stewarttown mill, and he farmed for a short period of time on the 8th Line north of Georgetown.

18th Degree Mason.

He was a member of Knox Presbyterian Church, Georgetown. He was an 18th degree Mason. A member of Credo Lodge No. 219 and master in 1927. A member of Halton Chapter, a member of Royal City Lodge of Perfection A. & A.S.R., a member of Guelph Chapter of Rose Croix A. & A.S.R. He was past president of Halton & Peel Feed Dealers Association.

He was also a charter member and past president of Ontario Retail Feed Dealers Association. A director of the Canadian Millers Mutual Fire Insurance Co. of Toronto, and a member of the Ontario Swine Improvement Council. He was an avid gardener and horseman.

Mr. Lawson is survived by his wife, and two sons, Robert of Stewarttown and Donald of Georgetown. He leaves one sister, Mrs. Joseph Hunter of Norval, one brother William of Toronto and three grandchildren, Linda and Paul, children of Mr. and Mrs. Robert Lawson, and Lance, son of Mr. and Mrs. Donald Lawson.

Interment in Greenwood

The pallbearers were Murray McPhail, Comph Pettie, William Archibald, Toronto, K. C. Lindsay, Georgetown, Col. G. O. Brown, Stewarttown, Leonard Mackenzie, Geo. Williams and Cecil Wheeler, Rockwood.

The flowerbearers were his [illegible] William, his [illegible] George, Esther, James, [illegible] Harold, Frank, Lorne, Kathleen, Stuart Hall and John Peden.

The Rev. N. Young of Georgetown and the Rev. A. Cable of Peterborough officiated. The funeral service at Knox Presbyterian Church on Friday, February 8th, with interment in Greenwood Cemetery, Georgetown.

Two hockey teams now on a fish [illegible] found themselves in the water when their boat capsized.

"H.C.P." called Lone "Tom [illegible] about?"

"Are you crazy, man?" the second one replied. "I'm drowning, and you want to talk business."

Member Favours Raise In Ottawa M.P. Pay

Halton County Liberal Dr. Harley announced last week he would favour legislation raising the annual stipend for members of parliament from $10,000 to $15,000.

Appearing on the CBC television program Inquiry, Dr. Harley said when Ottawa reconvenes he will propose legislation approving a $10,000 salary and $5,000 in expense for each MP.

They now receive $8,000 annually plus $2,000 in expense money.

Dr. Harley said, being an MP is no part time job, and among other expenses involves maintaining two residences because of the length of government sessions.

Demanding Job

"At one time it may have been possible to be an MP and hold down another job, too", he said. "Now government is too demanding and outside jobs cannot be considered.

The MP has the support of the Hon. Earl Rowe, dean of MPs. Mr. Rowe admitted times have changed from the days when parliament was in session *only four to five* months each year.

"Now government is big business," he declared. "Members can no longer hold down a job outside the Commons."

He said inadequate salaries and expenses are responsible for financially crippling some MPS and for causing "bright young men" to shy away from a political career.

"We cannot limit politics to those of means," he said.

Other MPs appearing on the program told of the hardships created by the present pay to Commons members and all agreed an increase is desirable, if not necessary."

22,500. Salary

By comparison the program noted that members of the United States Congress receive $22,500 annually plus an allowance of $1,800 and the cost of operating an office staff.

Senator Henry M. Jackson said his office staff totalled 14 with the pay range from $18,000 to $1,000. He complained Congressmen also felt their allowance should be raised.

"There is a danger politics will reach a rich man's field unless better salaries are paid," he warned.

Notice to Creditors

IN THE ESTATE OF Walter T. Evans, Gentleman, Deceased.

All persons having claims against the Estate of Walter T. Evans, late of the Town of Georgetown, Gentleman, who died on or about the 18th day of December, 1962, are hereby notified to send particulars of same to the undersigned on or before the 18th day of March 1963 after which date the Estate will be distributed with regard only to the claims of which the undersigned shall then have notice and the undersigned will not be liable to any person of whose claim they shall not then have notice.

DATED at Georgetown, this 11th day of February, A.D. 1963.

Keith Frazer Evans and James Forbes Evans, Executors of the Estate of Walter T. Evans, by their Solicitors, Dale, Bennett, Latimer & Baines, 23 Mill St., Georgetown, Ontario.

HEAT YOUR HOME!

... the modern way—with Natural Gas and Smart's Chinook Automatic Gas Furnace

Clean, silent-burning dependable natural gas, with the automatic Chinook, will give you abundant heat for the most comfortable winter you've ever known.

The Chinook furnace's high efficiency means low fuel costs. Fully enclosed with two tone bronze and blue enamel finish, a good looking unit you can be proud of.

SEE YOUR CHINOOK DEALER NOW!

Smart's

Your Authorized Smart's Dealer

R. H. THOMPSON HARDWARE

PLUMBING & HEATING

TR. 7-2971

BELL LINES

by Lloyd Denby your telephone manager

Probably many of our customers have noticed the word 'service' in the centre of our company emblem . . . the bell. As a utility, our service is something we try constantly to improve to keep pace with our customers' needs. "Information" is an important item, not to be overlooked. Every day of the year we receive about 1,200 calls asking for help in finding telephone numbers . . . quite a task when you think of how quick and accurate the operator must, such a wide territory, be. Since one information centre looks after we feel that our customers could help us improve the speed of our information service by giving the name of the community first, then the street address followed by the name and initials of the person *they are trying to* reach. For example, there may be several "John Browns" on Mill St., who may live in Brampton, Georgetown, Meadowvale and Bolton. From this you may get some idea of the problems our information operators face when looking up a telephone number.

While on the subject, we would like to remind you that you can obtain the telephone numbers for the various airlines for arrivals, departures, etc., by dialling Toronto information 112-555-1212 at no cost to you! The airlines ALL use TORONTO numbers for this type of information and there would be of course a long distance charge when making an enquiry with them.

Many of our customer in Georgetown have told us how much they like direct distance dialing or DDD as we call it. Some like the saving in time; to others the saving is counted in many dollars per month. Our studies indicate that 4 out of 5 DDD calls are completed on the first attempt. That is to say, you have an 80% chance of reaching the party you want at a great deal less cost and time to you. Why not use DDD more often for your personal and business long distance calls? We're sure you'll like the difference.

L. Denby

BUSINESS DIRECTORY

W. H. CARR, P. Eng.
Consulting Professional Engineer
116 Mountainview Rd. S.
TRiangle 7-2211
Res: TR 7-3300

CARR & WESTWOOD
Ontario Land Surveyors
116 Mountainview Rd. S.
TRiangle 7-2211
W. H. Carr B. F. Westwood
TR 7-3300 Res. TR 6-6164

Lever & Hoskin
Chartered Accountants
103 Queen W., Brampton
GLendale 1-5665
44 Victoria St., Toronto
Phone EM. 4-9131

BARRAGER'S
Cleaners-Shirt Launderers
TR. 7-2279
18 Main S. - 166 Guelph
All work done on premises

WALLACE THOMPSON
3rd Division Court
Clerk & Commissioner
TR. 7-2963

GEORGETOWN ANIMAL CLINIC
V. Zevitz, DVM
B. Footman, MRCVS
108 Guelph Street
Clinic Open 7 p.m. 9 p.m.
MON., WED., FRI.
Sat. afternoon - 1-3

LEONE'S
HAIR STYLING
Personalized Coiffure
for appointment 876-6581
221 Delrex Blv at Weber

DONALD A. GAY
Tues., Thurs. & Sat.
for appointment call
TR 7-3401
GEORGETOWN CHIROPRACTIC
2 Main Street South

E. L. BUCHNER, O.D.
(Doctor of Optometry)
OPTOMETRIST
181 Guelph Street
(Scott Car Bldg.)
Wednesday Evenings
Only (by appointment)
TR. 7-4081

FRANK PETCH
LICENSED AUCTIONEER
Prompt Service
P.O. Box 413
TR. 7-2864, Georgetown

FOR EXPERT EYE CARE
— consult —
O. T. WALKER
Occulist prescriptions filled
12 Main St. S. Brampton
GL 1-4474; Res. GL 1-6243
Hours: 9 a.m. 6 p.m. daily
Friday 9 a.m. to 9 p.m.
Evenings by appointment

Robt. R. Hamilton
R.O.
Optometrist
Eyes Examined
Prescriptions Filled
60 Main St. N.
for appointment TR. 7-3971

MONUMENTS
POLLOCK & CAMPBELL
DESIGNS ON REQUEST
Inspect our work in Greenwood Cemetery
PHONE 621-7580
62 Water Street North
GALT

Dale, Bennett, Latimer & Baines
Barristers & Solicitors
DOUGLAS V. LATIMER
TERENCE F. BAINES
TRiangle 7-3381
23 Mill St. Georgetown

George C. Hewson
Barrister and Solicitor
116 Mountainview Rd. S.
(Carretal Building)
Georgetown
Suite 5 TR 7-2218

John D. Ord, Q.C.
Barrister and Solicitor
116 Mountainview Rd. S.
(Carretal Building)
Georgetown
Suite 2 TR 7-6956

Frederick A. Helson
Barrister and Solicitor
116 Mountainview Rd. S.
(Carretal Building)
Georgetown
Suite 3 TR 7-2209

M. E. Manderson, Q.C.
Barrister and Solicitor
61 Mill St. Georgetown
TR. 7-2464

T. Van Sickler, B.A.
Barrister, Solicitor, Notary
(Dr. Williams Bldg.)
36 Main S. — TR 7-4631