

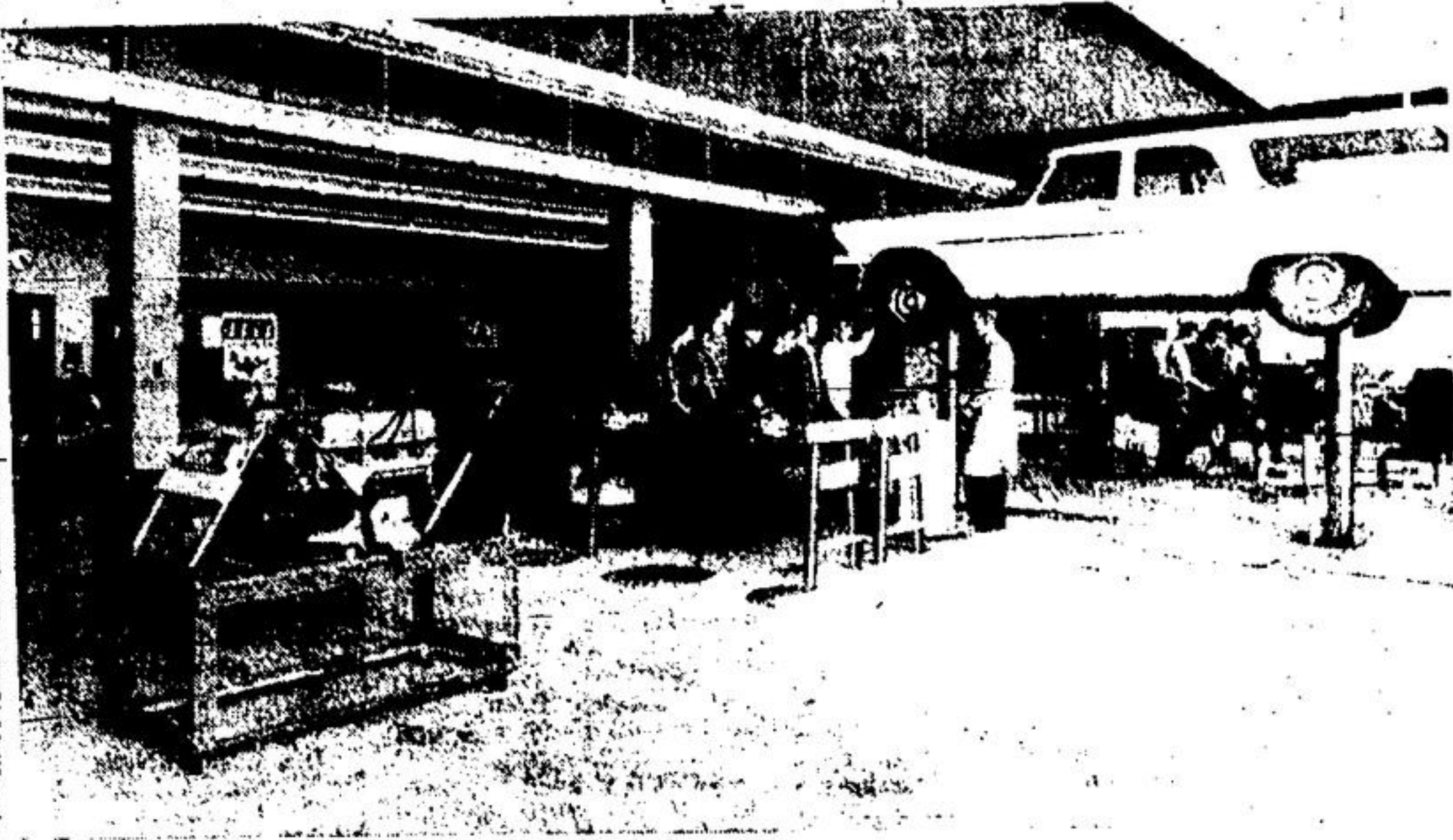

Mrs. A. Loney here teaches the culinary art to class in Girls' Vocational Training Room.



In the Automobile Shop, boys learn mechanics from M. O. Kokkinen.

**JUNIOR BOWLERS**

**BOYS**

Team	Standing
Comets	33
Woodchoppers	25
Alley Cats	23
Sharks	20
Jetsons	13
Flintstones	6

**High Single**

D. Billington	308
P. Barlow	276
B. Manderson	263

**High Double**

D. Billington	530
L. Pachalok	443
P. Underhill	430

**High Average**

D. Billington	159
P. Underhill	159
L. Pachalok	153

**GIRLS**

**Team Standing**

Canadians	33
Cool Cats	28
Geo. Hillbillies	25
Strikers	17
Geo. Pros	10

**High Single**

C. Nurse	250
J. Moore	217
J. Minter	217
L. Sadler	217

**High Double**

J. Moore	408
J. Barber	353
L. Sadler	380

**High Average**

J. Barber	153
J. Moore	144
J. Minter	141

**Ligue de Quilles Canadienne-Francaise**

**BOWLING**

January 29th, 1963

Team	Standing
Bernard Jacques	73
Paul Barrette	61
Denis Lemay	55
Clint Clendening	48

**MEN**

**Weekly High Triples**

Euclide Boisvenue	615
Clint Clendening	607
Roger Primeau	590

**Weekly High Singles**

Roger Primeau	258
Bernard Jacques	230
Roger Pelletier	229

**Season's High Triples**

Denis Lemay	778
-------------	-----

**Season's High Singles**

Rosalie Fontaine	312
------------------	-----

**Averages**

Sian Walsh	183
Amedee Chasson	182
Raynald Milot	179

**LADIES**

**Weekly High Triples**

Nicole Alliot	682
Therese Fontaine	687
Clair Belletier	617

**Weekly High Singles**

Nicole Alliot	268
Gerry Walsh	267
Therese Fontaine	240

**Season's High Triples**

Alfreda Sibbald	817
-----------------	-----

**Season's High Singles**

Denise Barrette	349
-----------------	-----

**Averages**

Jacqueline Primeau	182
Alfreda Sibbald	171
Gerry Walsh	163

**BEAVER LUMBER COMPANY LTD.**

11 WATER ST. GEORGETOWN

CONGRATULATES GEORGETOWN ON THE FINE NEW HIGH SCHOOL VOCATIONAL WING

SUPPLIERS OF LUMBER and BUILDING MATERIALS

**Anderson Murray & CO. LTD.**

10 SWORD ST. TORONTO

SUPPLIERS OF

BASKETBALL BACKSTOPS AND GYMNASIUM EQUIPMENT FOR THE NEW VOCATIONAL WING GEORGETOWN & DISTRICT HIGH SCHOOL

**Auto-Electric Service**

18 CALIFORNIA ST. GL. 1-6478

BRAMPTON

(formerly Westway Auto Electric)

SUPPLIERS OF

AUTOMOTIVE, CARBURETOR AND ELECTRIC SUPPLIES FOR THE NEW VOCATIONAL WING GEORGETOWN & DISTRICT HIGH SCHOOL

**Community Enrolment Underway by P. S. I.**

On Monday, Feb. 4th, 1963, the much talked about Halton County Community Health Plan opened for enrolment. The plan which was developed by P.S.I. and which is supported in principle by various

municipal councils, is available to any permanent resident of Halton County on an individual basis, regardless of age or present condition of health.

In 1962, a pilot project was conducted in the Town of Acton, resulting in some 78 per cent of the residents subscribing to the plan. Gerald

Lynch, spokesman for the plan indicated that better than 38,000 people are presently covered in Halton through their place of employment and that this enrolment would now make it possible for unenrolled residents to buy the plan on an individual basis.

P.S.I. has been conducting Community Enrolments in various counties throughout Ontario, and recently have offered the plan to residents of Victoria County, Dufferin County and now Halton County.

**Godson Contracting COMPANY LTD.**

FIFTY YEARS IN BUILDING ASPHALT & CONCRETE PAVEMENTS

DRIVEWAYS - PARKING AREAS

1870 ST. CLAIR W. TORONTO

SUPPLIERS TO

THE NEW VOCATIONAL WING GEORGETOWN & DISTRICT HIGH SCHOOL

WE ARE PLEASED TO HAVE BEEN SELECTED AS CLEANING CONTRACTORS FOR BOTH THE NEW AND THE OLD WINGS OF THE GEORGETOWN AND DISTRICT HIGH SCHOOL

**SUCCESS JANITOR SERVICE**

JERRY SMEITINK AND STAFF  
28 Market Street Phone 877-9654

IT IS A PLEASURE TO PARTICIPATE IN THE OPENING OF GEORGETOWN AND DISTRICT'S

**NEW VOCATIONAL SCHOOL**

IT IS ALSO GRATIFYING TO HAVE HAD THE PRIVILEGE OF SUPPLYING THE BRICKS FOR THIS FINE BUILDING.

**JACK RIDLEY CARTAGE Co.**

AGENTS FOR PRIMEAU-ARGO BLOCK CO. LTD. - COOKSVILLE  
44 Eastern ACTON, ONT. 853-0730

**DAN-LEE CONSTRUCTION**

IS PROUD TO BE ASSOCIATED IN THE CONTRACTING WORK FOR GEORGETOWN'S FINE NEW HIGH SCHOOL VOCATIONAL WING.

for GRADING EXCAVATING TRENCHING FOUNDATIONS

"Dan-Lee is at your service"

877-4370 68 McINTYRE CRESC. GEORGETOWN