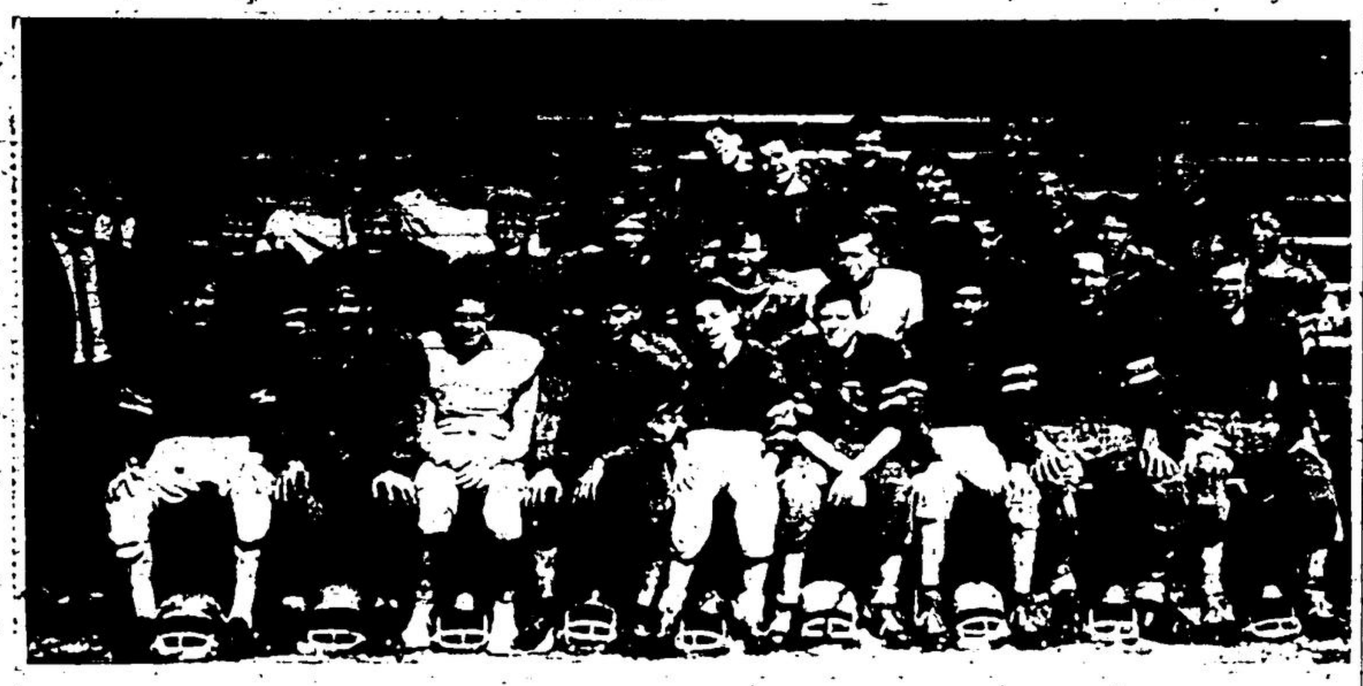

TEAM WITHOUT A LEAGUE

— Peter Jones, Photo

THE GHS JUNIOR FOOTBALL team are the victims of circumstance this season. Because pre-season plans for a junior loop broke down, the Junior Rebels are without a league and are playing their way through the season in exhibition games. In the back row are John Sykes, Keith Gillett, Mac Korzack, Bill Robson and Alistair Blair. Third row, coach Keith Donald, Larry Thompson, Dave [illegible], Bill Lorriman, Dave Shrubsole, Doug Harley, and Rick Parry. Second row, coach Gerry Thompson, Bill McKeown, Bill Dick, Bob [illegible], Dave Brewser, Dennis Wright, Bert Tripp, Rolf Tomlins, Jack Haines, Tom Quinn. Front row, Bruce Fendley, Clifford Levy, Bill Van Wyck, Jim Welsh, Earl Lavell, Lynn Mackenzie, Bob Paul, Steve Arthurs, and Steve Petto.

THE TEAM THAT PLAYS JUST FOR KICKS

— Peter Jones Photo

THIS IS THE 1962 GHS soccer team which has already served notice to all opp[illegible] squad to beat this season by winning their first games handily. In the back row is their coach, Mr. Tom Beer, Roger [illegible], B. Smith, M. Pickup, Tony Wilson, W. Turnbull, F. Maxwell and John Hall. Middle row, M. Llewellyn, B. McCumber, M. [illegible], G. Brown, D. Hackman, and E. Shandimeir. Front row: (unidentified), P. Wright, D. Booth, Barry Shepherd, G. Haarmeyer, G. [illegible] and S. Llewellyn

Pumpkin Pie Contest For W. I. Members

President Mrs. Matthews presided over the October meeting of Georgetown Women's Institute, with a good attendance, in Knox Church Hall on Wednesday evening, October 3rd. Following the opening exercises, Mrs. Joe Shields the Secretary called the Roll, "Name a Vegetable, using your initials" and later read the Minutes and Correspondence. The treasurer's report showed a neat balance in the bank.

A report on the Institute display at the Fair and thanks extended to Committee in charge, Mrs. Shields and Mrs. Bailey. Motions were passed to pay any expenses involved in the Display, also delegates to the District Annual, and $10. donated to CARE. Mrs. W. Wilson gave the report of Director's Meeting she attended in Milton and the President and the Secretary were appointed to attend the Area Convention in Guelph on Nov. 15 and 16. It was decided not to put notice of regular meetings in the press.

Mrs. George Wilson read a splendid motto "Where there's a will, there's a way." Mrs. C. Dick was asked to judge the pumpkin pies brought in by members, with Mrs. Snyder 1st and Mrs. Palmer 2nd, carrying off the honours. Some members kindly donated their pies to be sold, adding to the W.I. funds. Mrs. Baxter, as programme convener, introduced Mrs. Woods who delighted the audience with beautiful coloured slides of California, B.C. and Toronto. Mrs. Snyder moved a hearty vote of thanks to Mrs. Woods for her entertainment, to Mrs. Dick, Mrs. Wilson and all who helped make an entertaining evening, as well as the lunch committee, Mrs. Palmer, Mrs. K. Davidson, Mrs. Bailey and Mrs. Petch. The meeting closed with the National Anthem.

Weather Report

Sept.-Oct.	High	Low
30 Sun.	60	45
1 Mon.	60	45
2 Tues.	66	38
3 Wed.	66	47
4 Thurs.	66	56
5 Fri.	50	56
6 Sat.	57	53

Precip. 2.31
High for week 60, low 38.
—Alicia F. C. Scott

At the Evelyn Shoppe

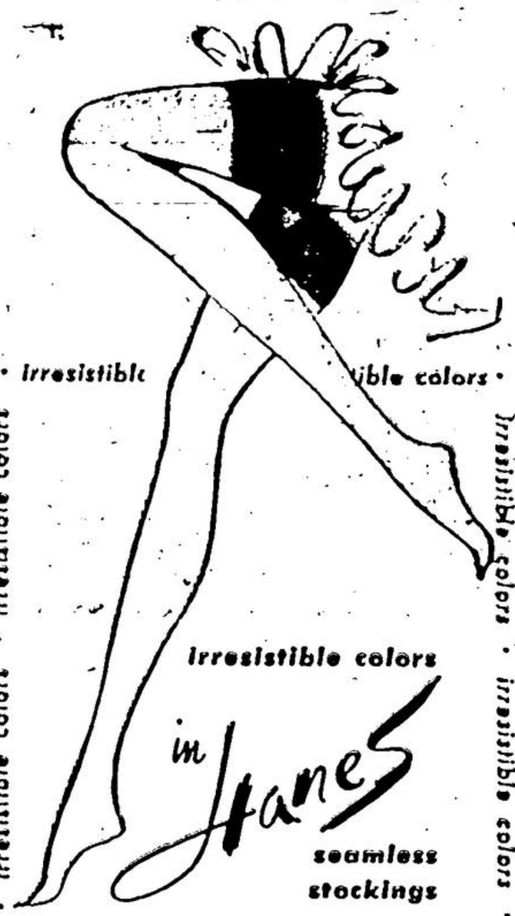

irresistible colors • irresistible colors • irresistible colors • irresistible colors • irresistible colors • irresistible colors • irresistible colors • irresistible colors

in Hanes seamless stockings

sheer beauty for legs
barely there, topaz
town taupe, black coffee
styles $1.65

AT THE
EVELYN SHOPPE
MRS. EVELYN HOLMES
7 Main St. N. Georgetown Ph. 877-4831

• irresistible colors • irresistible colors •

St. John's
UNITED CHURCH
Georgetown, Ont.
Minister:
Rev. Ian M. Fleming

Music Director:
K. B. Harrison
ARCT, RMT

SUNDAY, OCT. 14th, 1962
The Church with a warm heart.

11.00 a.m.: Sacrament of Holy Communion

7 p.m.: 'Not From Men'

8.15 p.m. Hi Teen Fireside

Come to Worship
Leave to Serve

WORKING TO MAKE THIS A SAFER COMMUNITY . . .

OUR JUNIOR FIRE MARSHALS NEED YOUR HELP

If your youngster is in the Junior Fire Marshal program, he is learning fire safety principles that may save a life . . . perhaps his own.

You can help by inspecting your home with him when he brings his Fire Prevention Report from school.

We are behind this program 100% . . . we're sure you will be, too. It's a wonderful way to help make our community a safer place to live.

THE JUNIOR FIRE MARSHAL PROGRAM IS A PUBLIC SERVICE OF

John T. Armstrong Insurance
John R. Barber Agency Limited
Walter T. Evans and Co.

BALLINAFAD

McDougall-Smith Vows In Ballinafad Church

Ballinafad United Church, decorated with tall standards of gold, bronze and white mums was the setting for an early autumn wedding on Saturday, September 29th, when Doreen Elizabeth Smith, daughter of Mr. and Mrs. E. E. Smith became the bride of Duncan Allan McDougall, son of Mr. and Mrs. Matt McDougall of Erin. Rev. Dwight Engel of Acton officiated at the double ring ceremony. The organist was Mrs. J. Black. The bride, given in marriage by her father, wore a white floor length gown with fitted bodice, trimmed with sequins and pearls and matching tiara.

The full skirt was styled in three tiers of net, satin and organza and fashioned with a bustle sash. She carried a cascade bouquet of red roses and white mums. The maid of honour, Myrtle Ann McDougall, sister of the groom, wore a gold coloured ballerina length satin gown with bell skirt and fitted bodice, with a rose made of the same material for trim in the centre of the back at the waist.

The bridesmaids, Mrs. Howard Hamilton and Dianne Smith, sisters of the brice, wore the same style of dresses in green colour and their matching hats were the roses made of the satin material with net brims and each carried bouquets of bronze and gold mums. Howard Hamilton of Georgetown, friend of the groom, was the best man and the ushers were Bill Smith, brother of the bride and Donald Hall of Erin, friend of the groom.

For the reception which followed in the church hall, the bride's mother received the guests wearing a cinnamon brown knit dress with beige accessories and wore a corsage of pink mums. She was assisted by the groom's mother who chose a gold coloured sheath dress with black accessories and a corsage of white mums. For her going away outfit the bride chose a charcoal grey knitted suit and wore a corsage of red roses and white mums taken from the centre of her bridal bouquet. On their return from a honeymoon trip in the Ottawa district, they will reside in Erin.

STEWARTTOWN

Biology Course for School Principal

Alice Pearl Briggs celebrated her 7th birthday on Tuesday, October 9th, with a party and had as her guests, Sandra Cash, Gay Fokkens, Ivan Huffman, Margie Waniga, Lynda Lawson, Cathy McDonald, Roslyn Atkinson, Brenda Reid, Miss Elsie Cash and sister Phyllis.

• • •

Mr. and Mrs. Howard Briggs, Garry, Alice and Phyllis, along with Mr. and Mrs. Murray Morrison of Woodbridge visited friends in Orillia on Sunday.

• • •

Mr. John Harris returned to the Toronto General Hospital this past week, and had the cast removed from his leg. He is still suffering a great deal of pain, but is able to get around the house on crutches.

• • •

Mr. and Mrs. R. Gibbons visited in Ottawa for the thanksgiving week-end, with his mother, Mrs. W. A. Gibbons.

• • •

Mr. R. Gibbons, our school principal is taking a Biology Course at the Georgetown High School and attends classes each Thursday evening. The course is given by McMaster University.

• • •

Mr. and Mrs. Frank Knox of Aurora were Thanksgiving day visitors with her parents, Mr. and Mrs. Reg Williams.

• • •

Margo and Judy Williams spent Thanksgiving Day with the Snow family at Ballinafad, and attended Erin fair with them.

• • •

Visitors with Mr. and Mrs. Elmo Atkinson and Ruth during the holiday week-end [illegible] Mr. and Mrs. Walter [illegible] Beverley Avenue and [illegible] of Ottawa, Mr. and Mrs. [illegible] Fisher and Blake Mr. and Mrs. John Lambert and Mrs. [illegible] Lambert, all of Toronto.

MAIL BAG

Proposed School Not Affiliated with Church

Georgetown, Ont.
October 4th, 1962

Georgetown Herald
Georgetown, Ontario

Dear Sir,

Could you please [illegible] your article in the Georgetown Herald of Oct. 4th, 1962.

We are pleased with prospects [illegible] tion, but we do not want to give the public a wrong impression [illegible] ing at our Society [illegible] of all our Society is [illegible] part of our Church or [illegible] by the church. Our [illegible] is formed by parents [illegible] believe that it is their duty and privilege to provide [illegible] education for their [illegible] Everyone who agrees [illegible] is welcome [illegible] organization which [illegible] our membership is [illegible] with a special [illegible] Further more we do [illegible] to separate ourselves [illegible] Christian life in any way, [illegible] sincere desire to [illegible] citizens of this country [illegible] all the privileges [illegible] opportunities of such citizenship and assuming all its [illegible] and responsibilities.

Yours Christian School Society of Georgetown
P. Weststeyn, President

SET OFF YOUR FALL FASHIONS WITH A NEW HAIR STYLE

33 MAIN ST. N.

Our skilled beauticians have studied the newest Fall hair styles and will interpret them to flatter you!

• Tints • Permanents
• Hair Cutting • High Styling
CHILDREN WELCOME

For Appointment
CALL 877-6621

PIERRE
BEAUTY CULTURE
(Formerly Louise's)

LEGION NOTES

by Andy A. St. Laurent

"FIGHT FALLOUT RENEW IN '62"

Membership is the word.

The other afternoon I was down at the branch, when someone asked me, why do we need new members?

Regardless of what present branch strength is, unless we have over 90 per cent of all veterans as members we need more members.

Service work and veterans' welfare are the prime concern of the Legion. But we can't continue to do these things effectively unless we have more members. Our membership has been a great factor in the past legislative successes. An increased Legion membership is a must and will continue to be more imperative as time goes by in order that the Legion may retain the influence that it has built up over the years.

Question: What does this all mean to us? Our branch is doing O.K.!

Answer: Everything the Legion has done had its origin at a branch like ours. Its Dominion voice is the voice of 2,000 branches.

Next, you may come to a meeting with a problem, a very real and sound case concerning pension or treatment. Properly presented, it could mean a justifiable change in veterans' legislation. That is where the Legion's national strength means something to all of us.

Question: Why all this talk about community work?

Answer: Community work enables each of us to contribute something to the betterment of this country. What is good for 2,000 communities is good for the nation.

Therefore such a contribution is part of the Legion's aims and purposes.

SMOKER

October 19th, at 2000 hrs., all veterans cordialy invited, bring your discharge papers in order to be admitted. Entertainment galore. Further details in next week's column.

50 - 50 DRAW.

Lucky winner, F. Hardy; Ticket seller, K. Hunter.

Your Home...

... is a symbol of your personal achievement. How regrettable it would be if, in the event of your death, your family were forced to give up that home because they could not afford to meet the mortgage payments.

Fortunately, you can provide for just such an eventuality by taking out a Sun Life Mortgage Protection Policy *now*. I will be glad to give you details, and there will be no obligation on your part.

CLARENCE KROLL
TR. 6-6854
SUN LIFE ASSURANCE COMPANY OF CANADA

Genuine Holland Bulbs

FALL BULB SALE

NOW IS THE TIME
TO BUY YOUR HOLLAND BULBS

BIG ASSORTMENT
TO CHOOSE FROM - - -

• DELFTE BLUE • SPRING SONG
• FRENCH CARNIVAL • YELLOW MAMMOYH
• PEACH BLOSSOM • CARDINAL
• CARRARA • DILLINBERG

AND MANY, MANY MORE AT

HALTON
CO-OPERATIVE SUPPLIES

45 Guelph St., Georgetown TR. 7-2271
MILTON TR. 8-2391