

PUBLIC NOTICE!

SALE OF USED CARS

THURS., FEB. 8th thru WED., FEB. 28th

(SALE TERMINATES WEDNESDAY, FEB. 28th, 9.00 P.M. SHARP)

OUR FISCAL YEAR ENDS AT CLOSE OF BUSINESS, FEBRUARY 28th. TILL THEN WE ARE OFFERING FOR PUBLIC SALE THE TWENTY NINE VEHICLES (29) LISTED BELOW. ALL WILL BE SOLD AT REDUCED PRICES. ALL ARE ELIGIBLE FOR OUR SIX MONS. - 6,000 MILE USED CAR WARRANTY PROGRAM. WE ENCOURAGE YOU TO VISIT OUR PREMISES NOW AND TAKE ADVANTAGE OF THIS SPECIAL OFFER. NO POLICE CARS OR TAXIS. THESE CARS MUST BE SOLD IN FEBRUARY. COME IN AND MAKE YOUR OFFER

THE FIRST TWO PURCHASERS OF ANY AUTO LISTED BELOW PRICED AT or ABOVE \$1500 MAY PURCHASE A 1950 PREFECT or A 1953 CHEVROLET.. **For Only 99c**

SEE THIS CAR

1954 FORD
4 DOOR SEDAN

THIS UNIT WILL BE OFFERED FOR SALE AT THE CLOSE OF BUSINESS, WEDNESDAY, FEBRUARY 28th, FOR ONLY

97c plus 3c Tax

TO A PURCHASER OF ANY VEHICLE LISTED BELOW. ELIGIBLE PURCHASER WILL BE DETERMINED BY A DRAW. All 29 unit must be sold previous to draw.

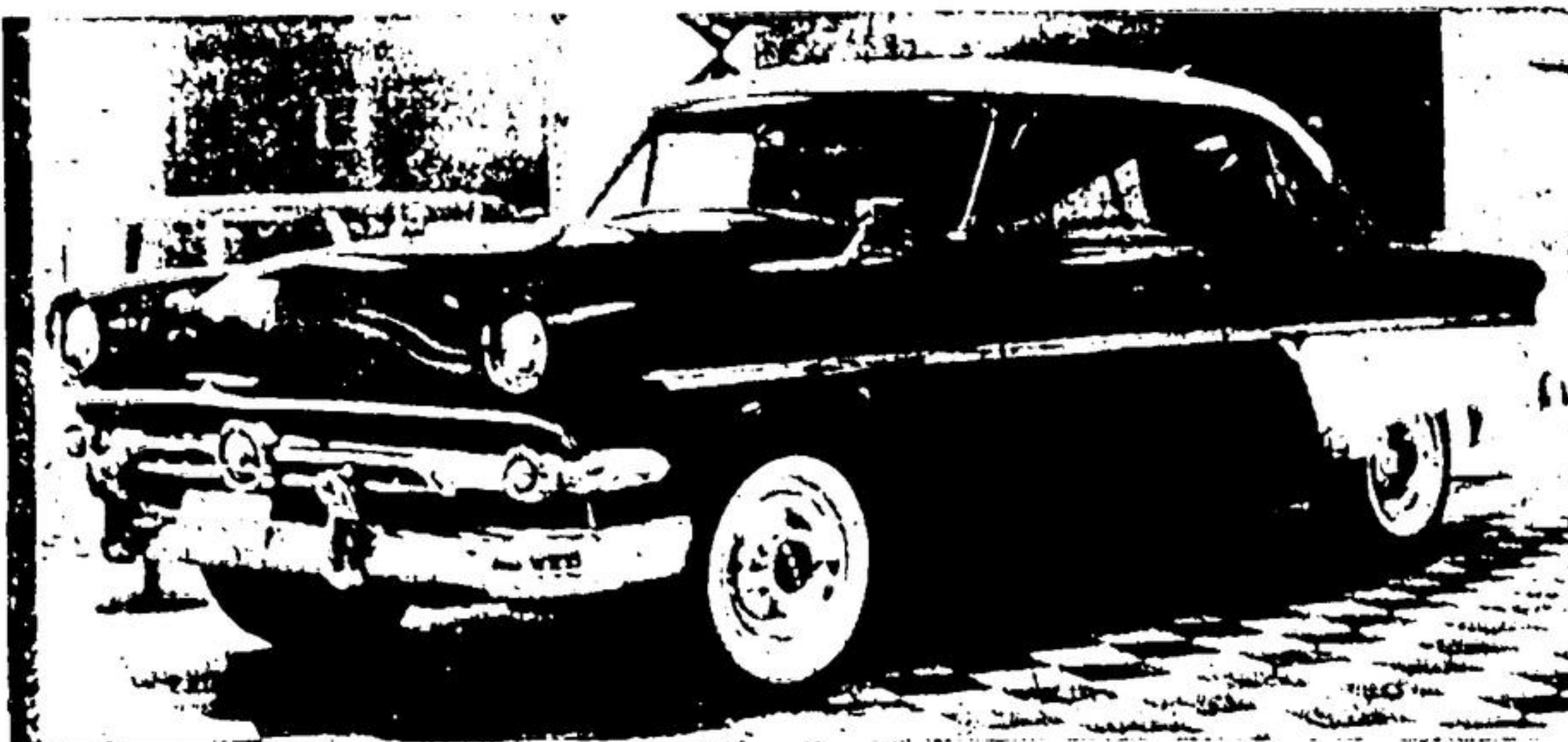

THIS CAR IS SYMBOLIC OF THE OUTSTANDING VALUES OFFERED DURING THIS PROMOTION - - - HURRY! TAKE A LOOK

Check These Values

- GUARANTEED MILEAGE 38,150
- PREVIOUS OWNER: MR. ARTHUR REEKIE, Brampton
- STANDARD TRANSMISSION
- SAFETY CHECKED
- FULL USED CAR WARRANTY
- IMMACULATE SHOWROOM CONDITION
- 2 TONE GREEN AND IVORY
- 1962 LICENSE PLATES
- CUSTOM FLOOR MATS FRONT AND REAR
- DIRECTION SIGNALS
- FENDER MOUNTED REAR VIEW MIRRORS
- RADIO WITH REAR SEAT SPEAKER
- SNOW TIRES - 3 NEW TIRES
- FULL TANK OF GAS

IT IS IMPERATIVE THAT THIS INVENTORY BE LIQUIDATED IN FEBRUARY REGARDLESS OF COST TO OURSELVES NO REASONABLE OFFER REFUSED!

YEAR	MODEL	LICENSE	YEAR	MODEL	LICENSE	YEAR	MODEL	LICENSE	YEAR	MODEL	LICENSE
'59	CONSUL 4 dr. sedan	A75468	'58	CHEV 4 dr. sedan, 6 cyl.	H65748	'57	DODGE 4 dr. sedan V8	A37325	'56	VOLKSWAGEN SEDAN	A38690
'59	FORD 4 dr. stn. wgn. V8, auto.	61481X	'58	EDSEL 2 dr. h.t. V8 auto	A52205	'57	FORD 1/2 ton pick-up 6 cyl.	3851C	'56	CHEV 1/2 ton pick-up, 6 cyl.	91278C
'59	CHEV 2 dr. sedan, 6 cyl.	A39034	'57	CHEV 2 dr. h.t. V8 auto.	A37246	'56	FORD 2 dr. sedan, V8	A54162	'55	CHEV 2 dr. sedan, 6 cyl., auto.	A39614
'59	SUNBEAM Rapier Sports	A37865	'57	CHEV 4 dr. sedan, 6 cyl. auto	26-467	'56	DODGE 2 dr. h.t. V8 auto.	A38997	'54	PONTIAC 4 dr. sedan, 6 cyl.	A38931
'59	DODGE 2 dr. sedan, 6 cyl. auto.	A39978	'57	FORD 4 dr. sedan V8	376-396	'56	MONARCH 4 dr. h.t. V8 auto.	A40165	'54	MONARCH 4 dr. sedan, V8, auto.	A40495
'59	OLDS 4 dr. sedan, V8, auto.	27794X	'57	STUDE. HAWK, 6 cyl.	A38874	'56	STUDEBAKER, V8, auto.	A37683	'54	FORD 4 dr. sedan, V8	A38623
'59	FORD country sedan, V8	A58953	'57	PONTIAC 2 dr. h.t., 6 cyl.	300-081	'56	FORD 2 dr. sedan, V8 auto.	420223	'53	FORD 4 dr. sedan, V8	A40130
'58	MERC. 2 dr. h.t., V8 auto										

PLEASE NOTE: THIS SALE IS OPEN TO THE GENERAL PUBLIC ONLY - SORRY, NO WHOLESALERS

STONEHOUSE SALES LIMITED

51 Guelph Street

"NO MONEY DOWN ... IT'S YOUR CREDIT THAT COUNTS!"

Dial TR. 7-2247

BRAMPTON and DISTRICT CUSTOMERS PHONE 838-2291