REALLY HAWKS

DON'T LET THE [illegible] Red W[illegible] Bob Kenshead, Doug Vivian, Bob [illegible] Barry Carr [illegible] Jim Bowman [illegible] Blair, Lorne [illegible] Pete, Dave Arm[illegible] Don Grant [illegible] George Lum — Photo by [illegible]

Second Term as OHA President for McMillan

Ken McMillan of Emery St., will head the Ontario Hockey Association again this year.

Mr McMillan was unanimously voted into a second term this week when the OHA met to decide on their slate of officers for 1960-61.

Also on the executive are: Ab Hulse, Aurora, first vice president; Lloyd Pollock, Windsor, second vice president; Georges Dudoc, Midland, treasurer; W. A. Hewitt [illegible] secretary, and executive [illegible] bers, Jack Devane of Belleville, Matt Leyden of Oshawa, Tim O'Neil of Stouffville, and Pat Patterson of Brampton.

Gold stick awards for service to the OHA were made to Irving Elvidge of Durham, a player for 22 years and coach for 15, and to "Bucko" McDonald of Sundridge, a long time player in the National Hockey League, Member of Parliament and organizer and coach of many clubs in his "spare time".

Boxing Honours for Terra Cotta Navy Man

A former Georgetown high school student, Bill Zilio, is the new middleweight boxing champ of the Canadian Navy, a Atlantic Command.

Representing HMCS Stadacona, Bill floored his opponent four times in three rounds before the fight was stopped in the third. The fight was almost a repeat performance of the scrap he had before he left in the same port.

Bill is the son of Mr. and Mrs. A. Zilio of Terra Cotta.

Elect Murt Allison Chairman for Curlers

The men's curling section of the North Halton Golf and Curling Club held their annual meeting and election of officers at their clubhouse last Thursday night, marking the end to one of the most progressive years in the club's history.

Chosen to the club executive for the coming term were: Murt Allison, chairman; Nort Nelson, vice chairman; Stu Phillips, second vice chairman and Don Wingrove, recording secretary. The games committee is Stu Phillips, Earl Olson, J. Hepburn, Ernie Carty and Lloyd Crichton; the hospital committee Nels Robinson, Oliver Hartley, Dick Lucas, Ernie Carty and Nort Nelson, and the social committee, Pearce Porter, Don Schenk and Don Barrage.

Stepping down from the chair, Ted Lucas reviewed the year and the curling growth since moving into its new quarters, and turned the meeting over to Nels Robinson for the election. Vince Mountford was an entertaining guest and led the members in a sing song.

Approximately 75 curlers sat down to the beef supper.

KID HOCKEY

by R. A.

Well, fellows, at long last here it is. Banquet there is none. Special night, there is. On Monday, May 23rd, starting at 6:30 p.m. presentation of trophies and crests will take place. All players will be served hot dogs and pop. Coaches will be responsible for distributing tickets for same. The night will work in conjunction with the fireworks display in the park.

It had been anticipated this year that a Father and Son affair would be more fitting. However, due to limited facilities and a hall large enough for this was not possible.

It is now almost a certain fact this will be the last year for celebration parties. In its place will be a special night at the Arena on final playoff night. The expansion of kid hockey makes this necessary with 406 boys registered this year and who knows how many next.

So here it is!

DATE: Monday, May 23rd.

Place: Bandstand in Park.

TIME: 6:30 p.m. sharp.

All coaches please be on time.

All parents welcome, let us have a real showing for the boys.

In case of rain come to the Armoury just inside the gate.

CANADIAN WINS U.S. PAPER AWARD

E. J. Manion, director of advertising sales of the Thomson Newspapers, received a Distinguished Service Award for three years service as a member of the Plans Committee of the Bureau of Advertising, American Newspapers Publishers Association.

Signed by Louis A. Weil Jr., chairman of the Bureau board of directors the plaque expresses the organization's recognition and appreciation of devoted service to the growth and stature of daily newspapers in the field of advertising. Mr Manion was on the Bureau's plans Committee from 1957 to 1960.

Mr. Weil said, in presenting the plaque to Mr Manion, "He has gone to great lengths to spread the spirit of 'Total Selling' the newspaper industry's current unified sales program throughout his native Canada and has been the rallying point for our Canadian friends. He has lent an articulate and significant voice to the Plans Committee since 1957."

WORDS OF THE WISE

You have not lived a perfect day even though you have earned your money, unless you have done something for someone who will never be able to repay you.

(Ruth Smeltzer)

Notice to Creditors

IN THE ESTATE OF Lady Edith Mary Windle, late of the Town of Georgetown, in the County of Halton, Widow, deceased.

All persons having claims against the Estate of Lady Edith Mary Windle, late of the Town of Georgetown, in the County of Halton, Widow, deceased, who died at the Town of Georgetown, in the County of Halton, on the 22nd day of February, 1960 are hereby notified to send their names and addresses and full particulars of their claims, duly verified to the undersigned on or before the 2nd day of June, 1960, after which date the Executrix will proceed to distribute the assets of the said deceased among the persons entitled thereto, having regard only to the claims of which she shall then have notice.

Dated at Georgetown, Ontario, this 10th day of May, 1960

Marjory Isobel Nazer, Executrix of the Estate of Edith Mary Windle, by Hewson, Ord and Helson, Solicitors for the Executrix

5-26

MINO MILLWORK

DOORS SASH
CABINETS STAIRS
FRAMES SCREENS

Prompt Service . . . . Free Estimates

11 WATER ST.

TR. 7-9771

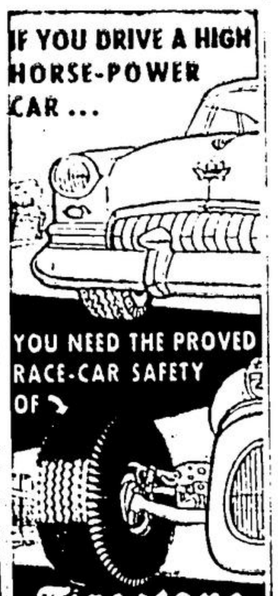

Firestone "500" ALL NYLON TUBELESS TIRES

91% STRONGER
• SUPER PROTECTION AGAINST BLOWOUTS
• SUPER PROTECTION AGAINST PUNCTURES
• SUPER PROTECTION AGAINST SKIDDING

— available at —

HARLEY MOTORS

31 John TR 7-2591

LEGION NOTES

by Les Clark

As at the time we write this we have nothing official about the fireworks, other than—that the town council is going 'halves' with the Legion on the cost of the fireworks. However, we should imagine that they will be held on Monday, May 23rd, which is again Victoria Day as far as a public holiday is concerned.

The fireworks idea originated when as part of the coronation celebration of Queen Elizabeth, the Legion were left in charge of the fireworks and garden party that evening. The fireworks (with Dave Bowman officiating in setting them off, as he still does) were the hit of the evening and a good many people commented on the possibility of having a display each year. Being president at that time, we brought it up to the Legion executive, who voted to pay half cost to the good citizens committee doing the same. Unfortunately [illegible] that [illegible] and we have approached town council who were happy to do so. Since then it's our sincere belief that it has become a much loved feature as the many hundreds of cars attending each year and the thousands of other and children give evidence.

Therefore [illegible] speak for personally [illegible] the Legion and this [illegible] we certainly are very pleased with the town council's [illegible] decision to have them carry on this year and in the same place. We were delighted with council's action in turning down a suggestion to hold them elsewhere. Georgetown has only one park and that's the place for it, with the comparatively safe surroundings, and a terrain that those in charge are familiar with working in. In fact, if any one should have the idea that's it's just a matter of lighting a few firecrackers they are very much wrong. The mortars for most of them have to be buried [illegible] and are still rather [illegible] in nature of the [illegible] when the odd accident happens.

And finally, we feel quite strongly that both town and Legion would be [illegible] to hold it in any business section, downtown or otherwise not only because of safety reasons but for the convenience of the vast majority of people who know where it is located now, and therefore needs a minimum of publicity to direct them.

If and when the town has another park, then we think it would be time to think of possibly alternating it, but until then, hands off a good thing, please!

The monthly meeting will be held next Thursday night, May 26th in the Hall. Try to be present.

Help the Hospital by getting some of those tickets Dave has.

Last Sunday we took a walk up to Lane's Haulage yard back of Sunbeam Heights, to see the two field guns that Tpt. Harrison managed to get from the Dept of National Defence for his park. They are fine pieces and will certainly add to a memorial park.

Sorry to hear of our steward, Dave Bowman, that his wife is recovering from a serious operation. All the best to you Edie and we trust you will soon be fully recovered.

A group went down to see Harry Shepherd on Monday night [illegible] the writer. He is coming along now and is hopeful that his progress will be rapid enough to let him get home in a few weeks. He showed us his schedule for exercises and he must be really getting along well now to be able to take that much exercise. Looking at it were we [illegible]

Marsh Tinkers too is home and we are happy to say is improving rapidly. Much to our surprise we visited him over at Milton last week only to find he had been discharged that afternoon. We trust that you will soon be back to your good self, Marsh.

Last week, Mr. McClements of Victoria Crescent was the big winner.

The Initiation team journeyed by bus to Burlington last Friday night to initiate another group of new members there.

HALF STILL IN RUNNING

Three of Georgetown's six [illegible] in the running for the Lance Safety Shield this year. With just less than two months remaining in the school year, only George Kennedy Park and Chapel St. public schools have accident free records back to September 1st.

Insurance - Travel - Real Estate

Walter T. Evans & Co.

TRiangle 7-2512

MILL STREET

"Serving your community for over 30 years"

Today, John McMurray and Mary his wife travel to town together. For him the journey to the office is an every day routine. For Mary it's something special — an exciting early start to a day's shopping. For both a busy day lies ahead . . . one during which they'll make good use of the services their bank provides.

Their Personal Chequing Account at The Canadian Bank of Commerce will make settling bills easy and economical for Mary. And when John drops in to make a deposit in their Savings Account, he'll be greeted with the friendliness and courtesy that makes a visit to the Bank of Commerce a pleasure.

THE CANADIAN BANK OF COMMERCE

Call us your bankers

TAPPAN FABULOUS FOOD MONTH FEATURES

THIS COMPLETE SET OF 24 COOKBOOKS

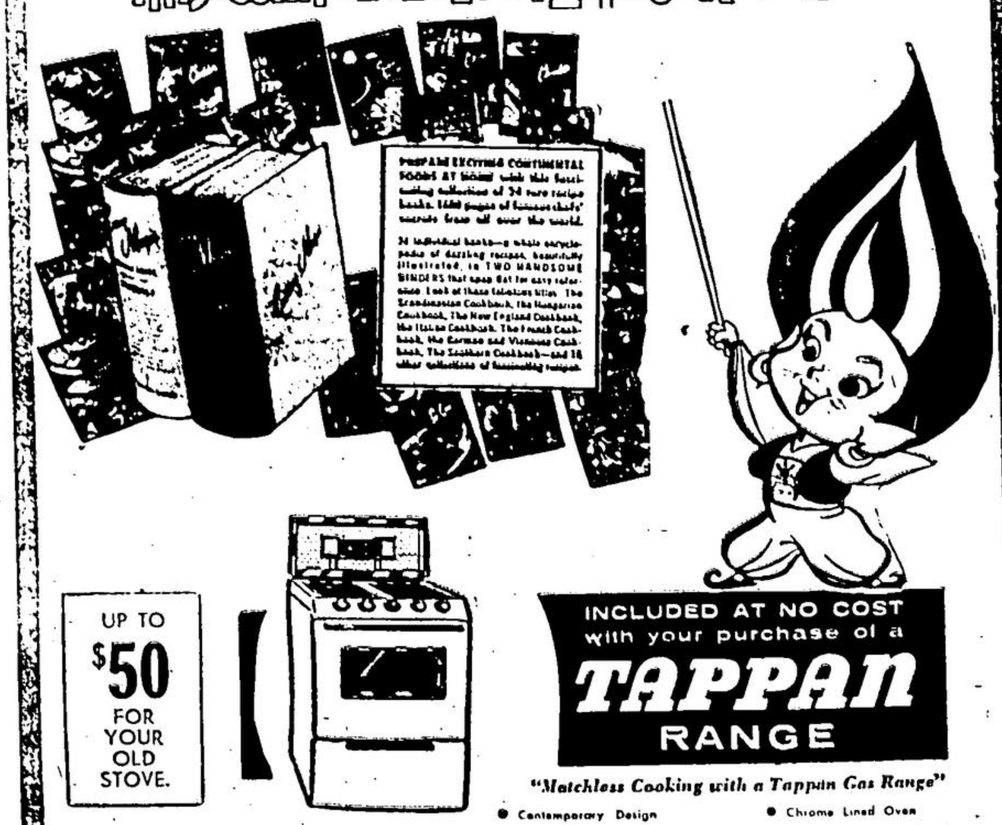

UP TO $50 FOR YOUR OLD STOVE.

BUDGET TERMS 10% DOWN
3 YEARS TO PAY THE BALANCE
ON YOUR MONTHLY GAS BILL

INCLUDED AT NO COST with your purchase of a TAPPAN RANGE

"Matchless Cooking with a Tappan Gas Range"

- Contemporary Design
- Automatic Clock Control
- Burner With A Brain
- Easy To Clean No Clog Burners
- Chrome Lined Oven
- Visualite Window In Oven Door
- Rotisserie
- Smokeless Broiling

UNITED GAS LIMITED

KINSMEN KARNIVAL

MAY 10-14 at DELREX SHOPPING CENTRE (East End)

Rides and Games for Kids and Adults - - - Fun for Everyone!

• BALL GAMES • MERRY-GO-ROUNDS • FERRIS WHEEL, ETC.

CLOWNS AT KARNIVAL GIVING FREE SUCKERS FOR KIDS!

ADMISSION FREE IN AFTERNOON

SPECIAL KIDDIES' DAY - SATURDAY MAY 14th