



The Used Car Business

Where Should You Buy a Used Car?

We thought you as a used car buyer or might be interested in the following observations on the used car business. We urge you to take time and read what follows before you decide to buy.

For every new car buyer there are two people who buy used cars. Naturally everyone realizes that there is greater risk involved in buying a used car than a new one. The manufacturer guarantees the new cars but only the dealer can guarantee a used car. No dealer if he is honest will guarantee that a used car will not give trouble as he cannot always know the complete background of the car, but he can give a personal written guarantee of the merchandise he sells. He should also sell to the public only cars he knows have not been seriously abused.

Furthermore, if a dealer is honest, he will not turn the mileage back on used cars, a practice that is, unfortunately common in the industry. We at Franklin Prouse Motors have always practiced the above principles. In addition, we go over every used car as it comes in and safety check it in accordance with police, safety regulations. Any repairs necessary are made at that time and the car is not displayed until this work has been completed.

For these reasons we believe you will find we are a reliable firm from whom to purchase a used car. We are most anxious to maintain the Goodwill we are building up in Acton and Georgetown as we know it is essential to ensure the permanence of our business.

We have listed below our complete stock of Goodwill used cars. We hope you will see one suited to your needs and that you will drop up and see us about it.

- 1950 Chev Coach**
Sharp car condition. Good condition. Good tires. Original upholstery. Immaculate. Price \$595
- 1952 Pontiac Coach**
Clean car, Good tires. Price \$450
- 1952 Chev Sedan**
For the economy minded. Clean, well kept. Price \$495
- 1952 Pontiac Sedan**
Automatic, sharp car condition. Price \$495
- 1953 Nash Rambler**
For the economy minded. New car condition. Custom radio. Sporty two tone paint. Low mileage. Price \$495
- 1954 Chev 210 Sedan**
Immaculate, low mileage. One owner, excellent tires. Dark green metallic. Price \$1495
- 1954 Chev 4-Door Station Wagon**
Ideal for large family or small businessmen to use as dual purpose transportation. Excellent condition. Price \$1495

1955 OLDSMOBILE Super 88 Sedan
Immaculate condition, executive driven, low mileage and fully equipped. A fabulous buy for the more discriminating customer. Sale price \$2495

1951 BUICK Roadmaster Sedan
The ultimate in fine transportation at a low price. Low mileage, two tone blue and grey, touch-a-tuner radio, dynaflo. See it today. Price \$1295

1950 Pontiac Coach
Light green, low mileage. A clean economical car. Price \$595

1947 GMC Panel
In remarkably good condition. A useful work horse for many years yet. Price \$275

1951 Chev P'glide Coach
Light grey, in perfect condition inside and out. Price \$495

FRANKLIN PROUSE MOTORS LTD.
Georgetown and Acton's Exclusive PONTIAC - BUICK GMC Dealer
Just 10 minutes from Georgetown ACTON, ONT. — PHONE 16
WHERE HONESTY IS THE WATCHWORD

BUSINESS WOMEN HEAR FAMOUS ITALIAN LADY

Several members of the Business and Professional Women's Club were privileged to attend banquets at which Lisa Sergio was the guest speaker for their "International Night". Marion Robinson, president of the club, along with Lena McNally, Mrs. Walter Rigg and Mrs. C. I. Bellegem attended the banquet sponsored by the seven Toronto clubs at the Royal York last Saturday.

Mrs. Elizabeth H. McCrea, Mrs. Wesley Fiebig, Mrs. John Patterson, Mrs. Aileen Bradley, Mrs. Olive Reid, Mrs. A. N. Cole, Mrs. Earl Hornby and Mrs. Joe Greenwood attended the Kitchener-Waterloo affair in the Mutual Life Building, Kitchener, Monday evening.

she said "over a difference of opinion with Mussolini" with a six-year prison sentence over her head.

Women's Place in Democracy was the theme of her talk and she stressed the crying need of trained personnel to go into countries which are just becoming awakened to the world situation as it is today and they are asking help from the democratic world in the way of trained people who will go into their countries and live and work in the democratic way, and thus spread our way of life. But we are not prepared to give this help. Last year Burnia asked for five hundred trained people, who would be paid extremely well, to go for a three-year period. Only thirty-three people were willing to go. Who helped them? Why? Russia of course; they are clever enough to see the need and always have people ready to step in and spread

her doctrine. When China became a Communist country Russia was prepared and had one hundred thousand trained people ready and waiting to step in. We can see the result. Along with Russia, China has become one of the strongest nations in the world. Why? Because we are becoming soft and satisfied with our way of life and live in a world of false security and do not see the need or danger of just sitting here and not getting out and helping these countries when they are ripe for guidance. We must not live for ourselves alone, for our own good, if nothing else, we must help others to survive. Already over one third of the world is dominated by communists.

Miss Sergio begged women to influence their children, their husbands and families to become aware of the need of training and of going out as democratic missionaries to the rest of the world before it is too late; if it isn't already.

Those who heard Miss Sergio felt it was a pity that our young students who are moulding their lives could not have the privilege of hearing her and of becoming aware of the danger that is facing our smug democratic world so that they would get busy, where we have failed.

An interesting sidelight on Miss Sergio, the Georgetown club was asked to transport her back to Toronto where she was a guest of Miss Margaret Hyndman, Q.C., International President, and during the drive they discovered that Miss Sergio's adopted mother in America was none other than Ann Batchelor, the lady who did the marvellous cooking pages, and the page "A Line a Day" for the Ladies Home Journal. She lived with her until her death and had many interesting things to tell of this wonderful woman who carried on her job from a wheel chair for the last thirteen years of her life.

BALLINAPAD

EMMANUEL STUDENT IS SUNDAY SPEAKER

Mr. Allan Neelon is suffering this week with a virus in his back and we hope that he will be around again real soon. Mr. Gordon Craig, a student minister at Emmanuel College took the Sunday services on Mr. Neelon's charge and was a guest at the parsonage for the day.

Mr. F. W. Shortill and Floyd attended the funeral of Mrs. Hartley Anderson at Ashgrove on Friday afternoon. Mrs. Anderson, one of the victims of the aeroplane crash at New York last week was well known in this district, having attended high school in Georgetown with some of the young people.

Mr. Archie Law and son Peter enjoyed a fishing trip up north over the week-end and also visited with Mr. Law's mother who is at present in the hospital at Victoria Harbour.

Mrs. Angus Munro and her husband from Fergus visited on Sunday with her brother, Mr. Eddie Smith and his family.

Mr. and Mrs. Norman Reid from Uxnaville were week-end visitors with Mr. and Mrs. John Black and family.

It was nice to see Mr. Kirkwood back to church on Sunday morning. Mr. and Mrs. Sam Sinclair from Guelph spent the week-end with their sister and brother, Mr. and Mrs. Norman Sinclair.

Garewood HOLSTEIN Dispersal

51 HEAD . . . Accredited, Listed, Vaccinated and R.G.P. Tested
Owned by J. G. and H. C. HOOPER, Malton, Ontario
At Hays' Sales Arena, on Highway No. 5, Oakville
Sale Starts at 1 p.m., Monday, February 25th
and on Tuesday, March 12th, at 1 p.m.

A full line of power implements and other chattels will be sold at the farm, half mile south of No. 7 Highway on Malton Road, 6th Line East of Brampton. Sale will include one I.H.C. Farmall, Model MTA; 50 hp tractor with live power take off; Torque amplifier and hydraulic lift; and one L.H.C. Farmall, Model C Tractor with power take-off and hydraulic lift.

CO-OP FED CHICKS

ALWAYS GET OFF TO A FLYING START

WHEN FED ON
CO-OP 20% CHICK STARTER
FORTIFIED
WITH ALL THE REAL RED VITAMINS AND MINERALS
AVAILABLE
IN MOST OF OUR MEMBER STORES

SOLD ONLY AT YOUR CO-OP

HALTON CO-OPERATIVE SUPPLIES

... FREE DELIVERY ROUTE DAYS ...
GEORGETOWN TR. 7-2271 MILTON TR. 8-2391

BETTER YOUR LIVING

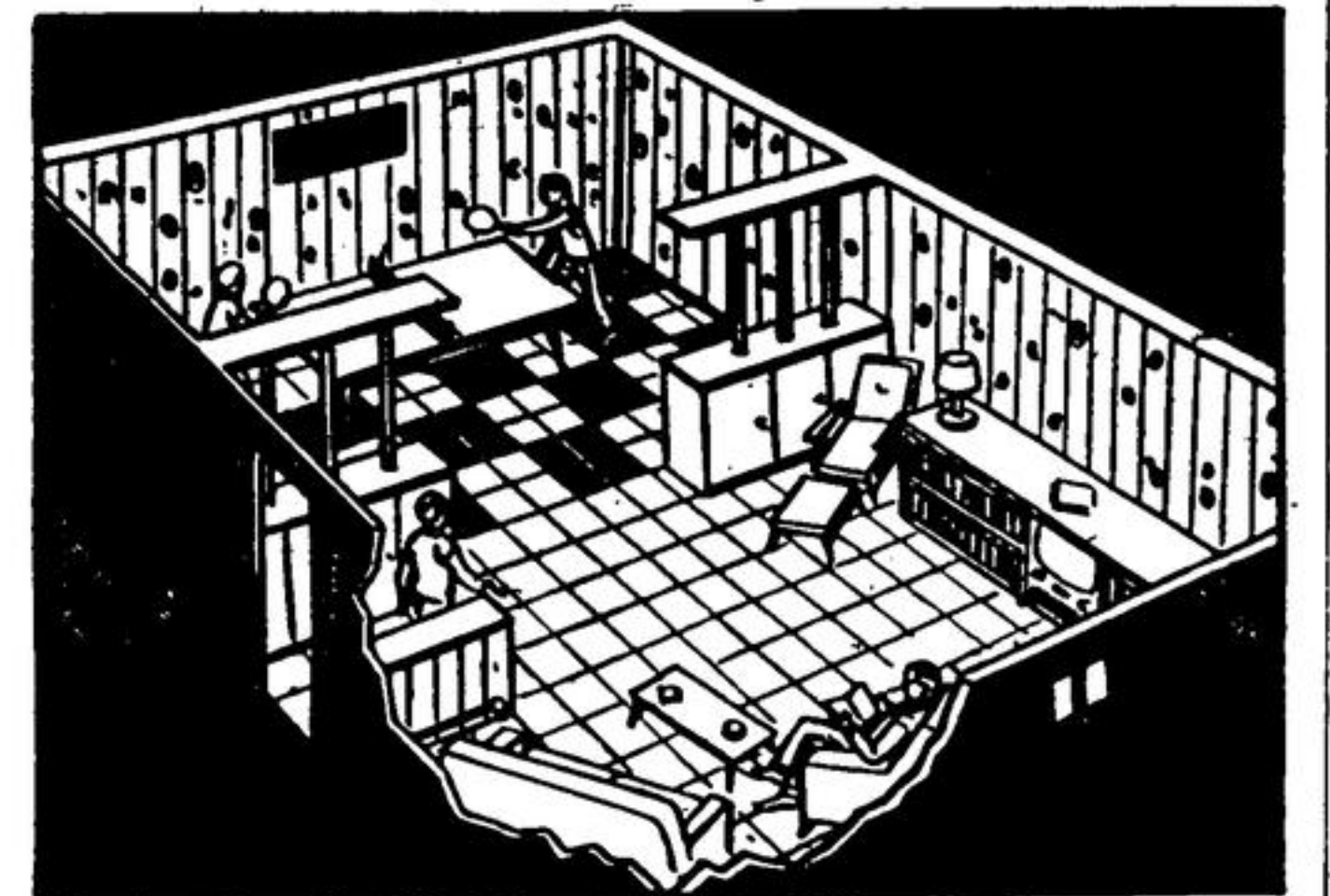

Add All The Charm And Rich Warmth Of Wood Panelling To Any Room . . . INEXPENSIVELY

Nothing will give your home a permanent and luxurious new look so inexpensively as the simple installation of beautiful wood panelling in your home. Walls and half walls of wood panelling in a natural or stained finish have a rich distinctive appearance that is timeless . . . and easy to live with for a house time.

Easily applied and finished wood panelling can be installed by the home owner at a saving in a few after supper or week-end hours. There is a wood panelling or wallboard for every room in your home . . . choose from the wide selection at Beaver. Free estimates, plans, ideas and experienced assistance are yours for the asking at Beaver — all you need know are your wall measurements.

PHONE OR VISIT BEAVER TOMORROW
Your call and visit always welcome

KNOTTY PINE PANELING
Kiln dried, selected quality, random width, Colonial Knotty Pine . . . your choice of 2 distinctive patterns . . . Pickwick and Random Plank only 25c a sq. ft. For a wall 8' x 10' 20.00

INEXPENSIVE SHEET ROCK
Easy to handle 16" x 8" panels or 4' x 8' sheets, plain or Knotty Pine Pattern . . . 69c a panel. For a wall 8' x 10' only \$5.20. In Knotty Pine \$10.00

ABITIBI HARDBOARD
Oak Grain Verti Board 4' x 8' sheets scored at 16" centres for panel effect. 19c per sq. ft. For a wall 8' x 10' \$15.20.

AMERPLY PLYWOOD
Prefinished and waxed, 16" x 8" panels, grain emphasized, choice of colours. Only 32c per sq. ft. For a wall 8' x 10' \$25.60.

WONDERFUL ARBORITE
Plastic laminated 4' x 8' sheets in a large variety of colours and patterns — wonderful for bathroom and kitchen wall — just wipe clean with a damp cloth. Only 60c per sq. ft.

DECORATIVE PLYWOODS
Sylvacord 19c per foot. 8' x 10' wall \$15.80
Mahogany 21c per foot. 8' x 10' wall \$16.80.

FOR YOUR CEILING
Donacoina tile, painted white 24c ea. For ceiling 10' x 12' \$16.20

FREE ESTIMATES BUDGET TERMS

As low as \$9.00 a month

For any home improvement building or remodeling plans you have in mind start right, see Beaver. Your visit always welcome and we're glad to help.

Total cost of labour and building materials can be budgeted with a Beaver Home Improvement Loan — ask for full details.

BEAVER LUMBER

11 WATER STREET TEL. 7-2254

LUNCHEON, PRESENTATION FOR MRS. JACK HART

Last Friday afternoon Mrs. K. M. Langdon entertained twenty ladies to lunch and bridge at her home, 2 Edith Street, when Mrs. Jack Hart was guest of honour. Mrs. Hart will be leaving Georgetown when her husband, manager of the local branch of the Bank of Commerce, receives his new appointment.

During the afternoon, the ladies presented Mrs. Hart with a beautiful crystal vase and ash tray, expressing regret at her impending departure, and best wishes for happiness in their new home. Mrs. Marion Barber and Mrs. Jack Malcolm won the prizes for bridge.

GLEN WILLIAMS Program by Children At Glen Home & School

On Wednesday evening, February 6th, the monthly meeting of the Home & School Association took the form of an amateur night for the children, and was held in the school auditorium. Mrs. C. G. Bishop, the president, welcomed the members and the children. In her remarks she brought out the aims of the Home & School Association in relation to the teachers, the school and the home. Dr. R. D. Buckner, psychiatrist, of Acton, is to be the guest speaker at the March meeting.

The meeting was then turned over to Alf Spence, master-of-ceremonies for the amateurs.

The judges for this part of the program were Mrs. Jack Addy, Mr. Alf Goodwin and Rev. G. L. Royal, Norval. The program was divided into junior and senior instrumental, junior and senior vocal and junior and senior novelty and dancing.

The efforts of the children participating were all excellent, and while the judges were deciding on the winners, Corey Bydevaate entertained with two selections on his piano accordion which everyone enjoyed, followed by a one-act play "Not Such a Goose", directed by Mrs. Ralph McKeeown and produced by Acton Junior Farmers. This ended the evening's program.

Rev. G. L. Royal, spokesman for the judges, gave the final decision and prizes were given by Mrs. Bishop to the winning school children:

Sr. Instrumental — 1st prize, Billy and Martin Wheeler with their cornet and alto horns; 2nd prize, Karen Korzack, piano.

Jr. Instrumental — tied for 1st, Jimmy Hancock, piano and Nancy Korzack, piano accordion.

Sr. Vocal — 1st, Peter Norton disguised as a South American singer; 2nd, Joan Davis and Marjorie Hancock.

Jr. Vocal — 1st, Shirley Zillo, Beverly Williams and Margaret Crawford in a comedy vocal "The Three Ducks." 2nd, Judy Williams singing "Home on the Range", accompanied by Carolyn Cowell on the guitar.

Sr. novelty — 1st, to mock up

THE NEW, EXCITING CLIMAX deluxe

with the automatic roll stop wringer

\$149.95

WIGO Television & Radio

32 Main St. N. Sales & Service TR. 7-3376

FULL VALUE CLIMAX (full skirt)

With The Famous Marathon Mechanism

The double wall insulated tub keeps water hotter, longer, its porcelain enamelled on tub and cover . . . holds a queen-size 11 lb. wash. The newly designed control panel lets you "set it and forget it" . . . the timer turns the machine off, automatically. Power pump empties tub in less than 2 minutes. Chrome clothes guides on wringer. 5 year guarantee on mechanism and motor. Many other wonderful features.

Note the modern long skirt design the gleaming white porcelain finish. This is the generous sized 9 lb. capacity model for the average family. It has a patented double-action safety wringer with 8 indexing positions . . . a quiet, rubber mounted gyrator and 1/4 h.p. motor that never needs lubrication. Optional motor driven pump empties the tub in less than 2 minutes. Gravity drain hose. 5 large easy-rolling casters. Heavy gauge welded steel frame. "Bondelite" rust preventative. And other quality Climax features.

\$114.95

VISIT OUR RECORD BAR FOR ALL THE LATEST HITS