

HOLIDAY

IN RELAXED COMFORT

Let Beaver Help You Better Enjoy Your Home This Summer!

WITH JUST A FEW INEXPENSIVE SUMMER HOME IMPROVEMENTS YOU CAN GIVE YOUR FAMILY AND YOURSELF COOLER, MORE RELAXING LIVING . . . RIGHT AT HOME. USE CONVENIENT BEAVER BUDGET PLAN . . . NOTHING DOWN.



JOE BEAVER
'A good Joe to know'

Now It's Easy to Build . . .

SCREENS

The New Combination SCREEN MOULD

ONLY 8¢ AFT

Save when you do-it-yourself with the new combination screen mould . . . cuts time in half!

CEDAR FENCE POSTS

3 to 4 1/2 top	.55
4 1/2 to 6 top	.60
Clothes Line Poles	\$6.50

Combination Doors

Decorator design, solid pine, self-storing Fiberglas screen Removable picture panels for full ventilation

2 - 8 x 6 - 8

16^{.95}

Aluminum Combination Doors self-storing extended aluminum

59^{.50} installed

LINOLEUM TILE 9 x 9

Standard Gauge - all colours in stock

13c each

SERVING CANADIANS FOR 50 YEARS

BEAVER LUMBER

COMPANY LIMITED

11 WATER STREET

TR. 7-3211



AT HOME

PICNIC AT HOME ALL SUMMER

PICNIC TABLE

KNOCKS DOWN FOR EASY WINTER STORAGE!

Seats 6 comfortably . . . room for 8. Solid 2" smooth plank construction. Pre-cut ready for quick assembly . . . locks together without screws or bolts.

ONLY 21^{.95}

PRE-CUT

KEEP THE SUN OUT

Your Home will be cooler with permanent awnings that keep out the direct rays of the sun.

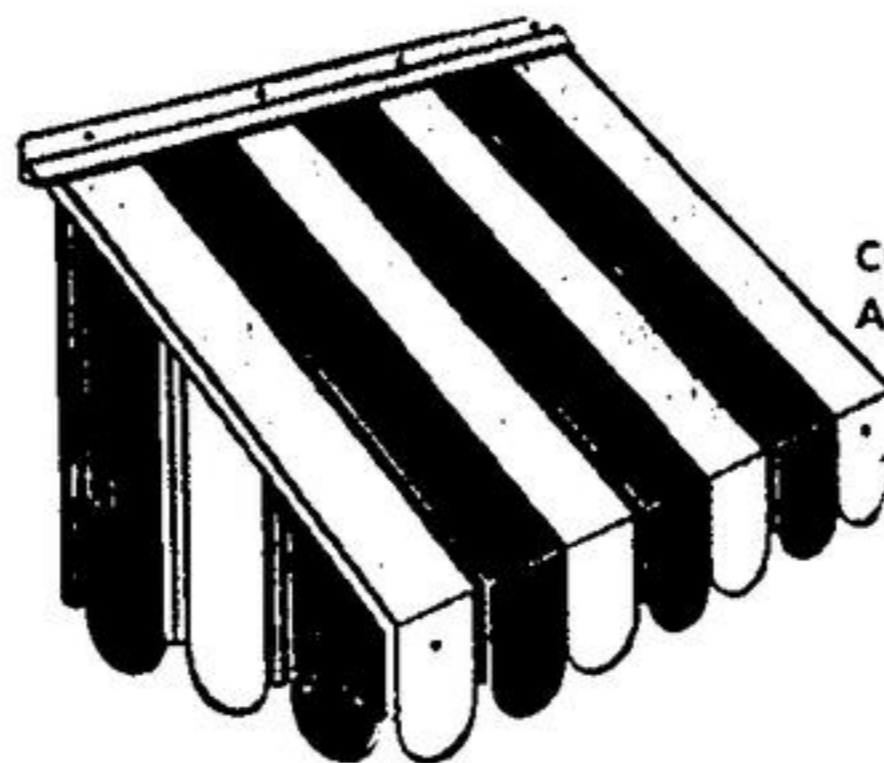

EASY TO INSTALL COMPLETELY PACKAGED

Inexpensive, Permanent Beauty . . . Tile red and white, blue and white, green and white!

\$17.50

35" width for average window

Imperial AWNINGS

COOL AND COMFORTABLE AGAINST GLARING SUN - PROTECTS AGAINST SNOW AND SLEET . . .

A permanent home improvement, all-metal construction, doubly protected by heavy zinc coating and bonderizing, they stay up and keep on looking new year after year. Best of all, they cost much less than any other type metal awning. Come in handy complete kits, easy to install. Enjoy the comfort and protection of long Imperial awnings and canopies on your home. SIZES TO FIT EVERY DOOR OR WINDOW.

Bel-Air AWNINGS

Rigid one piece steel construction . . . finished in gleaming solid baked enamel . . . colours - red, blue, and green - Permanent lifetime beauty and service. No parts to come loose . . . can be installed in minutes.

30" width	34" width	\$10.50
\$9.50	42" width	\$11.50

LOW COST - EASILY INSTALLED

Bel - Air DOOR CANOPIES

SOLID ONE PIECE CONSTRUCTION

Packed in individual cartons complete with brackets, screws and bolts ready for installation. No assembly necessary. Blue, Tile, Red or Green!

48" width \$14.39 - 54" width \$15.50

BEAVER PRE-CUT

"Quick-Bilt" FENCING RANCH RAIL

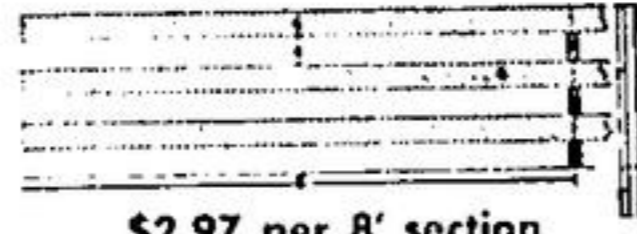

\$2.97 per 8' section



\$6.80 per 8' section

Low modern simplicity suitable for any home. Pre-cut for quick erection. 5' - 8' 4 x 4 post, 3 rails, 1 x 6 - 8"

GOTHIC PICKET

Popular traditional beauty . . . Pre-cut for quick erection. 1 post 4 x 4 - 5', 2 rails 2 x 4 - 8', 24 pickets.

BEAVER BUDGET BUYING PLAN

Nothing down - on home improvements from \$100 to \$3,500 - no outside financing - you deal directly with Beaver.

FAMOUS BRAND NAME

OUTSIDE

White Paint

4^{.95}

CLOPAY

Folding Doors

Reg. \$9.95

Now \$7.49

STORE HOURS

8 to 12 - 1 to 5.30

Saturday 8 to 12

FREE DELIVERY

SPECIAL BUY!

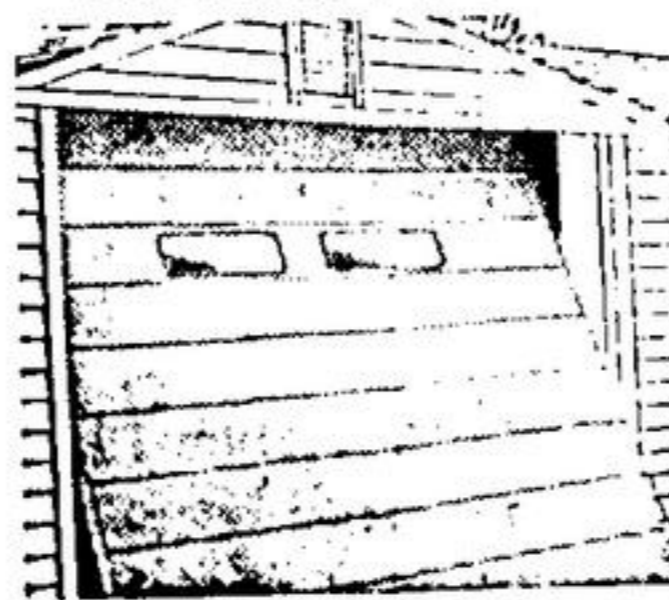

FAMOUS BERRY DETROITER

GARAGE DOORS

ALL STEEL - GLIDING UP AND OVER ACTION

Smooth operating, light weight, all moving parts on ball bearings. Complete with dual track and hardware. Easy to install. For 8' x 7' size only.

\$64.95

WITH 2 WINDOWS \$70.95

This summer build your own garage - as little as \$15 a month on Beaver Budget Plan.

WHAT COUNCIL DID

Elevate Biltsborrow To Police Corporal

James Biltsborrow has been elevated to police corporal on Georgetown's 5-man police force. The appointment was made by council Monday at their meeting, on recommendation of Police Chief Roy Haley, and takes effect immediately.

Preparing for a future traffic light installation at the Highway-John Street corner, council asked Dept. of Highway's permission for lights. A company salesman is coming to next Monday's meeting to discuss such lights.

When councillors Alfred Sykes and LeRoy Dale said they wanted more information before deciding, a motion to join Metropolitan industrial commission was withheld a week.

The motion was made after a letter from Delrex Development asked the town to join, offering to pay cost of membership.

Cr. Sykes said he would want to know more about the commission before voting, for Georgetown is not part of metropolitan Toronto and he couldn't see Toronto sending industry here.

"I've always been taught to look a gift horse in the mouth" said Cr. Dale.

Deputy reeve Doug Sargent, who made the motion, said figures show that the commission has been advantageous to other communities. Delrex had thought it useful when promoting Rexdale and he thought council should cooperate with the company, particularly when it would cost the town no money.

"We've as much interest in getting industry here as Delrex has," said Cr. McGilvray. "I can see no argument against not joining."

"There are too many things which come up before council without us knowing anything about it," said Cr. Dale.

Town engineer Douglas Wilson reported not too much success in seeking a solution to papermill waste when he reviewed his attention to a waste disposal convention last week at Honey Harbour. The same problem exists in Michigan, and other coating mill centres, he said. At present, Provincial Paper has solved the creek dumping problem, and hoped to be able to dispose of casen by sanitary landfill. They find, however, that fill sinks through and the casen clogs up the landfill machine and he now understands the company is considering finding an old quarry somewhere to dump the residue.

Reeve Stan Allen said the odour from the Alliance mill setting bed

First Baptist Picnic At YMCA Camp

The First Baptist Church held their annual picnic last Thursday June 21st at the YMCA camp just south of Georgetown on Highway No. 7. Buses left the church at 4.30 p.m. for the camp where a large gathering watched and took part in numerous games and races.

The swimming races were the centre of attraction but the primary classes were delighted by such games as Find your Partner, Break the Ballons, a Shoe Kick and, in the pool, a Blind Fold Race.

The older set found fun in a Toothpick and Life Saver race, and their own version of rBeak the Balloon. Mrs. Don Hancock was the "Mystery Person."

At the completion of the races children of all age groups were treated with a peanut scramble after which a supper was served in YMCA hall to the one hundred and seventy-five attending.

After the supper, many of the group took advantage of the swimming pool while others played volleyball and baseball.

Buses left the grounds at 8.45.

is twice as bad as ever this year, and that residents in his neighbourhood are hoping for some solution to a problem which affects the value of their properties.

HERE

SPEED

MOVING SAFETY

Speed and Safety is our game
So we have won a lot of fame.
Ask anybody about us.
Folks know that we deliver the goods on time and at the right cost . . .

F & S MOVERS
GORD FRICKER
NORM SNYDER
TR. 7-2581-TR. 7-2210
Local and long distance moving
THERE

SPECIAL

We are offering a special offer on your old Tractor as a trade-in on a new one.

BARGAINS

IN USED

HAY BALERS -

ONE 50 T BALER (rebuilt) 3 years use
TWO 50 T BALERS (good condition)
ONE 45 T BALER (real good)
MASSEY HARRIS BALER, like new, with motor and starter

We also have a good stock of used mowers, side rakes and hay loaders.

ARCHDEKIN & MOLOY

24 Wesleyan Street - TR. 7-3640 - Georgetown

34 John Street TR. 7-3951

Headquarters for all Marine Needs

Trailers, new and used	Swim Fins
Marine Hardware	Yacht Caps
Water Skis	Boat Cushions
Johnson Outboards	Outboard Oils and Greases
New and Used Boats	Life Preservers (all sizes)
Snorkel Tubes	

Gilmore Boats

Manufacturer of the finest Fiberglas Reinforced Boats
'Drop In Anytime'

Fishing and fun galore!

The big ones that got away last year are still there. It's handy to go after them by bus.

NORTH BAY	\$ 14.90
PARRY SOUND	11.75
HUNTSVILLE	10.20

(round trip by bus)

See Your Local Travel Agent for all Bus Travel Information
CORNER CUPBOARD
TRiangle 7-3031 Main Street