

Bus Contracts Cause School Board Controversy

A discussion on bus tenders and a possible reallocation of students among the three North Halton high schools was the primary item on the agenda of the school board meeting in Acton Monday, June 16.

Tenders had been asked for the seven bus routes in the district. The present bus drivers, George Inglis, M. Poole, E. Tyler, and Art Scott all tendered on their routes, and Mr. Scott submitted further tenders on all routes except the Nassagaweya one, which is driven by Mr. Inglis. The three tenders were at 35c a mile, while the Scott tender was at 35c for the first 50 miles on each route and 25c thereafter.

A motion by Messrs. Coon and Corbett that tenders be awarded as in former years was followed by an amendment by Cleave and Beaumont that Mr. Scott be awarded all routes on which he had tendered. Movers of the amendment pointed out that a saving of almost \$1400 would be made this way, those who moved the original motion said that the good record of drivers over five years, and the fact that each of the men had a substantial investment in equipment, favoured leaving the tenders as they stood. In view of the fact that four of the twelve board members were absent acting chairman Nelson Pickett said he did not feel such an important matter should be decided until a full board meeting was held, and a further motion was made and passed that decision be reserved for a special meeting at which all members should be present.

Walter Biehn brought up, in connection with this, a situation which he believed should be considered along with bus routes. When Georgetown joined the district, he pointed out, it was his understanding that students from the Georgetown area who had part of their high school education at the other two schools would continue there till graduation, but that new students who fell within the Georgetown orbit would start in here.

Instead of this, he said, students were still being taken from Norval, Stewarttown and Limehouse to other schools, and there are very few rural students in Georgetown. This has had an adverse effect on scholastic standing, as rural students have a better record of staying at school longer and securing better average grades. Mr. Scott's bus route, he showed, is 44 miles, while the combined total of bus routes to the other schools is 258 miles.

Contracts for coal for the Georgetown and Milton school were awarded to W. H. Kentner and Son and R. S. Adams Co. Gordon Farlow was hired to paint the Milton School exterior at a tender price of \$350.

Miss Mary Snyder, a McMaster University graduate, was hired to fill a vacancy on the Acton staff. The resignation of Marion Hepburn as music teacher at Georgetown was accepted and the board will advertise for a replacement. Six thousand dollars insurance on contents of Acton school was renewed with

agent Mrs. McDonald.

Next year a \$3.00 grant per student will be provided by the government for purchase of text books, and it was decided to have students make a \$2.00 deposit, to be returned at the end of the term upon receipt of the books in good condition. The problem of an overcrowded Grade 13 at Milton next year. (It is believed there will be 27 students) was brought up by principal Marcellus, and a temporary classroom will be outfitted in part of the auditorium.

ATTENDS ODDFELLOWS CONVENTION IN CITY

Harvey Dewhurst, a Past Noble Grand of Orton Lodge was delegate to Grand Lodge which convened at the Royal York Hotel, Toronto, on Thursday and Friday.

Mr. and Mrs. Dewhurst and son Andrew spent the earlier part of the week in Buffalo.

AUCTION SALE

— of —
FURNITURE

The undersigned has been instructed by
MRS. GEORGE CHARTERS
Academy Road, Georgetown
to sell by auction on
THURSDAY EVE'G., JUNE 26th
at 7 p.m. sharp, the following

Antique walnut settee, oak living room table, 3 living room chairs, square oak extension table, 6 oak dining chairs, oak buffet, oak cabinet, sideboard, Singer sewing machine, 2 cabinet radios, chest of drawers, single iron bed, springs and mattress, iron bed, springs and mattress, wooden bed, springs and mattress, camp cot, 2 dressers, 2 washstands, kitchen table, 4 kitchen chairs, 2 small tables, Quebec cookstove, Quebec heater, hand washing machine, 2 ironing boards, 2 electric hot plates, electric heater, electric tea kettle, electric toaster, electric iron, electric table lamp, 2 fern stands, clothes rack, bird stand, oil heater, 8 day mantle clock, several books, quantity of bedding, cushions, garden tools, fruit wasters, pints and quarts, buck saw, axe, split level, hand saw. A few other tools, dishes, cutlery, kitchen utensils, etc.

The following added — walnut drop leaf table, round oak extension table, small antique couch, 2 occasional chairs, 2 small tables, electrical fixtures good range, good dinette suite.

TERMS: CASH
Wm. G. McDowell, clerk
FRANK PETCH,
Auctioneer

CLEARING

AUCTION SALE

The undersigned has received instructions from

A. MOSSEY
to sell by auction at his farm, west half of lot 27, 3rd line Erin, on the Mimosa sideroad, 4 miles west of Hillsburgh, on

SATURDAY, JUNE 28
commencing at 1 o'clock the following

CATTLE

Cow, 5 years old, fresh March 28; cow, 5 years old, milking well, heifer, 19 months old, not bred, heifer, 3 months old.

PIGS & POULTRY

35 thrifty chunks, 90 Leghorn hens, laying well, 130 Sussex x Hamp, laying well, 600 Rock pullets, 11 weeks old, from Sharpes, 2 Colony houses 10x12 and 12x14.

POWER MACHINERY AND IMPLEMENTS

Casé hammer mill, W. C. Chalmers tractor, used very little, good as new, 3 furrow Cockshutt tractor plow, International tandem disc, for tractor, 4 section harrows, Frost and Wood mower, Massey Harris mower, M.H. dump rake, M.H. 2-row corn cultivator, M.H. binder, 7 1/2 ft. endless belt, 6 inch, as good as new; 2 row potato sprayer; roller; rack, wagon on rubber & hay rack; 2 wheel trailer, 600x16 tires, 2 wheel dump cart; cultivator; all steel wheelbarrow; 13 run M.H. disc drill; brooder stove and heat ray bulbs; electric brooder; chicken troughs and water fountains; cutter; 28 foot ladder, good as new; scrap iron; Hinford bench saw, with all attachments; mandrel and grinding stones; pile of cedar rails 2x8's, 14 ft.; half inch and three quarter inch pipe and fittings; hammers; saws; tools, etc.; garden tools; quarter in. electric drill; forks, ropes; sash; No. 12 DeLaval separator; chicken wire; keg of 5 inch nails.

HOUSEHOLD EFFECTS

Westinghouse refrigerator, still under guarantee; 3 beds; dressers, etc.; chesterfield suite, like new; coffee table; tables; chairs; Heilmann piano like new; rockers; electric washing machine; all enamelled Pindlay cookstove; dishes, etc.; rosewood case antique organ.

REAL ESTATE

Fifty acres of pasture land, with water.
Terms on Chatels: Cash on day of sale. No reserve as the farm is sold.

HINDLEY & ELLIOTT,
Auctioneers

Limehouse Resident H. McCauley Dies

eral years. Hubert W. McCauley died in Guelph General Hospital on June 15th.

Mr. McCauley was born at Grahamsville 72 years ago, son of the late John and Letitia McCloskie McCauley, and spent his boyhood in Brampton where he attended public and high school. Both he and his brother were members of the boys' choir in Christ Church of England. For many years, he and his brother, John, had lived together. They farmed at Churchville and Hillsburgh and for a time had a store at Cedar Valley. Fifteen

years ago John was afflicted with blindness and a few years ago his brother also became blind. After giving up storekeeping they lived in Georgetown for a short time, then moved to Limehouse.

Mr. McCauley was a member of the Anglican church and a strong Orangeman. He is survived by his brother at Limehouse and one sister, Mrs. James Mulholland, Georgetown.

The funeral service on Tuesday at the McClure Funeral Home was conducted by Archdeacon W. G. O. Thompson and interment was made in the family plot in Brampton Cemetery. Pallbearers were A. S. McCumber, Arthur Benton, Alex Currie, William Mitchell, A. W. Norton and Sam Gisty.

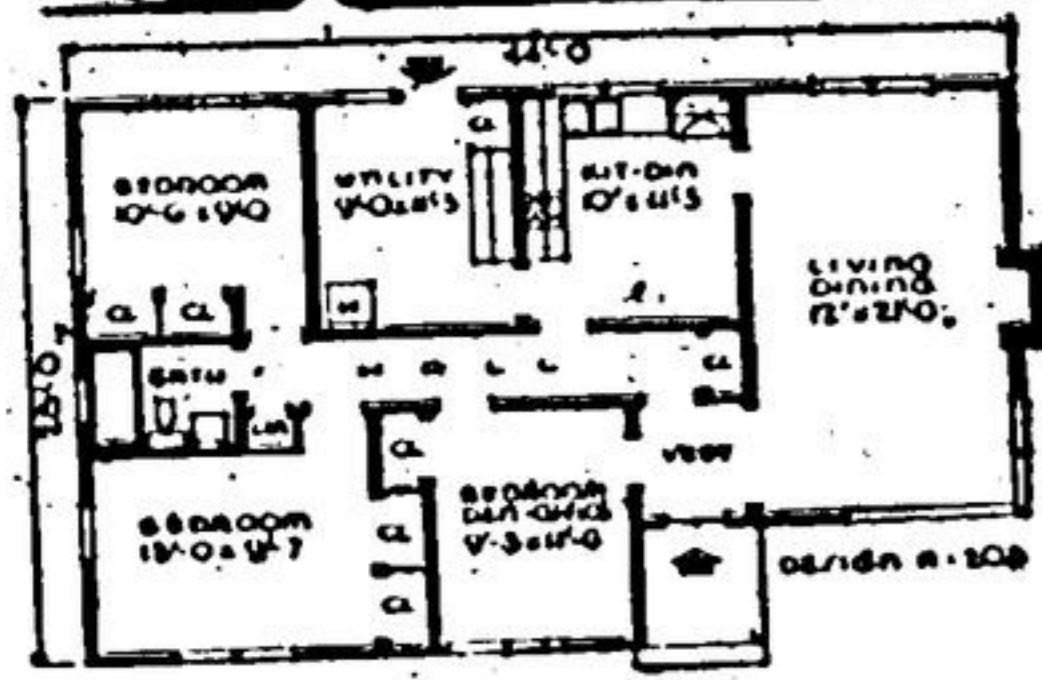

THE ASHLAND is a house consisting of living room, kitchen, utility room, bath and three bedrooms. A door from the front entrance hall into the front bedroom makes it available for other uses such as workroom, den, office, or the door can be omitted if preferred.

The utility room houses the laundry equipment and also has a closet and storage cabinet. Wardrobe closets, with double doors are provided for the bedrooms, and linen and coat closet in the hall.

Exterior finish includes asphalt shingles, plywood gable ends, face brick chimney and wide siding.

Overall area is 44 feet by 28 feet. Area is 1,124 square feet, while the cubage totals 13,290 cubic feet.

For further information about the ASHLAND, such as blueprints, financing under N.I.A., or costs, see

McNALLY CONSTRUCTION

Elgin Street, Georgetown Phone 18 or 739

'BLUE COAL' SPRING PRICES NOW IN EFFECT

Nut, Stove and Egg Coal \$24.50

FURNACE and STOVE OIL AND KEROSENE

— OIL CONTRACTS GUARANTEED —
W. H. KENTNER & SON
PHONE 12

Think SAFETY - Drive SAFELY

How to Protect YOUR Savings?

As a good family man, or as a good citizen, you save some part of what you earn. You save it either through putting money in the bank, or through the purchase of insurance or securities.

There is little chance of those savings being lost. But there is grave danger that their value will be destroyed. The value of savings is progressively destroyed every time the buying power of the dollar is reduced. Buying power of the dollar inevitably goes down as prices go up.

Prices go up every time there is a wage increase without a corresponding increase in man-hour production. It is just as simple as that.

So to protect your savings, wages and production must be kept in balance.

Published as a Public Service by

THE STEEL COMPANY OF CANADA, LIMITED

Plants at

Hamilton - Brantford - Swansea - Cananoque - Montreal,



Each year, at this time, the canning companies make a special effort to move out all the canned goods they have carried over from the previous summer. Prices to the wholesalers are cut drastically and the cannery warehouses are cleared to make way for the new season's pack. In our canned goods sale we are passing these savings on to you. Buy by the case for summer camps and cottages.

SPECIAL - AYLMER TOMATO

CATSUP 11-OZ. BTL. 19c

SPECIAL - BOSTON BRAND CORNED

BEEF LOAF 12-OZ. TIN 35c

SPECIAL - AYLMER SPECIAL PROCESS

PEAS 2 20-OZ. TINS 39c

These have all the tenderness and flavor and even the color of fresh peas—you just skip the nuisance of taking them out of the pods.

SPECIAL - Aylmer Fancy Golden Cream

CORN 2 20-OZ. TINS 35c

SPECIAL - AYLMER BOSTON BROWN

BEANS WITH PORK 2 15-OZ. TINS 21c

SPECIAL - LYNN VALLEY HALVES

PEACHES 2 15-OZ. TINS 27c

Just like the peaches mother used to can! Lynn Valley Peaches are all true ripened fruit—that's why they have that unmatched, home-canned flavor.

SPECIAL - AYLMER FANCY TID BIT

PINEAPPLE 15-OZ. TIN 25c

SPECIAL - Weston's Coconut Water Ice

BISCUITS LB. 33c

SHREDDED WHEAT

SPECIAL 2 PKGS. 27c



CHATEAU CHEESE

PLAIN or PIMENTO

1/2-LB. PKG. 33c

CANNING SUPPLIES

MAKE CARROLL'S YOUR HEADQUARTERS
A COMPLETE ASSORTMENT - THE PRICES ARE RIGHT

PEAS AYLMER CHOICE 2 15-OZ. TINS 27c

SAUERKRAUT AYLMER 2 20-OZ. TINS 25c

APPLESAUCE AYLMER 15-OZ. TIN 13c

PRUNE PLUMS AYLMER 15-OZ. TIN 13c

Bartlett PEARS AYLMER 15-OZ. TIN 22c

Fresh Fruits and Vegetables

SUNKIST - Size, 288

ORANGES doz. 25c

VIRGINIA

NEW POTATOES 5 lb. 49c

Radishes & Green Onions bun. 5c

Special - BANANAS 2 lb. 35c

CELLO PKG.

LEMONS ea. 21c