

WE'VE MOVED..

to our new location on
JOHN STREET
(beside the Georgetown Shoe Company)

Enlarged, modern premises make us able to better give you the speedy, quality service which is our aim.

B. F. Murfin

Dust Collecting Systems — Furnace Work
Sheet Metal Work — Tinsmithing

OFFICE — 138W RESIDENCE — 138J

Be Quick . Phone Dick

For the Best in Chesterfield
Re-upholstering

New patterns and colours now available to match your room.

Highly skilled workmen on all our work.

"A CUSTOMER ON EVERY STREET" is your assurance of satisfaction.

Just Pick Up your Phone and Call 89

— NO OBLIGATION —

SEVEN day service — no waiting

JACK SUDERMAN of JOHN DICK & SON

Lincoln Auto Body

SPECIALISTS IN

Refinishing, Colour matching
and Striping

Body and Fender Repairs

Mr. W. Giffin is in charge of the paint department

Electric and Acetylene Welding and Culling
Aluminum and White Metal Welding

"WE AIM TO PLEASE"

Wesleyan Street

Phone 464

WITH THE ANGLERS, HUNTERS, AND CONSERVATIONISTS

Present Status of Pheasants

(continued from last week)
Once the Dept. of Game and Fisheries took over the task of introducing pheasants it will be seen that efforts were no longer desultory. Eggs and birds distributed ran into hundreds of thousands. The essential facts about the potentialities of the province for pheasants began to appear. All parts of the province were included in the distribution, but all were not equally suited for pheasants. It became evident that the birds fed on the ground and were going to survive in winter only where they could feed continuously on the ground. In some places they thrived, and in others they were a complete failure. A somewhat elaborate division of the Province with respect to pheasant success may be made as follows:

1. No survival without artificial winter feeding. This includes the major portion of the province. In some suburban areas, garbage dumps may winter populations of two or three to twenty or thirty pairs, but were these eliminated all birds would die.
2. Normal survival of some birds, but conditions always adverse and periodic winter-killing of the entire population may be expected.
3. Population can always survive the winter, but high levels are not normally attained. A band across southern Ontario is included.
4. Stable populations developed, but high levels not attained. Such areas, which are frequent in southern Ontario, may be considered deficient normal range, where population might be expected to be increased by improving the environment.
5. Excellent population attained on what may be called effective pheasant range. The Niagara fruit belt and some other portions of extreme southern Ontario are in this category.
6. Optimum range for the species, found in Ontario on Pelee Island. It is plain that pheasant management must concern itself only with the last four types. In all of these shootable stock has actually been produced or production may be hoped for. Even in Pelee Island there may be some prospect of improving the range. Commencing in 1937 and 1938 a system of controlled shooting was set up in much of the good pheasant range of Ontario, patterned on a controlled hunt that was put in operation at an earlier date on Pelee Island.

NEW ANGLES

Patrolling Wyoming's Shell Creek Canyon, game-warden Jim Underwood came upon an old-timer sitting on the running board of his car, pulling on his boots, his fishing tackle spread out before him. When Jim asked to see his fishing license, the old fellow replied indignantly, "I ain't fishing." "I know, but you're going to," said Jim. "Mebbe I am and mebbe I ain't," stubbornly countered the old man. Picking up his rod, he started down the precipitous trail into the deep canyon. Jim followed him, still demanding the license. But all he could get out of him was "I

ain't fishing." After about a mile hike, the old fellow stopped and tied on a fly. Stepping into the stream, he flipped his rod a couple of times, dropped the fly on the water, then reached into his hip pocket and produced a license: "Now I'm fishing," he said.

One over-enthusiastic fisherman was haled into court, charged with catching 18 more black bass than the law allows. "Guilty or not guilty?" asked the judge. "Guilty, the young man admitted. "Ten dollars and costs," announced the judge.

The defendant paid the fine and then asked cheerfully: "And now, your honour, may I have several typewritten copies of the court record to take back and show my friends."

That's all for this week so good luck until next.

EXECUTOR'S SALE IN ACTON

FURNITURE AND REAL ESTATE
The undersigned have received instruction from the executrix of the estate of the late

MRS. ALEX MACDONALD

to sell by Public Auction at her late residence, corner of Church and Maria Street

SATURDAY, NOVEMBER 22nd
commencing at one o'clock as follows

LIVING ROOM — 3 piece Chesterfield suite; Mason and Risch jiano; Walnut secretary and bookcase, combined; End table; Walnut centre table; Oak centre table; Chesterfield table; Walnut writing desk; table lamp; Tri-light floor lamp; Wilton rug 9x12; Scatter rugs; Chesterfield cushions.

DINING ROOM — Oak extension table and six chairs; Sideboard; Fada radio, console model; Philco mantel radio, ivory finish; Axminster rug, 9 x 12.

HALL — Oak hall rack; Hall tree; Wilton runner rug.

KITCHEN — Harrison coal and wood range (used only a few weeks); Walnut drop leaf table; Westinghouse electric refrigerator; Arm chair and half dozen kitchen chairs; ironing board; Renfrew electric range; clothes horse; Electric washing machine complete with wringer; 3 washtubs; wash board; Raymond sewing machine; coal oil stove; Premier Duplex vacuum cleaner; two small tables; Kitchen range suitable for basement; two work tables; jars; Clothes basket; kitchen utensils; odd dishes.

GARDEN and BASEMENT — Garden hose, two lawn mower; shovels; spade; potato fork; step ladder; rake; short ladder; lawn chair; ash sifter; coal scuttle.

BEDROOM FURNITURE — Walnut veneer 3 piece bedroom suite; 1 felt mattress; 2 steel beds with walnut finish; 3 good spring mattresses; 1 feather mattress; 1 walnut bed (antique); 2 walnut dressers (antique); 2 stands; Kraft wardrobe; 2 bed lights; platform rocker (antique); cot with good mattress.

REAL ESTATE — At the same time and place, the family residence will be offered for sale, subject to a reserve bid. On the premises there is said to be erected an eight roomed brick house with bath and furnace. The house is well finished and in good repair. There is a large lot with excellent garden and garage. The winter's supply of hard coal will be included with the property.

TERMS ON REAL ESTATE — 10% of total purchase price cash on day of sale. Balance to be paid within 30 days or when possession is given. However, 50% of total price may be left on a mortgage for a term of years at a reasonable rate of interest, which will be announced sale day. Further information may be secured from Mr. C. F. Deatherland, Solicitor for the Estate. Immediate possession will be given to the purchaser. In case of inclement weather, the furniture will be sold indoors as far as possible.

Furniture and house may be seen on the afternoons and evenings of November 15th, 20th and 21st.

TERMS ON FURNITURE: Cash on day of sale.
HINDLEY and ELLIOTT, Auctioneers

NOMINATION MEETING

MUNICIPALITY of GEORGETOWN
A meeting of the Municipal electors of the Town of Georgetown will be held in the

PUBLIC LIBRARY

FRIDAY, NOVEMBER 21

1947, at 7.30 p.m. for the purpose of nominating candidates for the offices of Mayor, Reeve, Deputy-Reeve and Councillors for the year 1948.

Also at the same time and place nominations will be received for the offices of Public School Trustees and Hydro Commissioners.

In case more than the necessary number of candidates are proposed and seconded and a poll is demanded, said poll will be opened at 9 o'clock in the forenoon and remain open until 1 p.m. on Monday, December 8th, 1947.

F. B. HARRISON,
Returning Officer

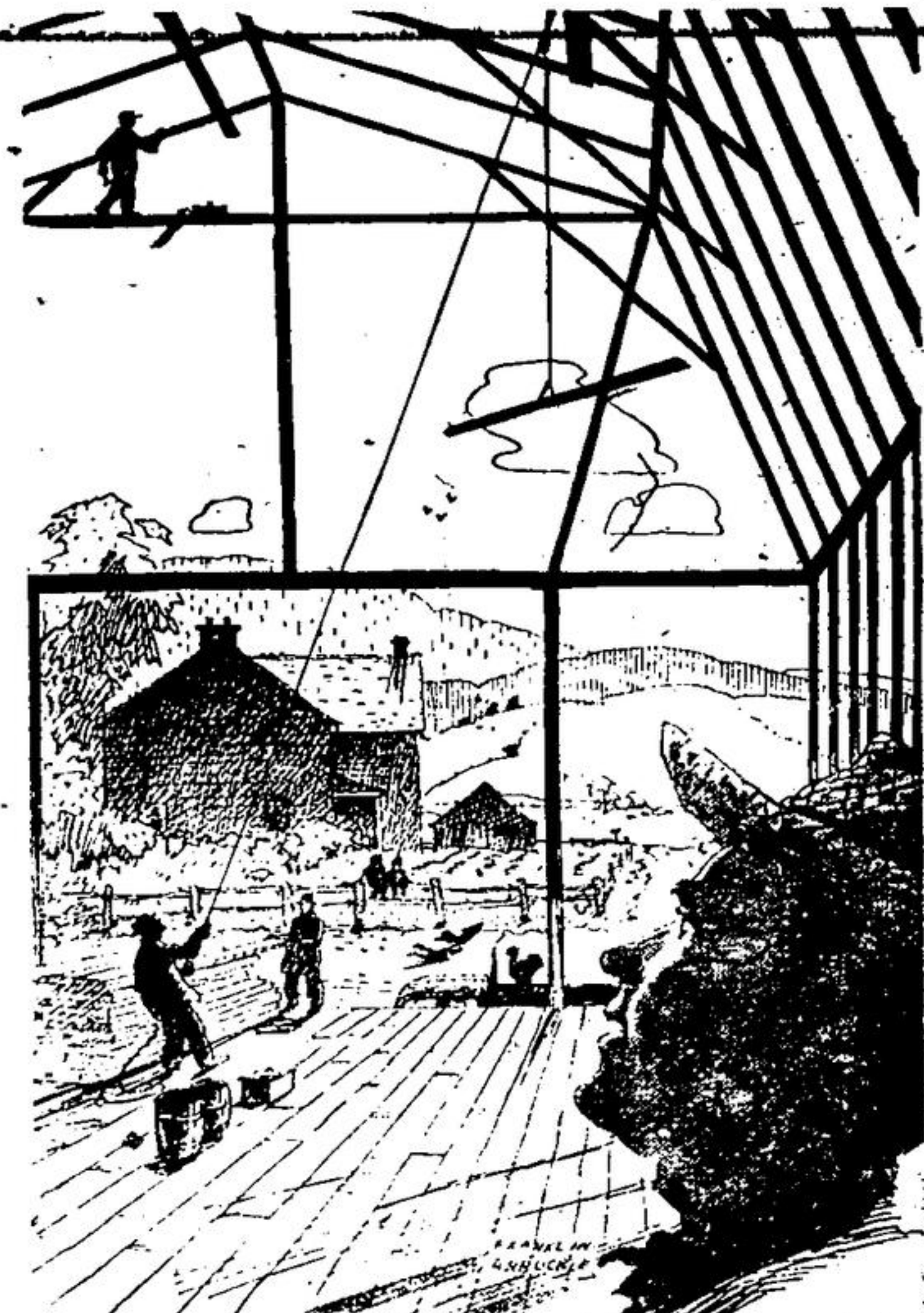

Worth
working for!

Watching the men at work on his new barn, Jim thinks of the friendly talk he had with his bank manager. "I've got good land and I can work it. With a little extra money I can really make a dream come true..."

So Jim got his bank loan. Soon, there'll be new farm equipment... improved livestock... a well filled granary. More work for the community, more farm products, more food for home and export.

Helping people in all walks of life to profit from their own enterprise and industry is one of the chief functions of Canadian banks.



THIS IS ONE INSTANCE OF how Canada's 1,200 branch banks play their part in the daily life and work of Canadians.

SPONSORED BY YOUR BANK

Should You Have Completed and mailed This Card?

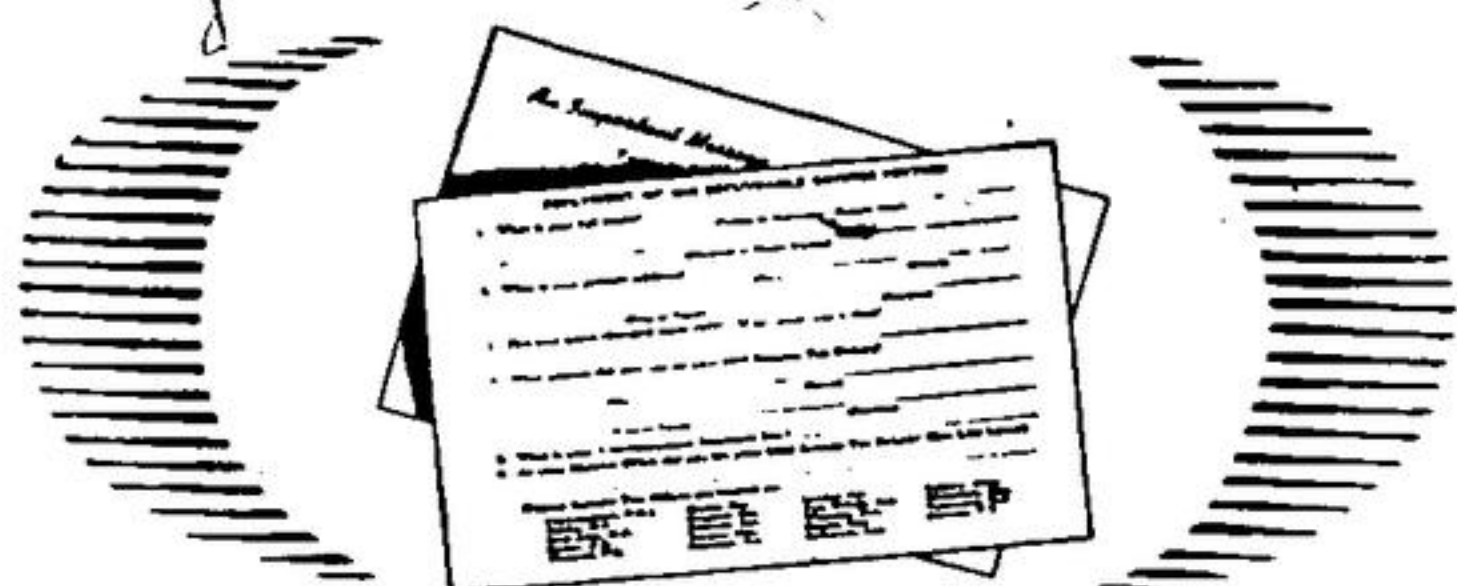

IF you are entitled to repayment of the Refundable Savings Portion of your 1942 Income Tax, AND—

IF you live at a different address, or have changed your name due to marriage or other reasons since filing your 1942 Income Tax return,
YOU SHOULD COMPLETE THIS CARD

If you have not yet done so please act now...

All cards should be in the Department by Nov. 30th Remember! There are complete details of what to do on the cards delivered to each household in Canada during recent weeks. If, for any reason, you did not get your card or an insufficient supply was left at your address, go to your nearest district Income Tax office or your local Post Office, where cards are available.

If you have a change of name or address to report do it now. It will assist in the proper delivery of your cheque!

DEPARTMENT OF NATIONAL REVENUE
Taxation Division Ottawa

Hon. James J. McCann
Minister of National Revenue

TOM HEWSON

WOODS' ELECTRICAL
EQUIPMENT

Milkers — Grinders — Coolers

DE LAVAL MILKING MACHINES
AND CREAM SEPARATORS

GOODISON FARM IMPLEMENTS
OLIVER TRACTORS

HUDSON
CARS

Repairs to all makes of
Cars and Trucks
CLASS A MECHANICS

REO
TRUCKS

WILLOUGHBY REAL ESTATE AGENCY

Office on Mill Street, just around the corner from the Bank of Commerce.

TELEPHONE: Office 332w — Residence 332j