Smart Clothes

—FOR—

Summer Comfort

That is what Georgetown's Popular Shopping Centre is featuring at the present time; when comfortable clothes mean so much for the hot days.

WHETHER you spend your holidays at home or away you will find at Silver's Dept. Store the most complete variety of summer needs of every kind for the whole family.

IF you do your shopping at Silver's you will find your savings will mount to dollars—on clothes, beach-wear, summer footwear, house furnishings—in fact on just about everything you need.

Call in and inspect Georgetown's largest shopping centre.

Silver's Dept. Store

"Where Your Dollar Goes Farther"

PHONE 375, Orders Delivered GEORGETOWN

News From the Nyal Drug Store!

SPECIAL VALUES THIS WEEK END

35c PAR SHAVING CREAM and 25c STYPTIC PENCIL, regular 75c value, Special 35c

25c BOTTLE NYAL CORN REMOVER and 25c BOX CORN PADS regular 50c value, Special 25c

PLATINUM LINED DRINKING GLASS AND LARGE MILK OF MAGNESIA TOOTH PASTE, both for 25c

PULP GUN COMPLETE WITH FLY SPRAY, special 25c

SURE DEATH FLY SPRAY 15c and 65c

DOUBLE COUPON DAYS — THURSDAY, FRIDAY and SATURDAY

Double Coupons will be given with every purchase Thursday, Friday and Saturday.

SAVE OUR COUPONS — — THEY ARE VALUABLE

MacCormack's Drug Store

PHONE 157 We Deliver GEORGETOWN

IN MEMORIAM

CONNELY—In loving memory of our dear wife and mother, Mrs. Wm. Connely, who passed away June 17, 1934.

"Gone but not forgotten."
—Husband and Family.

OBITUARY

CHARLES EDWARD FARRAND

The remains of the late Charles Edward Farrand who died at his home in St. John, N. B., were interred in Greenwood cemetery here on Thursday last, the service being conducted by Rev W. O. O. Thompson of St. George's Church. Deceased was a son of the late Walter Farrand, who formerly operated a woollen business in Weston and later in Norval. For a number of years the family lived in Georgetown. Deceased had been a resident of St. John for the past 35 or 40 years, and was a traveller for the Canada Drug Co. of St. John. Previous to that time he operated a store in Toronto. He is survived by one sister, Miss Emma Farrand of St. Johns, N.B. Two brothers, Walter and William died some years ago.

TOWN COUNCIL

Council met Tuesday evening at 8 p.m. Members present: Mayor Gibbons, Reeve Cleave, Councillors Davis, Parr, Armstrong, Blackburn, Speight, Smith.

The matter of the extension of the water main on Guelph St. was discussed and the by-law in connection therewith. By-law was given its first and second readings.

Considerable time was spent in discussing tax arrears and arranging for tax sale.

It was decided to do some work on the streets under the "Work and Cash" plan.

A by-law to provide for the sum of $1100 to construct a waterworks extension was read the first and second time.

Moved by Smith, seconded by Speight that the firemen be allowed to hold a tag day on June 22nd.—Carried.

Moved by Davis, seconded by Cleave that the True Blue Lodge be allowed to hold a tag day on July 6th.—Carried.

Council adjourned.

ASHGROVE

On Tuesday, June 11th, the W.M.S. and Baby Band held a joint meeting with Mrs. N. H. Wright presiding, assisted by Mrs. Frank Muddell, Baby Band Superintendent. The devotional exercises were taken by Mrs. A. J. Muddell, scripture reading; Mrs. Geo. Wingfield, explanation of scripture; Mrs. H. Eyre led in prayer. Then after the minutes were read, roll call answered and business items discussed, the program was given, consisting of an appropriate talk to the children by Rev. H. Eyre; a paper on the tenth anniversary of union by Mrs. F. Muddell; a duet, "Count your Blessing," pleasingly given by Mrs. J. Halloody and Miss Edith Wrigglesworth, and a short recitation by Bobbie Wanless. The beautiful story of "Moses as a Baby," told to the junior members by Mrs. Hector Bird was much enjoyed by all. Another part of the paper on the tenth anniversary was given by Mrs. E. Wilson. The whole meeting was quite interesting, and we hope at some later date to have another joint meeting. Rev. Eyre closed with prayer. Sandwiches and cookies were served to all.

Trinity Ordinations at Guelph Sunday

SERMON PREACHED BY REV. W. G. O. THOMPSON OF GEORGETOWN

Marking the first time in the history of Guelph that such a ceremony has been held there, an impressive ordination ceremony was conducted at St. George's Anglican Church last Sunday morning when five deacons were ordained to the office of priest and one candidate was admitted into the office of deacon.

Attended by a congregation which completely filled the historic church, the ceremony was carried out with the simplest, yet impressive, dignity of the ancient Anglican ritual by Rt. Rev. L. W. B. Broughall, Lord Bishop of Niagara. The six candidates were presented by Ven. Archdeacon O. F. Hcovil, rector, archdeacon of Wellington and Halton counties. The ordination sermon was preached by Rev. W. O. O. Thompson, Georgetown.

By special permission of the Bishop of Niagara, Rev. O. O. Barrow, of Hamilton diocese, was permitted to have the ordination of his admittance to the priesthood consummated in Toronto by his uncle.

Candidates ordained to the priesthood were: Rev. F. S. North, St. Mary Magdalene Church, Toronto; Rev. L. D. Brown, St. George's Church, Guelph; Rev. C. F. C. Jackson, Norval, Stewartown and Hornby; Rev. F. Newington Porter, Rothsay, Moorefield and Drayton, and Rev. G. M. W. Smith, St. Alban's Church, Hamilton. F. A. Hill, of Guelph, who goes to the parish of Loreville and Massagaweya, was ordained to the diaconate.

NORVAL

Shooting on the long ranges, outdoors, at 50 and 100 yards commenced on Saturday last and some nice scores were recorded. Competition cards will be shot on during the remainder of this month and the first two weeks in July. In the handicap event Messrs. Walker and Collop tied for first place. The tie will be decided at the next club shoot. The scores for the week ending Monday, June 17th are as follows: H. Walker, 96; W. Robinson, 97; K. J. Collop, 96; O. H. Hall, 94; R. W. Hall, 94; F. Johnson, 96; F. Robinson, 96 T. Howden, 96; F. Hustler, 94; W. O. Browne, 94; W. A. Robinson, 93; W. Paley, 91.

UNUSED OLD JEWELRY

Becomes Valuable Precious Metal when sold to us for Old Gold. You get the highest prices at

H. W. Hinton

Watchmaker and Jeweller

GEORGETOWN

HALTON COUNTY WOMEN'S INSTITUTE

DISTRICT ANNUAL MEETING HELD AT ACTON LAST WEDNESDAY

Miss Gertrude Gray, Department of Agriculture Staff, was the principal speaker at the 34th District Annual Meeting of the Halton County Women's Institute, which met on Wednesday, June 12th, in Acton, the Presbyterian Church being the scene of meeting. Miss Gray fully explained the many changes in the standing committee work as well as programme of vocational training for women. It has been found that 43,000 members in the province, only about ten per cent of them had availed themselves of the vocational homemakers course. As homemakers, as well as others, must keep abreast the times, Miss Bessie McDermid, Superintendent of the organization for the province of Ontario has found it necessary to make drastic changes in order that in all parts of the province work will go on simultaneously and better results will be found along educational lines and better homes.

Mrs. William Gowdy, Limehouse, presided at this annual meeting and the address of welcome was given by Mrs. J. E. Gamble, president of the Acton branch, and replying on behalf of all present Mrs. Pedbury responded.

Mrs. P. W. Merry, District Secretary of Hornby, in her years report stated district and branches were in good financial standing and a great deal of work had been accomplished in all lines as laid down by the department, as well as much new work that had been undertaken; in all a very successful year had just been brought to a close. Thanked all officers and members for their support and co-operation during the year.

Mrs. Gowdy, in her address spoke of the joy of serving, and urged that all branches be a real community organization, and not to stress to strongly the money making end of our work. We need real education and culture, man has always adjusted himself to life conditions in the light of what knowledge he had. Spoke of her pride in this county being the first to undertake music in the rural schools and of the interest taken in the recently held Musical Festival. Also spoke of this county having the largest number of girls at the Conference held in Guelph. Asked our thoughts regarding a fund being set aside for the expenses of the future presidents and officers of this district stating there were many efficient women in Halton County, who at the present time for lack of financial assistance were unable to accept county offices. Thanked all for their loyalty during her two years as president, and wished for the same support and co-operation to her successor, and as a last message urged all to return to their homes fully realizing that all W.I. members belong to one large family and each and everyone had their work to do, and may we all fill our places as worthy members of this splendid organization, the Women's Institute.

We are pleased to report that two Junior Branches have been formed in Halton, one at Norval and one at Brookville.

Seventeen branches answered the roll by giving their years report. Those attending were: Acton, Ashgrove, Bannockburn; Burlington, Dublin, Kequeing, Georgetown, Hornby, Milbride, Limehouse, Mt. Union, Nelson, Norval, Oakville, Palermo, Scotch Block, Massagaweya, and the new junior branches, all reporting splendid work and varied programmes given.

The Standing Committees reports were given by the convenors and most of them reporting they had received no reports from branches and asked more co-operation for the coming year, especially as new committees were formed or rather a number being combined making seven standing committees instead of nine.

Miss Alison Macklin, winner of the trip to Chicago gave a splendid talk on her trip, and I am sure all those who heard her felt well repaid for the effort to raising money to accomplish this trip.

The afternoon session proved very interesting, opened with a demonstration of a properly conducted W. I. meeting. First Mrs. Hill, president of the Palermo Branch undertook to show an improper meeting and all were enabled to see their mistakes; while Mrs. O. Aitkens, former District President, took charge of the proper meeting, and all felt they had indeed learned a great deal from both these demonstrations. Mrs. Gowdy expressed her gratitude to these ladies from Palermo for the instructive lesson learned.

Mrs. O. Aitkins, presided for the election of officers for the year 1935-1936 which resulted as follows:

Hon. President—Mrs. Wm. Gowdy, Limehouse.

President—Mrs. O. Agnew, Mt. Union Branch.

1st Vice-president—Mrs. J. E. Gamble, Acton Branch.

2nd Vice-president—Mrs. C. Hayes, Georgetown Branch.

Sec.-Treas.—Mrs. P. W. Merry, Hornby.

Auditors—Mrs. D. F. Ford and Mrs. Chisholm.

Standing Committees:—

Peace Education and International Relationship—Mrs. O. Atkins, Palermo.

Agriculture and Canadian Industries—Mrs. Gasley, Mt. Union.

Relief and Community Activities — Mrs. T. Hiscock, Burlington.

Health and Child Welfare—Mrs. Hunter, Norval.

Legislation and Resolutions—Mrs. A. W. Milligan, Burlington.

Home Economics—Mrs. Winn.

Education—Mrs. A. Cowan, Palermo.

Historical Research—Miss E. Appelby, Georgetown.

Children's Shelter—Mrs. D. Frank Ford.

Mrs. George Campbell, Georgetown, Provincial Board member for Subdivision No. 8, gave a very interesting talk on the work of this Provincial Board stating the province was divided into 30 sub-divisions each sub-division comprising three or four counties, Halton, S. and C. Wellington and Peel Counties being as one and having one board member. Mrs. Campbell spoke of the Peace Garden, there being one acre for Canada to beautify, and that $100.00 had been given by Ontario. A section has been set aside as the W. I. plot and all are asked to bear this in mind and further information can be secured either from the department or Mr. T. Moore, Islington. Mrs. Campbell stated we should feel very proud of our W. I., as there were now 39 countries where this work is being carried on and that very shortly the International gathering of these W. I.'s will be in Cornwall. Mrs. Campbell thanked the members for returning her as their representative and would do all in her power to be worthy of their confidence.

A hearty vote of thanks was given the retiring president by Mrs. Atkins, Palermo, who spoke of the splendid work and example that Mrs. Gowdy had done during her two years as President, stating she was ever ready and willing to give of her time and knowledge whenever called upon to do so; a vote of thanks was also tendered the Acton Branch for their hospitality by Mrs. Mitchell and the Church Board for the use of the church.

Mrs. J. A. McMilliam of Milbride Branch acted as convenor of the nominating committee as together with Mrs. Geo. Agnew, Acton, acted as scrutineers for the elections, while Mrs. Morden and Mrs. Coleman were pages.

Milbride has extended an invitation which was accepted to hold next years district annual there.

Music during the day was given by the 40-voice choir of school children from Acton, who won the prize in the festival and community singing.

THOMPSON REUNION

The sixth annual Reunion Picnic of the Thompson Clan was held in the town park, Georgetown, Ontario, on Saturday afternoon, June 15th. An unusually large number of guests were present, including clan members from Saskatchewan, and from Lakefield and St. Catharines, Ontario. The afternoon was spent in races and games for both children and adults. The hunt for the "Mysterious Mr. X" and a rolling-pin contest for the ladies provided much amusement. Later in the afternoon a bountiful picnic supper was partaken of, at the close of which a cordial invitation to visit Georgetown again was extended to the clan by Mayor Joseph Gibbons. A hearty vote of thanks was then extended to the retiring president, Mr. James Ferguson of Toronto, and to his executive, whose untiring efforts had made this picnic one of the most successful reunions of the Thompson clan. A new executive for 1936 was elected as follows:—

Hon. President—Jas. Ferguson, Toronto.

President — Wilfrid Thompson, Hornby.

First vice-pres.—Wesley Thompson, Orillia.

Second vice-pres.—Will Orr, Hillsburg.

Third vice-pres.—Wm. J. Thompson, Toronto.

Fourth vice-pres.—Chris. Rutledge, Toronto.

Sec.-Treas.—Mrs. S. Gurofsky, Toronto.

Ass't Sec.-Treas.—Miss Irva Thompson, Toronto.

Registar—Miss Annie Thompson, Georgetown and Miss Muriel Thompson, Georgetown.

Table Convenor—Mrs. Will Cunningham, Georgetown.

Ass't Table Convenor—Mrs. T. E. Hewson, Norval.

Sports Convenor—S. Gurofsky, Toronto.

Ass't Sports Convenor—Lawrence Thompson, Clarence Thompson, Toronto.

GLEN WILLIAMS

Mr. and Mrs. W. Firth and Audrey, also Mrs. Hewitt of Peterboro spent the week end with Mr. and Mrs. Wm. Bennett.

Mr. Joseph Beaumont returned home on Wednesday after spending several days at Prescott, Ottawa and vicinity.

We are pleased to report that Mrs. Jos. Eason has returned home from St. Joseph's Hospital, Guelph, and is progressing slowly.

Mr. and Mrs. Wm. Bennett and Ina spent Sunday at Woodbridge with friends.

Mrs. Lindley Beaumont, we are pleased to report is now getting along nicely after her recent illness.

On Saturday evening a car driven by Mr. E. A. Lumsted of Toronto over-turned in the ditch on the top of the school hill. Mrs. Tom Larsen, 4th line Ching., a passenger of the car, received a nasty gash on her head, which necessitated several stitches to close and was also bruised badly. Other occupants of the car were luckily uninjured. Mrs. Larsen, after being attended by Dr. McAllister, and spending the night with friends in the Glen, was able to return home on Sunday.

FILMDOM'S MOST AMAZING RECORD OF ANIMAL LIFE

"Sequoia" tops anything ever seen for thrills and excitement.

The most amazing revelation of nature's intimate secrets ever attempted for the screen is to be seen in "Sequoia" (pronounced "See-Quo-Yah"), startling outdoor drama featuring Jean Parker and showing at the Gregory Theatre, Saturday, June 22nd.

Nearly two years in the filming, the picture deals with a friendship between a deer and a mountain lion, two of nature's most deadly enemies. Raised together from the "bottle feeding" age, the two animals are shown fighting the wilds together.

In addition many other species of American wild life were "stalked" with a camera, including coyotes, bears, raccoons, eagles, rattlesnakes, baby fawns and small lion cubs.

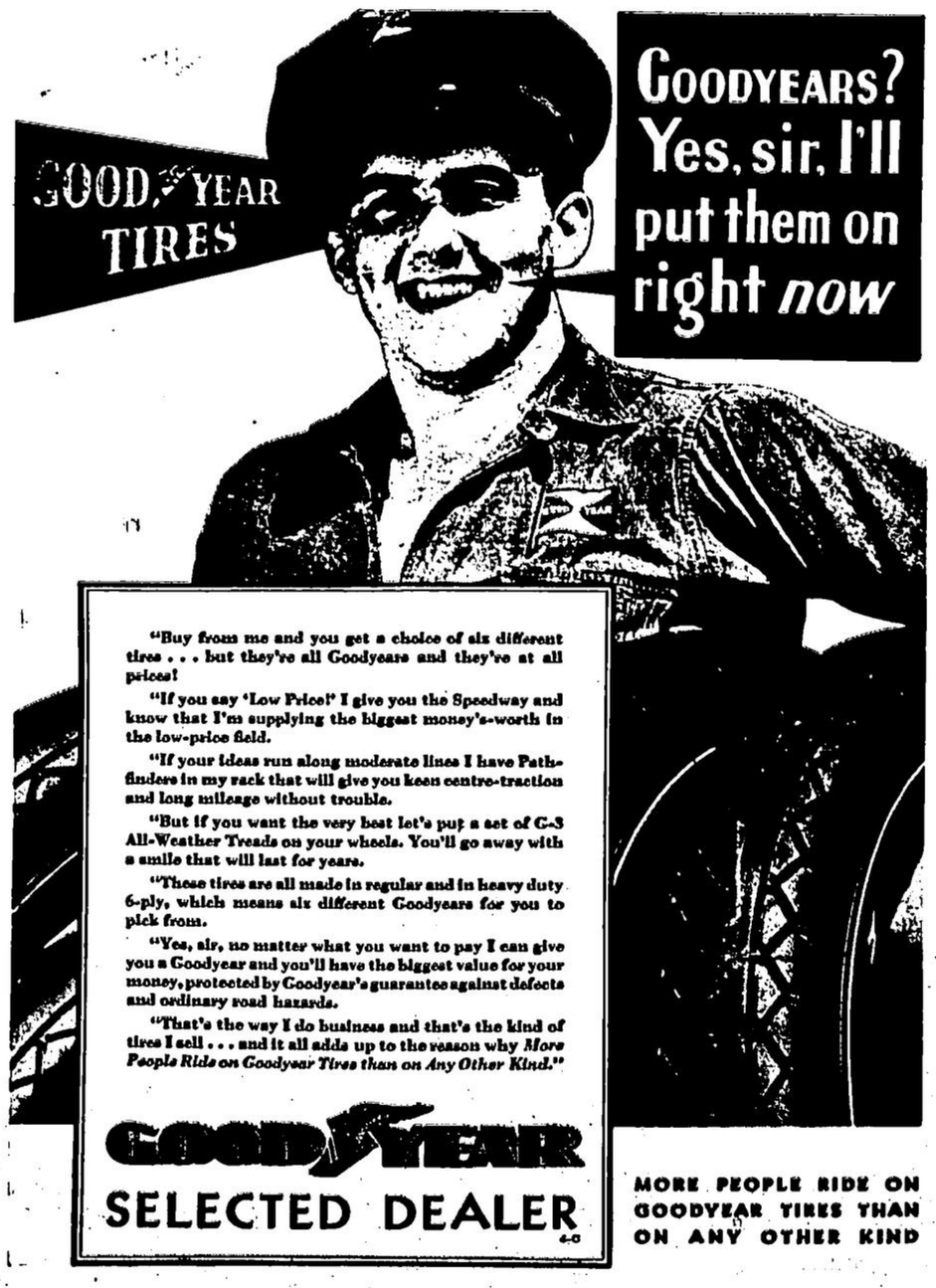

Special Week-End Prices at KING'S

SPECIAL SALE—

Shoulder Roasts of Prime Beef 15c lb.

Lean — Meaty
Pot Roast of Beef 18c lb.

Meaty — Tender
Short Rib Roast 17c lb.

Prime Ribs Beef 23c lb.
Boneless and Rolled

BRISKET or PLATE
Boiling Beef 11c lb.

EXTRA SPECIAL SALE — Wellington Brand

Creamery Butter 2 lbs. 45c

Duff's — Smoked
PICNIC HAMS 21c lb.

Choice
Roasts of Veal 17c lb.
Boneless and rolled

Finest Quality
HEADCHEESE 18c lb.

Flank of Veal 2 lbs. 23c
For Stewing

SPECIAL SALE—Kitchener Cured—

Sweet Pickled - Cottage Rolls - 21c lb.

Country Style
SAUSAGE 2 lbs. 25c
Large sizing

MIRACLE WHIP
SALAD DRESSING
8½ oz. 21c — 16 oz. 35c

Sweet Pickled - Pork Hocks - 10c lb.

SPECIAL SALE — Kitchener sugar-cured

Breakfast Bacon By the piece **25c lb.**

Quaker Brand — Choice Quality
LOMBARD PLUMS
2 tins 25c

Supreme Brand
SHORTENING
2 lbs. 25c

Tip Top Brand
PEAS 2 tins 25c
Choice Quality

HEINZ SPAGHETTI
Med. size 2 tins 25c
Large size 19c

Crispie Brand — Sweet Mixed
PICKLES
Large bottle 25c

SPECIAL SALE
MAPLE LEAF
SOAP FLAKES
24 oz. pkg. 23c

California
ORANGES
29c doz. — 39c doz.

Phone 27 **WM. KING** Prompt Delivery

GREGORY THEATRE

Friday, June 21 — "HELL IN THE HEAVENS"
gripping tale of air heroes, starring Warner Baxter.
Comedy "Mickey's Minstrels." Fox News
Silly Disney "The Golden Touch."

Saturday, June 22 — "SEQUOIA"
a picture of startling dramatic thrills that defies description, starring Jean Parker.
Gang comedy "Mama's Little Pirate."
Oddity "Dartmouth Days." Cartoon "Stage Crazy."
Matinee at 2 p.m.

Tuesday and Wednesday, June 25 and 26
"DOUBTING THOMAS"
a new high in hilarity, starring Will Rogers
Comedy "Star Nights at Cocoanut Grove," with Bing Crosby.
Sports "Good Badminton." "Goofy Movies."

Watch Our Window!

FOR WEEKLY ICE CREAM SPECIALS AND CONFECTIONERY

This Week - Banana Royal Sundae 10c

Long's Confectionery PHONE 89 Georgetown

July 1 Monster Parade July 1

At 1.15 p.m. E.D.S.T.
(AUSPICES GEORGETOWN PIPE BAND)
Headed by Pipe Band, Brass Bands, Floats, Decorated Cars and Bicycles, Etc.
BE SURE AND BE ON HAND TO SEE IT.

...PURE FOOD STORE...

10 Cakes Comfort Soap - 35c

5 lb. bag Toasted Wheat Berries	25c
1 lb. bag Weston's Honey Graham Wafers	20c
1 lb. bag McCormick's Soda Biscuits	14c
12 oz. bottle Pure Spirit, Cider or Malt Vinegar	10c
Tip Top Brand choice quality Lombard Plums	10c
9½ oz. tin Polk's Juice of Grape Fruit	10c
Cured Baby Cheddar Cheese, each	24c
Oat Puffs (no cooking required) per pkg.	10c
Evaporated Apples, per lb.	10c
2 lb. Wheat Germ	13c
Sweet Pickle Cottage Rolls (whole or half) per lb.	19c
Fresh Bologna (in piece) per lb.	12½c
Princess Pure Soap Flakes, per pkg.	16c
3 Cakes Palmolive Toilet Soap	14c
Large Tube Palmolive Shave Cream	25c

CHOICE FRESH FRUIT AND VEGETABLES

A. E. FARNELL

PHONE 75 WE DELIVER