For An Enjoyable

. . Holiday . .

You will want a new Outfit; or maybe just a New Hat, Shoes, Hose, or Gloves.

As always, we are prepared with a choice selection in all lines of wearing apparel. New goods are now arriving almost daily, and our values are alway the best to be had.

D. Brill & Co.

PHONE 167 GEORGETOWN

BUCK'S MEATS

Direct to you from local farms with one profit

Smoked Hams	Cottage Rolls	Breakfast Bacon
Our Own Mild Cure	SWEET PICKLED	MACHINE SLICED
23c lb.	19c lb.	28c lb.

THIS SEASON'S

Spring Lamb Legs - 25c lb. Front Quarters 16c lb.

Thick Rib Roasts 12c lb.

Sweet Mixed and Mustard Pickle H. & W. brand, 16 oz. jar 2 for 49c

Boneless Corned Beet 10c lb.

Brookfield and Golden Brand Cheese 2 pkgs. 25c

Sweet Clover Butter - 2 lb. for 45c

WE SELL FOR CASH

PHONE 28w **C. J. BUCK** WE DELIVER

...PURE FOOD STORE...

2 Tins Eagle Brand Condensed Milk	35c
2 Tins Gold Medal Choice Quality Sauerkraut	29c
2 Tins Corned Beef	25c
2 Tins Roughrider Cross packed Norwegian Sardines	25c
12½ oz. Bottle Club House Olives (mixed)	25c
½ lb. Tin North Sea Brand Fancy Crab Meat	39c
2 Doz. McCormick's Dixiana Cookies	10c
12 oz. Tin Vi-Tone Delicious and Nutritious	49c
Ovaltine Tonic Food Beverage, per tin	45c and 67c
5 Cakes Fairy Soap	23c
2 Pkgs. Princess Pure Soap Flakes	29c
2 x 1 lb. Pkg. Pure Lard	19c

CHOICE FRESH FRUIT AND VEGETABLES

A. E. FARNELL

PHONE 75 WE DELIVER

SAVE WITH SAFETY AT YOUR REXALL STORE

PHILLIP'S MILK OF MAGNESIA 35c	JAD SALTS Condensed 55c	OVALTINE 45c 67c $1.00	DR. CHASE'S NERVE FOOD 48c
4-Square TOOTH PASTE Reg. 50c 29c	Vacation Supplies BATHING CAPS STATIONERY LOTIONS FIRST AID NEEDS TOILET NECESSITIES		GIN PILLS 25c
English HEALTH SALT 25c 25c			Purdue Brewer's Yeast Flakes 45c 75c
Genuine Russian Mineral Oil, extra heavy 55c 85c	Cream of Almonds HAND LOTION 25c	100 A.S.A. TABLETS 48c	250 A.S.A. & C. TABLETS 25c

Robb's Drug Store

Phone 76 We Deliver "The Rexall Store" Georgetown

LOCAL NEWS

—Farmers are busy haying these days.

—Sunday was Canada's sixty-seventh birthday.

—We welcome the news items. Send in any you may know.

—The Collector reports the first instalment of taxes coming in good.

—Let us mention your week end visitors in the personal column next week.

—The biggest trouble with getting henpecked, is that you have nothing to crow about.

—The drinking fountain on Main Street has been a very busy place these warm days.

—The best goods are always advertised and sold by merchants who stand behind them.

—Some fellows who work for all they are worth must have plenty of time on their hands.

—"Brevity" is a word we like. If lived up to it keeps many a manuscript from the waste paper basket.

—Take a Kipp to-night for constipation and sluggishness. Robb's Drug Store. Phone 76.

—In the High School report last week the name of Dorothy Cleave was omitted. Miss Cleave passed in five subjects.

—Baseball game—Acton vs. Georgetown in the park here to-morrow night (Thursday) at 7 p.m. be on hand for this game.

—If people would stop talking about war and planning for war, munition makers would have to engage in some other line of business.

—Grand Master Bro. W. A. Black of the I.O.O.F., will visit District No. 33 on Oct. 5th, when the gathering of Oddfellows will take place at Georgetown.

—Every citizen should do his share toward the building of the home town, and not only do his share but a little more. He should never be afraid that he will do too much.

—St. John's Women's Auxiliary, Stewarttown, will hold a sale of home-baking and afternoon tea in the council chamber on Friday, July 6th at 3 o'clock standard time.

—Frank Carter, who won first prize in the clarinet solo competition at Waterloo last Saturday, is a pupil of Bandmaster Perriott. Mr. Joe Young was his piano accompanist.

—Right now every merchant should pay particular attention to his advertising. Business is picking up and now is the time to go after it. Every sensible merchant believes in proper advertising.

Allan—MacKay

Miss Marion Elizabeth MacKay, daughter of Mr. and Mrs. O. T. MacKay, Georgetown, became the bride of Eric Arthur Allan, B.A., son of James F. and the late Mrs. Allan, Meaford, in Victoria College Chapel, Saturday afternoon, Rev. W. J. Little of Toronto officiating. The bride, who was unattended, was given in marriage by her father. She wore a white crepe suit with matching accessories, and a corsage of pink roses and lilies-of-the-valley. Miss Margaret MacKay, her sister, presided at the organ. After spending the summer on Georgian Bay, Mr. and Mrs. Allan will reside in St. Thomas.

Carton-Mariatt Reunion

The Carton-Mariatt annual reunion was held in Peel Park, Streetsville, on Monday, when the following officers were elected: President, D. Joe. Acton; vice-president, S. Mariatt, Erindale; second vice-president, F. Hicks, Pinegrove; secretary-treasurer, Mrs. R. C. Menzies, Campbellville; assistant secretary-treasurer, E. McWhirter, Georgetown; committee, Mrs. Burdon, Mrs. P. Champion, Milton; Miss B. Tate.

Zone 13 Canadian Legion

Comrade O. O. Brown, President of Branch 130, has been elected as Commander of Zone 13 Canadian Legion, B.E.S.L., which is made up of Branches at Shelburne, Brampton, Streetsville, New Toronto, Long Branch, Port Credit, Oakville, Burlington, Milton, Acton and Georgetown. Comrade Fred Wright of Acton Branch has been appointed as Zone secretary.

Acton's oldest Resident Dies

Acton's oldest resident, Mr. Storey, passed away in his 96th year at the home of his daughter, Mrs. J. Ball. He was born in Nassagaweya Township, May 3rd, 1840, was married in 1869 to Mary Whitley, who predeceased him 37 years ago. Mr. Storey farmed till 1916, then retired to Acton. Of a family of five daughters and two sons, all except one, Mrs. R. N. Brown, who passed away eight years ago, survive him. He was buried at Fairview Cemetery, Acton. Rev. O. L. Poole and Rev. H. L. Bennie conducted the service.

Held Closing Exercises

The closing exercises of Beth Weym's School of the Dance was an interesting event on Wednesday evening last. A delightfully varied program was followed by the presentation of awards which included—certificates of honour (Toronto studio) to Betty Armstrong, Muriel Barton, Honor Cullen, Florence Davis, Joan Farr, Mona Hannay, Mildred Herman, Muriel Johnston, Lois Johnston, Marjorie King, Audrey Lofferty, Kida Mason, Alma Morgan, Muriel Pitcher, Bernice Wallis; (Georgetown studio) Margaret Bradley, Beatrice Brill, Norah Cleave, Grace Forster, Bernice Hughes Lois Nielsen, Dorothy Webster, Helen Williams. Scholarships to Betty Armstrong, winner of general excellence, silver medal 1928, gold medal 1930, 1931, 1933; to Mona Hannay, winner of silver medals 1930, 1931, gold medal 1933; to Alma Morgan, winner of silver medals 1931, 1933; to Honor Cullen, winner of bronze medal 1931, silver medal 1933. Silver medal for perfect attendance in ballet, toe and stage classes to Bernice Wallis.

BIG INCREASE SHOWN IN GOODYEAR SALES

Tire Sales in Half Year 64.8 Per Cent. Greater Than in 1933

The number of tire units produced and sold by Goodyear Tire and Rubber Company of Canada in the first six months of the present year shows an increase of 64.8 per cent. over the same period of 1933, according to C. H. Carlisle, president, in a letter going to shareholders with dividend cheques for the second quarter of this year. Other lines of products manufactured by the Company shows a very much greater percentage of increase, and the Company has materially improved its position in the industry, states Mr. Carlisle.

During the first six months of 1934, dividends have been earned and surplus increased. Earned surplus as of June 30th, after deducting dividends for the six months, stands at $8,069,431, or $713,570 higher than a year ago. In addition, there is a capital surplus of $483,088. There are 508 shares less of preferred stock outstanding than at the same period a year ago, these having been redeemed by the Company. An additional net amount of $336,636 has been added to the reserve for plant depreciation, and other reserves have been built up by an additional $257,900, which is considerably in excess of requirements.

PERSONALS

Mrs. J. S. Ruddy spent the holiday with friends in Acton.

Mrs. Bell of Port Colborne is a guest at the Rectory this week.

Miss Helen Holmes of Acton is visiting with her grandmother, Mrs. J. S. Ruddy.

Messrs. Jas. Cave of Detroit and Lorne Cave of Windsor were home for the holiday.

Mr. and Mrs. Chas. McMeneemy of Hamilton visited at the home of Mr. and Mrs. J. Ritchie.

Mr. Isaac Bullivant, Mayor of Medicine Hat, visited with relatives in town during the week.

Mrs. Will Tyndall and Mr. Arthur Tyndall spent the holiday at Port Stanton and Sparrow Lake.

Mr. John McDermid left last Wednesday on a visit to relatives in Winnipeg, Calgary and Edmonton.

Mr. and Mrs. B. Bradley of Toronto spent the holiday at Mrs. Bradley's parents, Mr. and Mrs. S. V. Groat.

Mr. and Mrs. F. L. McOllivray are in Toronto to-day attending the funeral of Miss E. Hills, cousin of Mrs. McOllivray.

Mr. and Mrs. T. L. Leslie, Mrs. H. N. Thornton and Lloyd have returned after spending a week at the World's Fair, Chicago.

Mr. Will Kaiser and daughter of London, and Mr. and Mrs. James Young of Toronto, spent the holiday at Mrs. J. M. Buck's.

Miss Margaret Rossel is holidaying with her uncle and aunt, Mr. and Mrs. Herman McIntosh at their summer home in Muskoka.

Chief and Mrs. W. O. Marshall attended the wedding of their nephew Mr. Leonard Short to Miss Lela Brillinger at Thornhill on Saturday last.

Master Billie Armstrong, a pupil of Miss V. Cassidy, passed his elementary violin exam. at the Toronto Conservatory of Music with honours.

Mr. Alfred Baird of Palmerston was quite seriously injured last Sunday when he was struck by an auto when crossing the street. His leg and thigh were broken and he was removed to Guelph hospital, where he doing as well as could be expected.

Mr. and Mrs. W. P. Bradley, Mrs. A. I. D. Lawson, Mr. Elmer C. Thompson, Georgetown; Dr. and Mrs. McDonald, Oshawa, and Mr. and Mrs. D. O. Jackson of Toronto, attended the funeral of the late Lt.-Col. T. P. Bradley, M.D., at Harriston on Monday.

Mr. and Mrs. O. T. MacKay, Miss Margaret MacKay, Mr. and Mrs. P. B. Coffen, Miss Margaret Kennedy, Mr. and Mrs. W. R. Douglas and Mr. and Mrs. J. M. Moore attended the Allan-MacKay wedding at Victoria Chapel, Toronto, on Saturday afternoon last.

At the recent mid-summer examinations held at the Toronto Conservatory of Music the following were the results of the pupils of Miss Margaret Dickie, A.T.C.M.—Jane Humley, intermediate piano; Kate Humley, first class honours in primary piano; Helen Williams, honours in primary piano, and Esther Brill, first class honours in elementary theory.

HALTON COUNTY W.C.T.U. ANNUAL CONVENTION

On Friday, June 22nd, the 38th annual convention of Halton county Women's Christian Temperance Union was held at St. Paul's United Church, Milton. The convention had as its keynote "Virtuous Service."

Mrs. W. C. Riddiford presided and the morning and afternoon sessions heard reports from the four Halton Unions. Georgetown has done particularly well with its Loyal Temperance Legion, which now has 54 on the roll. Twenty-two of these children were present at the evening session and delighted all with their songs. Mrs. A. Reeve, as Superintendent, was congratulated heartily when being presented with the Halton banner.

A gold medal contest, conducted by Mrs. R. B. Galbraith, was won by Miss Marjorie Hadley of Milton, who recited "Pledging with Wine." There were ten winners in the poster contest and nine in the essay competition, who were also presented with their prizes.

The special speakers, Mrs. John Wright of Brandford and Rev. R. A. Whattam of the Ontario Temperance Federation, Toronto, gave optimistic messages despite the apparent depressing circumstances of the liquor sale legislation. Mr. Whattam was particularly well armed with facts and figures which surprised but enlightened the convention. His address was very much enjoyed. Rev. A. B. Irwin of the convention church also gave a brief message.

"The Ottawa Spotlight"

By Wilfrid Eggleston

Ottawa, July 3—The parliamentary session just concluded was the most eventful since the war. It positively bristled with radical and far-reaching legislation. Tossed in for good measure was the Stevens inquiry into economic conditions, the most disturbing disclosure of low wages, exploitation of worker and consumer, fat profits blossoming on the barren soil of depression, and so forth, in our day and age. Surely it is worth while to glance back at the highlights:

The creation of a Central Bank, privately owned.

The extension of the existing charters of private banks for ten years.

The setting of the legal interest rate at seven per cent. with heavy penalties for infraction, seven, of course, being the maxium.

The provision of cheap and simple machinery by which debt-harassed farmers can come to terms with their creditors, on a basis on which they are likely to be able to meet their obligations.

Provision for the issue of about $32,500,000 in Dominion notes without additional purchase of gold reserves. An 'inflationary step' which has been advocated by the Independents, radical Liberals, and even a few of the more advanced Conservatives for years. Few people believed that a government headed by R. B. Bennett would ever see such legislation introduced. Still, it is no dangerous departure from 'sound money.' We shall still have over 50% gold coverage.

The launching of a program of $40,000,000 in public works, to be financed not by borrowing, but by the above new Dominion notes. Much of the money is to be spent on large public buildings in the big cities. There has been some criticism of the large sums voted for police and military structures. Some members think a portion of the money should have been used for rehabilitation of 'slum' areas in the cities, the digging of dams and the sinking of wells in the dry prairie region, and so forth.

Protection for the unwary investor. Amendments to the Companies Act require strict auditing, truthful prospectuses, and the abandonment of high-pressure telephone and house to house calls by stock salesmen.

A new shipping act, which gives Canada her first marine law. Until the Act of Westminster, whereby Canada gained her sovereignty, our laws on shipping were British.

The imposition of a tax on gold, comprising one-quarter of the bonus on gold obtained by the profitable mines of long standing. The current bonus on gold is about $14 an ounce. Abolition of one half of the two cent tax on sugar. Seventy tariff amendments, not very sweeping in nature, but nearly all downward, or increasing the British preference.

The Fourth Deficit

One of the less admirable features of the session was the reporting of a deficit for the year which, when railway and special expenses were added, came to $135,000,000. Revenues in April, May and June, happily, were so much better than last year that it seems safe to predict a smaller deficit next year—possibly even a surplus on ordinary account.

An outstanding piece of legislation, and the subject of endless difference and controversy, was the new Natural Products Marketing Act. It was called "naked Fascism" and even worse names, but it was supported by two groups in the House (Conservatives and C.C.F. Independents) on the ground that it offered the farmer a chance to organize to stop some of the present exploitation of the primary producer.

The elections and franchise machinery of the country was pretty thoroughly overhauled. Many changes were made. Perhaps the most important was the abolition of the old voters' lists, compiled before each election, in favor of a permanent list to be regularly revised.

Separate grading of Garnet wheat after September 1, 1935.

New money ($25,000,000) and new powers to the Canadian Farm Loan Board.

As for the Stevens committee, it was so overwhelmed with material that it only got two-thirds through, and will sit this summer and fall. More of it anon. All in all, this was a session to write home about.

News and Information For the Busy Farmer

Poison Bran

Poison bran for cutworms is made by mixing one pint of bran with one teaspoonful of Paris green and adding to this one tablespoonful of molasses dissolved in sufficient water to make the mixture damp enough to hold together. It should be spread on the ground at night, and should be used with great care as it is very poisonous.

Growing Mash for Chicks

Chick starter or chick mash should be substituted with a growing mash when the chicks are eight to ten weeks of age, in order to obtain the best rearing results. A growing mash used at the Central Experimental Farm that has given good results consists of: Ground yellow corn, oat flour, fiddlings, bran, each one part; animal feed mixture ½ part, bone meal 2 per cent, salt ½ per cent.

The animal feed mixture is made up of ground meat scrap, fish meal and milk powder. Where milk is used the fish meal and milk powder can be eliminated.

Pasture for Swine

A native pasture can be used to advantage both for growing pigs during early stages of growth and for breeding sows. Growing pigs may be started economically on pasture along with supplementary feeding of grains and skim milk. However, the pigs should be penned up and fed more intensively after four months of age. Good pasture alone will supply sufficient feed if the sows are in medium flesh, but it should be supplemented by grain if the sows are thin. Ringing of the pigs will keep the pasture in good condition for the following year.

Cost of Growing Crops

Costs of producing various crops in Eastern Canada, as indicated by records of Dominion Experimental farms, have been tabulated. Conceding that certain items entering into the cost have to be estimated, the following conclusions are presented: Wheat, 68 cents per bushel; oats, 31 cents, barley, 45 cents. These prices are based on costs for the period 1931 to 1933, and are substantially lower than the costs for the preceding period, the average reduction being about 33 per cent.

The cost per ton of producing principal fodder crops during the last three years is placed at: Clover hay, $5.72; timothy hay, $4.35; corn silage, $2.31; sunflower silage, $3.24; mangels, $1.05; turnips, $2.27. The cost of growing potatoes is placed at 17 cents a bushel.

The average life of farm implements is an important factor in determining costs of operation, and some 1,300 farmers presented their experiences in this connection. It appears that an automobile may last 10 years, but a buggy 4, is nearly 19 years; a corn binder lasts 20 years and a grain binder 23, but the life of a tractor is 12 years, and a motor truck barely 10. The longest-lived machine is the fanning mill, which may last 34 years, but the potato sprayer is through in 14. Care of machinery and husbandry methods which produce good crops are important factors in reducing cost.

Weekly Crop Report

Fall wheat has headed out but straw is short and a reduced acreage as a result of the severe winter killing foreshadows a crop of substantially below average. Barley and oats, of which there is an increased acreage, are making satisfactory progress. Early sown corn is showing rapid growth and the crop is promising. While meadows have benefited from the recent rains, a short hay crop is indicated. The tobacco acreage is reduced and unfavorable conditions have necessitated considerable replanting. Apple orchards suffered more damage than early estimates indicated and a large number of trees were killed.

Marketing Soybeans

Marketing soybean seed is not complicated. The beans are used for three main purposes—for feed, seed, and industrial uses. Very little, if any, soybean seed is marketed for feed, and, if used for this purpose, it is usually fed at the farm on which it originates. Of the beans sold for seed, probably the greatest proportion is marketed directly by the growers themselves. Some seed is disposed of through the regular seed houses, while the oil mills may arrange to supply the requirements of intending growers. Seed used for industrial purposes is marketed at present directly by the farmers. There are at present two mills crushing soybean seed in Canada (both located in Ontario) and the seed requirements of both are produced almost entirely under contract.

Spray the Fruit Trees

The Dominion Horticulturist warns orchardists to follow the published recommendations regarding the spraying of fruit trees. Thoroughness of application, coupled with the use of the proper materials, will produce the desired results. Contact sprays should be used for aphis or any of the sucking insects. Black leaf 40 is very useful. For leaf-eating insects stomach poison such as arsenate of lime or arsenate of lead should be applied. When spraying the orchard use a combined insecticide and fungicide.

The New Strawberry Plantation

To ensure a good crop of strawberries next year, it is important that the plantation set out this spring receive careful attention. The cultivator should be kept going to maintain a five soil mulch, and as the runners develop they should be placed to ensure a full, well-spaced matted row. All blossoms should be pinched off the plants set out this spring.

Fruit Crop Report

A summary of crop conditions for June shows that the condition of fruit crops, including apples, cherries, peaches, grapes, pears and plums is considerably below that of a year ago. The production of strawberries this year is estimated at 8,360,000 quarts compared with 10,825,000 quarts last year, and raspberry production is placed at 1,895,000 quarts against 3,431,000 quarts in 1933.

In Central and Eastern Ontario the spring was very cold and backward and also unusually dry, although moisture is plentiful at present. Both pears and plums will be a light crop in this area. Cherry trees suffered moderate losses and the crop will be very small. Trees which survived the winter are growing vigorously, but they had very little blooms and the set was poor. There was a great deal of damage to apple trees, especially those which bore at all heavily in 1933. The amount of loss for late varieties ranges from 10 per cent. in some orchards to 65 per cent. in others.

In Western and Southern Ontario the spring temperatures were unsatisfactory, with cold weather during blossoming and pollination period and late frosts in some areas. Following the first week in June, rains have been general and moisture is sufficient at present. Winter-killing was confined chiefly to apple and peach orchards. In the apple orchards, Baldwins, Greenings and Kings suffered most heavily, in some cases the loss being as high as 50 per cent. With the exception of McIntosh, Snow and early varieties, apples set light and are very uneven in size. There is practically no fungus nor insect damage to date on well-sprayed orchards.

THE DREAMER

All day he worked, his feet among the furrows,
His eyes intent upon the prairie sod,
His thoughts concerned with turning careful corners.
Within his heart an anthem, praising God.

How he rejoiced in each new day's beginning,
Sniffing the fragrance of the loamy soil;
A falling feather, turning far above him,
Filled him with rapture, lightening his toil.

Still his the glory of each dawn and sunset,
From his small home he never wandered far,
Always for him the round of common duties,
His feet in loam, his soul aboard a star.

—Elsie Bower Embery

Mother—If that young man asks for a kiss refuse it.

Daughter—And if he doesn't ask for it?

NEW ADVERTISEMENTS

All Cash Advertisements under this heading strictly CASH with order

For Sale
Red currants. Apply Mrs. H. C. Dayfoot, Phone 171. 1t

Lost
Waterman's fountain pen, on Main St. on July 3rd. Finder please leave at Herald Office and receive reward. 1tp

For Sale
Silos, in good condition. Apply to J. P. Kirkwood, R. R. 1, Glen Williams, lot 4, 10th line, Erin. 1tp

For Sale
Household furniture. Everything to be sold, leaving town. Robt. Oxley, John St., Georgetown. 1tp

Hay for Sale
About 18 acres of timothy and alfalfa hay, standing, at lot 23, con. 8, Esquesing. Apply to Dr. McAndrew, Georgetown. 1tp

Better Merchandise at Lower Prices

Week End Specials

10 lbs. Granulated Sugar for		60c
10 lbs. Brown Sugar for		60c
33 oz. Sour Mixed Pickles 35c for		25c
Weston's Sodas	2 lbs.	25c
Bull Dog Malt Extract		$1.00
Blue Ribbon Malt		$1.50
Oxford Orange Pekoe Tea, per lb.		45c
Nugget Shoe Polish		10c
Nugget White Kid Cleaner		21c
Sweet Pickled Onions		31c
Gold Medal Coffee, per lb.		49c
Quaker Oats with china		29c
Christie's Sodas		10c
8 o'clock Marmalade		22c
Simplicity Patterns		15c

Agents for Langley's, Cleaners and Dyers

WE DELIVER

McBean & Co.

PHONE 64 GEORGETOWN

TENDERS FOR WIRING

Tenders will be received by the Council for re-wiring the Town Hall. Specifications may be seen at Municipal Office. Tenders to be in by July 16th. The lowest or any tender not necessarily accepted.

2t P. B. HAMILTON, Clerk.

For Sale
Large well insulated 65 lb. ice box belonging to E. T. Montgomery. Can be seen at O'Neill's Garage. Price $15.00. 1t

Pasture to Rent
200 Acre pasture farm, running water, 10th line Esquesing, known as Clancy farm. Apply to E. A. Benham & Son, Phone 164, Georgetown. tf

Wanted
New cess-pools, ditches and drains to dig. Old cess-pools, cisterns, etc., cleaned on short notice; also white-washing and any other work done.—James Williams, Box 159, Georgetown.

Sign Painting
And all kinds of show cards and cartooning at reasonable prices. Apply to Ernie Alcott, Box 431, Georgetown. 3t

CARTAGE AND TRUCKING
Prompt service. Furniture moved, garbage removed weekly.—John Farmer, Guelph St., Phone 239 or 330. 4tp

For Sale or Rent
Six room frame house, freshly cleaned and decorated, centrally located with barn, and with or without two or three acres of land. Running water and electric lights. Immediate possession. For particulars apply to Kenneth M. Langdon, Solicitor for the Estate of William Ashenhurst. 1t

To Rent
The two halves of a double house on Murdock St. Excellent condition. Ready to occupy Apr. 1st. Apply Col. Jas. Ballantine, Phone 86 r 13, Georgetown. tf

WOOD FOR SALE
Choice hardwood, Maple and Beech, mixed soft wood. Most reasonable prices. Apply Jack Yost, Phone 841w, Georgetown. tf

WOOD FOR SALE
Choice Maple Hardwood and Cedar Rails at right prices. Orders left at A. Hunter's or at my home, Phone 55r promptly attended to.
A. LIVINGSTONE
Georgetown Guelph

Wood for Sale
Choice Hardwood, Beech and Maple at $3.50 per cord; Mixed wood $3.00 per cord; Rails $3.50 per cord.
J. BRAMBORD
Phone 56 or 141j Georgetown

NOTICE TO CREDITORS

Of the Estate of ALBERT MEREDITH late of the Village of Limehouse, in the County of Halton, Farmer, deceased.

ALL PERSONS having claims against the estate of the above named Albert Meredith, who died on or about the 13th day of June, 1934, at the Village of Limehouse, are required to send to the undersigned solicitor on or before the 27th day of July, 1934, full particulars of their claims and any securities they may hold therefore.

AND TAKE NOTICE that after the 27th day of July next, the Executors will proceed to distribute the said estate having regard only to the claims of which they then shall have notice, and that they will not be liable to any person of whose claim they will not then have received notice for the assets so distributed.

DATED at Georgetown this 22nd day of June, 1934.

KENNETH M. LANGDON, Solicitor for William Howard Meredith and Charles Edgar Meredith, the Executors. 3t

Big Canadian Firm Celebrates Diamond Jubilee

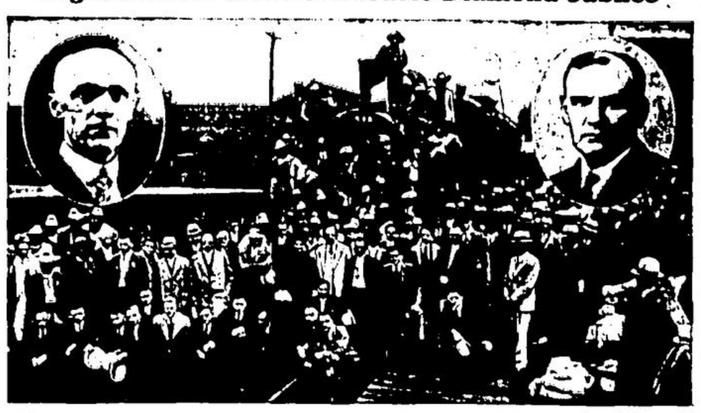

Founded by George and Mathew Beatty on June 18, 1874 and with agencies, warehouses, offices or depots across Canada, in New Zealand, the United Kingdom and fifty other countries, the well-known national and world-wide exporting house of Beatty Bros, manufacturers of washing machines and farm implements, celebrated its diamond jubilee at Fergus, Ontario, location of the head office of the firm, this month. A Canadian Pacific special train brought 300 agents from all over Canada, including two from Great Britain, to take part in the demonstration. An interesting program was thoroughly appreciated and enjoyed.

Lay-out shows arrival of the special at Fergus with insets of W. G. Beatty and M. J. Beatty, respectively president and vice-president of the firm.

Baronston Jerseys

Herd Sire "BARONSTON DRACONIAN" No. 55280, Class A

Sire — Draconian, Sold for $8,000
- Grand Sire — Pioneer of Oaklands, Sold for $25,000.
  - Yea'll Do Volunteer
  - Oxford Fancy of Oaklands
- Grand-Dam — Xenias Sultan Draconia.
  - Xenias Sultan, Sold for $35,000.
  - Bella Draconia

Dam—Fordwards Relaxation, Gold Medal—10,310 lbs. milk — 631 lbs. fat, Sold for $1300.
- Grand-Sire—Forward Sire of Standard of Oaklands. Sold for $35,000.
  - Masterman of Oaklands, Sold for $25,000.
  - Oxford Carrie
- Grand-Dam—Rosette's Birthday Greeting.
  - La Gloria Cid
  - Kitty's Rosette

BARONSTON JERSEY HERD is a small herd but contains two Grand Champion Cows of the Royal Winter Fair; one Grand Champion Cow of the Canadian National Exhibition; one Gold Medal Cow and one Silver Medal Cow.

EVERY COW HAS A RECORD OF PERFORMANCE

The Herd is Government Accredited for T.B. The Herd is Government tested for Contageous Abortion.

BULL CALVES FROM THE ABOVE SIRE FROM $25.00 UP

BRED HEIFERS FOR SALE

D. K. MASON, Owner Telephone 82 ring 14, GEORGETOWN