

The central region of the Canadian National Railways, will shortly put into operation a new type of diesel electric passenger-carrying car operated by electricity developed by a generator installed within the body of the car.

On a preliminary trial trip made recently, one car started from Montreal to Toronto in approximately 8 hours and 30 minutes, actual running time. No difficulty was experienced, and the engine was not stopped once between those two points.

On a trip from Port Hope to Lakefield, the same day, the car hauled a coach and a trailer, and it was able to negotiate very heavy grade at a moderate speed.

Announcement has been made of the appointment of Rev. Andrew Lane of the Drumbo and Princeton United Church, to the post of Superintendent of the new training farm for American boys at Georgetown, the appointment to be effective at the end of this month. Wilfred Williamson, a well known farmer of the Princeton district, will accompany Mr. Lane and will take over the duties of practical instructor. Rev. Mr. Lane has been pastor of the Drumbo and Princeton circuit for the past five years. Mr. Williamson is a war veteran and a graduate of the Ontario Agricultural College.

FOOD FACTS
OUR CANNED GOODS ARE SUPERB
Specials for This Week
Jelly Powder in Glass Nappies 8 for..... 35
Jelly Powder 3 for..... 25
Tomato Soup 2 for..... 25
Kellogg Bran Flakes 2 for..... 25
Kellogg Corn Flakes 2 for..... 25
Sugared Dates Reg. 1 lb 2 for..... 25
Health Bran per Pkg..... 25
Shaker Salt per Pkg..... 10
Good Black Tea..... 48
Baking Powder Reg. 2 lb..... 30
Swissmanna Cake Flour..... 35
1 Galvanized Pail 12 bars Soap
1 Large Pkg. Chipso 1.55
Value..... 1.25
Imported French Castile Soap 8 for..... 25
Lavoline or Gilets Powders..... 15
Nets Soap Flakes 2 for..... 25
Lux 8 for..... 85
Flexor Chipso Large Pkg..... 28

TRY OUR
Whole Wheat Bread
100% Pure
AND
HEALTH BISCUITS
Our products are at once pure, wholesome and toothsome, can't be beat, made from superior grade of flour, and purest ingredients.
HUGGS WANTED
MARK CLARK
Bakery and Groceries
PHONE 829.

TRUCKING
—AND—
Long Distance Hauling
Furniture Moving, Picnic Parties
Done by hour or contract
For Prices and Arrangements call or write
Wm. G. Roszel
BOX 1115 GEORGETOWN

COAL!
Best D. L. & W. Scranton
Coal in all Sizes
Also Smithing and Steam Coal
Mrs. J. Watkins
Norval Station Phone 6824

J. SANFORD
General Tinsmithing
and Plumbing
Now is the time to have your furnace overhauled and put in good safe working order.
Workmanship
Guaranteed PRICES RIGHT
Furnace Tees and Taper pipes made to order
GOODS DELIVERED
STEWART TOWN
Phone 84 r 12

LADIES!
SHAMPOOING MARCELLING
AND CURLING
FRIZZING and SINGEING
Try us, our prices are reasonable
Mr. & Mrs. J. H. Lillico
Appointments Phone 378w & j

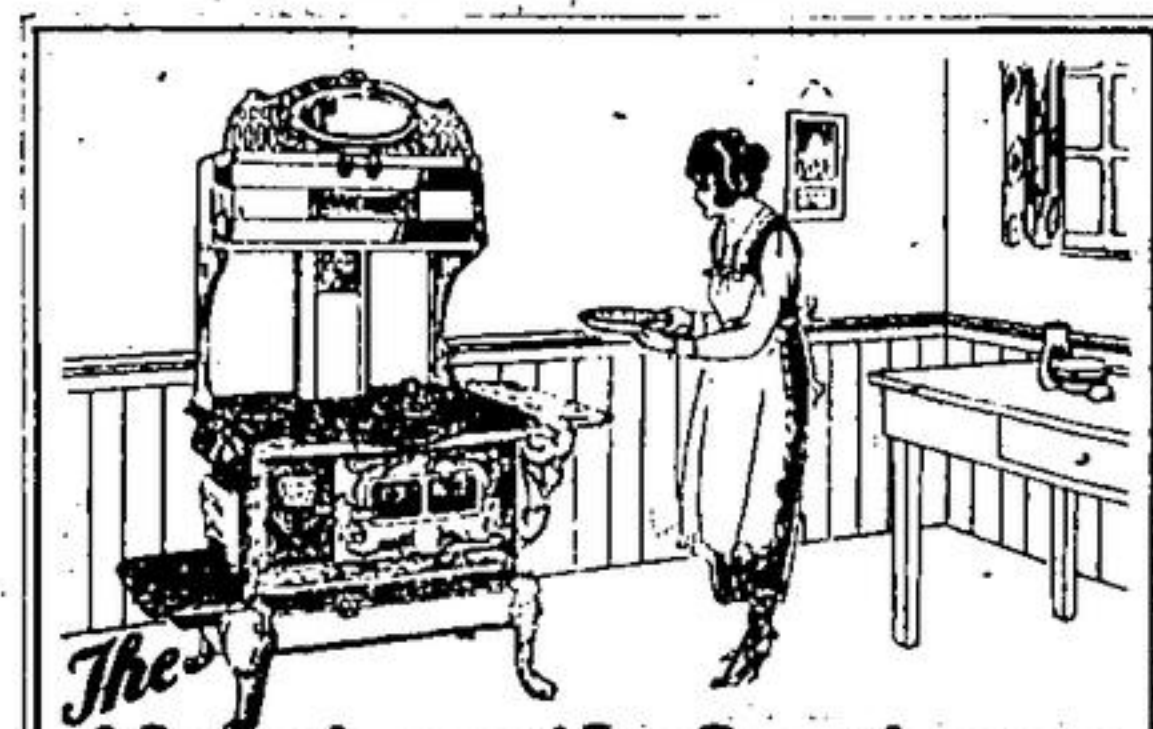

The Most satisfactory Range made

There are so many good features embodied in the Happy Thought that it is the outstanding range value at any price.

HAPPY THOUGHT RANGES & FURNACES
FOUNDRY COMPANY, LIMITED

Bring Us Your Job Printing
THE FARMER'S HOME MARKET

Low Tariff Politicians belittle its importance. Are they right? What are the Facts?

PROBABLY no part of the business of farming is less understood and less appreciated than the value of the home market to the average Canadian farmer of to-day.

Western wheat farmer out of it, it could be proved that over 80% of what the Ontario farmer produces is consumed by this home market.

The reason some people have an exaggerated idea of the importance of the export market for farm produce is that they have looked at it solely from the standpoint of wheat!

Here is our calculation. Check up our figures from the Canada Year Book, the official statistical publication issued by the Government. Subject our deductions to the most searching investigation and you will find that if we have erred at all, we have under-estimated, rather than over-estimated the importance of the farmer's home market.

TWO THIRDS OF WHAT THE CANADIAN FARMER RAISES, HE SELLS IN CANADA

Here and There
In appreciation of its wonderful exhibit at the Toronto Exhibition this year, the Canadian Pacific Railway has been awarded a special medal.

The Prince of Wales' Ranch at High River, Alberta, contributed the highest priced bull at a recent fall sale in Calgary, Princeton Canadian, which fetched \$285.

Canadian wheat exports for the twelve months ending September 30th, 1923, amounted to 226,747,861 bushels, valued at \$258,445,516, while for the twelve months ending September, 1922, they were 160,537,888 bushels, valued at \$194,577,126, according to a report issued by the Dominion Bureau of Statistics.

The value of the asbestos exports of Canada for the 12 months ended August, 1923, according to the Dominion Bureau of Statistics, exceeded the value of those of the previous year by nearly \$5,000,000.

The first consignment of 1,000 pounds of British Columbia Douglas fir has been shipped to the British Forestry Commission, London, by the Dominion Forestry Branch, from its plant at New Westminster, British Columbia. The seeds were extracted from the cones recently gathered in the Fraser Valley districts.

The year 1923 will see a new record in Alberta coal production. It is expected the total production for the year will reach 7,000,000 tons, in comparison with less than 6,000,000 last year. The production up to November 1st is 1,500,000 tons greater than the production for the same period last year. The record production previously was in 1920, when 6,400,000 tons were produced. The pay-roll this year is expected to exceed \$18,000,000.

Export Prices that Fail to Govern Home Prices.
In attempts to belittle the home market, the argument has been used over and over again that the prices obtainable in the export market always govern the prices obtainable in the domestic market.

Statements of that kind constitute one of the meanest forms of dishonesty. It is probably true that, in the absence of an effective wheat pool, the Liverpool price pretty nearly fixes the domestic price of wheat. But the Liverpool price of hay, or of potatoes, is almost negligible in its effect upon the local prices obtainable for those commodities in Canada.

Hay and Potatoes for Instance.
In 1923, for instance, farmers in Norfolk County received an average of only 8 1/2 cents a bushel for their potatoes, while farmers in Welland County, less than fifty miles away, received \$1.00 for theirs.

What's Sauce for the Goose is Sauce for the Gander.
Belittlers of the home market assert that a tariff on farm products is of no benefit to our farmers. Is the United States tariff on farm products of no benefit to United States farmers? Is it no detriment to Canadian farmers? If a foreign tariff is a detriment to Canadian farmers, why should

ATTENTION!
TRY
Hughey-McDonald
for Cut and plug Tobacco, all kinds of pipes and pipe repairs
A. WILLIAMS, Mgr.
MILL ST. GEORGETOWN

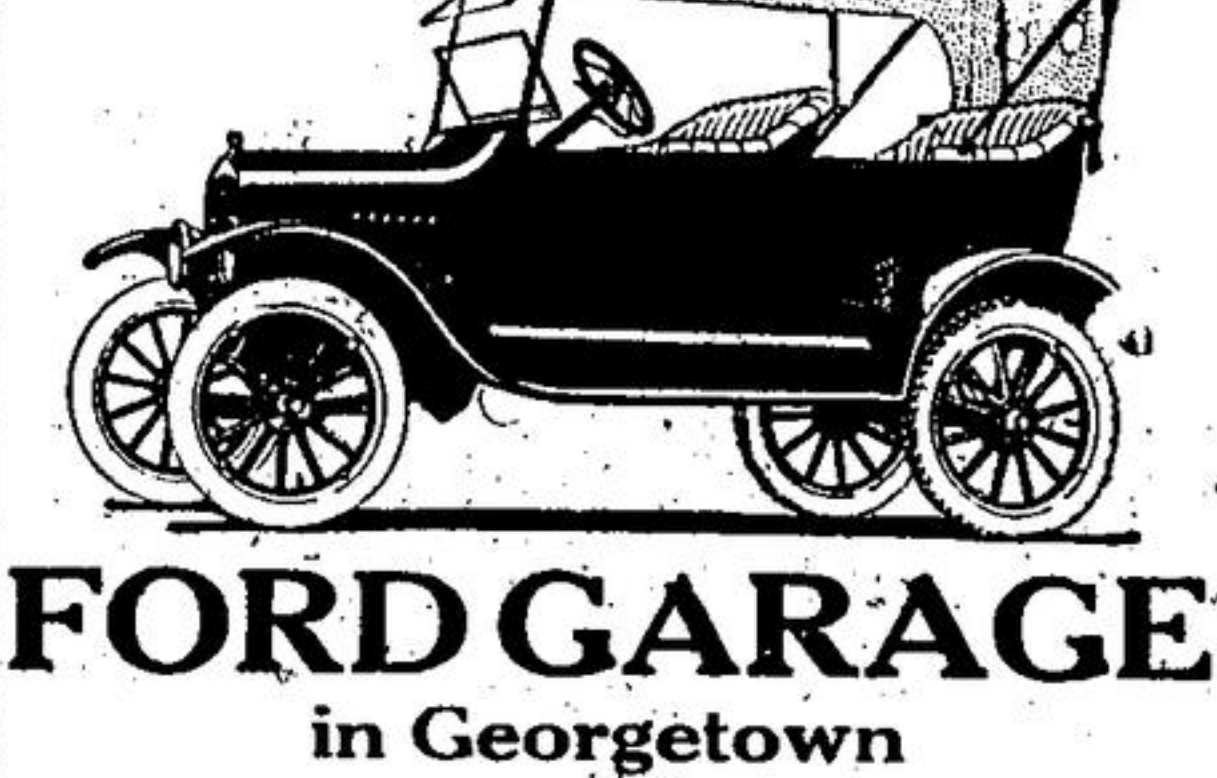

FORD GARAGE
in Georgetown
OUR
Sales and Service Station
is now open for business and a first class mechanic will give prompt and efficient service
Tires, Gas, Oils and all Ford Assessoris always on Hand
H. A. Coxe
Main St. North Formerly Brown's Garage

THE FARMER'S HOME MARKET

Low Tariff Politicians belittle its importance. Are they right? What are the Facts?

TOTAL EXPORTS, FISCAL YEAR 1924, OF

Export Prices that Fail to Govern Home Prices.

What's Sauce for the Goose is Sauce for the Gander.

Belittlers of the home market assert that a tariff on farm products is of no benefit to our farmers.

A higher tariff will give more workers good jobs in this country. Canadian workmen with good jobs are the best customers the Canadian farmer will ever have.

DIPPING FOR THE TICK
SHEEP NEED PROTECTION FROM THIS ANNOYING PARASITE.
How to Use the Dip—A Home-made Dip—Poultry Parasites—Treatment for Hot Fly Larvae—Mineral Mixture.

Before the flock enter winter quarters in the fall they should all receive a thorough dipping. A bright, warm day in October should be chosen and the dipping done in the morning as the wool will have time to dry before shearing. It is safe to say that fall dipping of the flock should never be neglected.

There are several different brands of sheep dip on the market, any one of which will give satisfactory results provided directions are carefully followed. The water to be used for dipping should be warmed and the mixture should be stirred frequently to prevent the heavy dip settling to the bottom.

Unless the flock is a very large one it will not be necessary to build an extensive dipping tank. A large trough or barrel might answer if nothing else is at hand.

Poultry Parasites.
A long winter generally means a weakened vitality to all animals, and anything that can be done to remove obstacles and supply the essentials should be done.

Mineral Mixture.
The following mineral mixture is used in the swine feeding at the Ontario Agricultural College. It is giving good satisfaction:

Mineral Mixture.
The following mineral mixture is used in the swine feeding at the Ontario Agricultural College. It is giving good satisfaction:

New Hockey Rules.
Some of the new rules recently adopted by the Canadian Amateur Hockey Association have given rise to a good deal of discussion, especially that which prohibits body-checking backwards.

Mineral Mixture.
The following mineral mixture is used in the swine feeding at the Ontario Agricultural College. It is giving good satisfaction:

Mineral Mixture.
The following mineral mixture is used in the swine feeding at the Ontario Agricultural College. It is giving good satisfaction:

Mineral Mixture.
The following mineral mixture is used in the swine feeding at the Ontario Agricultural College. It is giving good satisfaction:

Mineral Mixture.
The following mineral mixture is used in the swine feeding at the Ontario Agricultural College. It is giving good satisfaction:

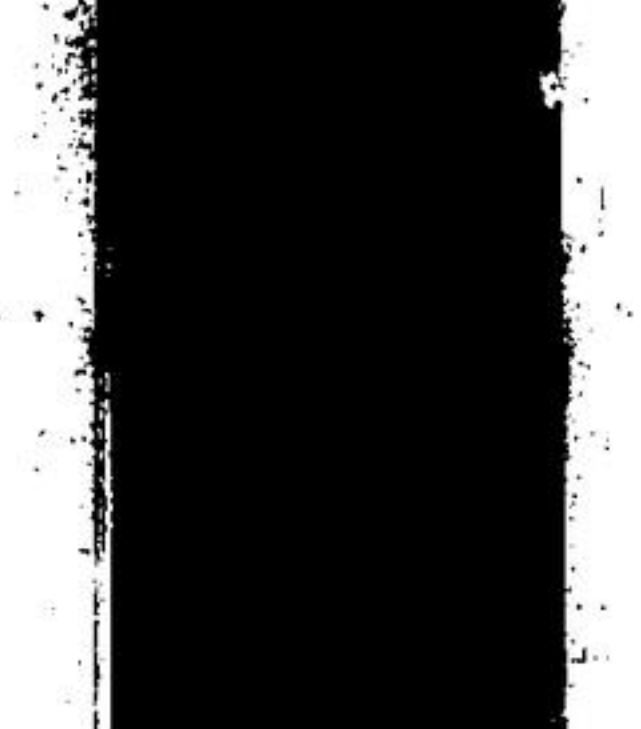

The Right Way to Boil Potatoes
Put the potatoes in an SMP Enamelled Potato Pot. Cover with water. Add salt to taste. Boil until soft. When finished, drain off all the boiling water through the strainer spout. No danger of steam scalding the hands because the handle securely locks the cover on.

SMP Enamelled POTATO POTS
Business Training
is
A Necessity
Attend the
Guelph Business College

Start on Monday
A. L. BOUCE, Principal and Proprietor
Phone 1165w

NOTICE
Notice is hereby given that a By-Law was passed on the 16th day of September, 1923, providing for the issue of debentures to the amount of \$2285.85 for the purpose of paying for the construction of a concrete pavement on Guelph Street from Durban Street to Main Street, a concrete pavement on Main Street from the intersection of Guelph Street with Main Street in the White Bridge, a concrete pavement on Main Street from the pavement already laid down on Main Street to the intersection of Guelph and Main Streets, a concrete pavement on Water and Mill Streets from the properties of Morris Sive and T. J. Speight abutting thereon and that such By-Law was registered in the Registry Office at Milton in the County of Halton on the 25th day of September, 1923.

NOTICE
Persons are requested to examine Municipal Voters' Lists for omissions and if any are found kindly notify Clerk and all owners and tenants should be on this list. Lists are hanging in post office and Clerk's office. Last day for making appeal is Saturday, Oct. 3rd, 1925. This does not refer to Voters' Lists for Federal election.
F. L. HEATH, CLERK.

THE STORY OF OUR SCHOOL
is a story of Success
The records made by our graduates are an emphatic argument as to the practical ability of our business courses.

Start Here! Begin NOW
Brampton Business Institute
Brampton Georgetown

Collections
We Handle Collections Only—No Sides
Nothing too old, small, large or hard for us to tackle.
34 years in same office.
Kelly & Aiken
COLLECTORS
Orangeville and Owen Sound

Collections
We Handle Collections Only—No Sides
Nothing too old, small, large or hard for us to tackle.
34 years in same office.
Kelly & Aiken
COLLECTORS
Orangeville and Owen Sound

Collections
We Handle Collections Only—No Sides
Nothing too old, small, large or hard for us to tackle.
34 years in same office.
Kelly & Aiken
COLLECTORS
Orangeville and Owen Sound

Collections
We Handle Collections Only—No Sides
Nothing too old, small, large or hard for us to tackle.
34 years in same office.
Kelly & Aiken
COLLECTORS
Orangeville and Owen Sound