MY GIRL

By J. S. A.

A little corner with its crib,
A little mug, a spoon, a bib,
A little tooth so pearly white,
A little rubber ring to bite.

A little plate all lettered round,
A little rattle to resound,
A little creeping—see she stands,
A little step 'twixt outstretched hands.

A little doll with flaxen hair,
A little willow rocking chair,
A little dress of richest hue,
A little pair of gaiters blue.

A little school day after day,
A little schoolma'am to obey,
A little study soon 'tis past
A little graduate at last.

A little muff for winter weather,
A little jockey hat and feather,
A little sack with funny pockets,
A little chain, a ring and lockets.

A little while to dance and bow,
A little escort homeward now,
A little party, somewhat late,
A little lingering at the gate.

A little walk in leafy June,
A little talk while shines the moon
A little talk with papa,
A little reference to mama.

A little ceremony grave,
A little struggle to be brave,
A little cottage on a lawn,
A little kiss—my girl is gone.

Timber Wolf Seen Near Guelph

A timber wolf, supposed to have found its way down from the northern woods, is ranging the country to the south of the city. It was seen Friday night skirting the woods on the farm of ex Reeve Walter Buchanan, of Guelph Township, by Mr. Buchanan himself, and was again seen Saturday morning by Mr. Buchanan's son, Robert. In both instances the beast, which Mr. Buchanan positively identified as a wolf, slunk off into the bushes when it noticed it was being observed. This is the first time in many decades that a wolf has been noted in Wellington County, although years ago, when the district was covered with bush they are said to have been fairly plentiful.

Typographical Errors

Typographical errors will occur in the best of regulated newspapers. Last week we had one of our estimable lady readers visiting out of town for a few days. Now as a matter of fact it was her husband's trip we meant to record, and that was where the error occurred. Now Mr.——— is one of those fellows who believes everything he reads in the Echo and on his return his wife had some explaining to do to convince him that she stayed faithfully at home during his absence but he was only convinced when we assured him that the error was ours. But that mistake was simple compared with one a contemporary of ours made in the obituary notice of a respected citizen when it said: "The remains were reverently borne to their last roasting place by the brethern of the lodge." How would you like to be the editor about that time?—Wiarton Echo.

Fowl Wanted

I am paying the highest price for all kinds of live poultry. Also best prices for all kinds of junk, hides and wool. Residence next to Implement shop.

M. FREEMAN
Phone 220w, Georgetown

A.E. WRIGHT
Butcher
Main St., Georgetown
Phones: Shop 196 House 235J

Fire Insurance
is an investment in
SAFETY
Every day it pays you Dividends in your increased sense of Security. And when a loss does come, it amply rewards you for your foresight!

THE HOME INSURANCE COMPANY
Represented by
ELMER C. THOMPSON
Insurance Service Georgetown

To the Public

I am prepared to do all kinds of plastering and outside stucco work. No matter how small the job it will receive prompt attention. Prices right and a first class job guaranteed. Leave your order with Georgetown Lumber Co., and it will receive prompt attention.—Charles Kennedy.
6-25-8tp

FIRE INSURANCE
J. W. KENNEDY, Georgetown
Agent for some of the strongest companies writing insurance.
Are You Protected

A COLUMN ABOUT MILK

What Chemical Experiments at the Agricultural College Show

Detecting Milk Adulations—Powdered Skimmilk—Milk In Breadmaking—Feeding Silage Before Milking—Milk Matters.

(Contributed by Ontario Department of Agriculture, Toronto.)

Detecting Milk Adulations.

The Chemistry department of the Ontario Agricultural College during the past year made a study of the freezing point of milk by means of the Hortvet Cryoscope, proving the apparatus to be absolutely reliable in detecting adulation of milk by adding water. The Hortvet Cryoscope having a scientifically accurate construction, now fills that much needed requirement of an official test for detecting added water in milk regardless of the breed of cows from which the milk may be obtained.

Powdered Skimmilk.

The comparative values of powdered skimmilk and powdered buttermilk were found to be about equal in experiments carried on at the College. The average total gains per pig were 121.6 pounds for those fed on the skimmilk powder and 122.8 pounds for those fed on buttermilk powder. Although the feeding value of these products is good, the market price for hogs and the high cost of the skimmilk and buttermilk powder makes its use prohibitive as live stock feed.

Milk In Breadmaking.

The Chemistry department has also studied experimentally the effect of whole milk, skimmed milk, condensed milk and milk powder in making bread. The whole milk naturally had some of the effects of fat, and the sweetened, condensed milk some of the effects of sugar, but, otherwise, milk will not replace sugar, malt or shortening in making bread. It has an influence all its own which none of these other constituents will produce. In conjunction with these other ingredients it does, however, influence the flavor of the bread, and improve the color of the crust. In fact it makes a richer loaf of bread, with greater moisture-retaining and higher food value properties.—Dept. of Extension, O. A. College, Guelph.

Feeding Silage Before Milking.

There is always a tendency that when green feed is given to cows shortly before milking that it will impart to the milk some odor, and possibly taste. This does not always follow, but it is not considered advisable to feed green fodder, silage, or other strong smelling feeds just before milking. When cows are turned into pasture in the spring there will be developed in their milk a particular odor that to some people is quite disagreeable. Also cows turned on sweet clover, and particularly those pastured on rape or green rye, will impart to their milk a very strong odor, and possibly a flavor, unless they are taken from such pasture several hours before milking. Not only does the cow seem to pass on this undesirable odor through her blood to her milk, but where strong smelling silage is fed in the barn the odor is likely to be absorbed by the milk at the time of milking. For these reasons silage and other similar feeds are best fed after milking.

Who Is Kept?

We frequently hear dairymen say, "I keep ten cows," or "I keep six cows." All too often they are much nearer the exact truth than they imagine. The statement should be reversed. Dairyman should ask themselves two questions, "How many cows are keeping me at a profit?" and "How many cows am I keeping at a loss?" There is not enough fun, amusement or excitement in caring for dairy cattle to pay too high for the privilege. The reason so many "boarder" cows are in the tie-ups of the barn is because few farmers know which cows are profitable and which are not. Milk scales, white paper, Babcock test reports and the gumption necessary to keep tabs on production over a year's period are just as essential to profitable dairying as pitchforks and milk pails.

Milk Matters.

Nine and one-half pounds of milk are required to make one pound of limburger cheese.

Milk will take up impurities with more rapidity and hold on to them with greater tenacity than almost any other food product.

It is easier to keep milk clean by keeping the dirt out of it than it is to clean it after the dirt has contaminated it. A clean udder will go far toward clean milk, and a few seconds spent in wiping the udder with a clean, damp cloth will prevent much future trouble.

Encouraging a cow to give milk with a milking stool is expensive to her owner. Exactly why a cow puts four or five per cent. of fat in her milk is still an unsolved problem, but the ease with which she will take the fat out of her milk with but slight provocation has been solved many times.

A Rhyme About Lime.

When in your garden soil of clay
you walk with patience day by day,
through twilight dusk or bright sunshine, to try to make the soil more fine; when though you scratch and hoe and thump, the soil will still proceed to "lump," and bake as hard as any brick, and make your peas and cabbage sick; my friend you then may know it's time to give that soil a dose of lime.

In selecting new harness see that no portion shows cracks on the grain side when the leather is sharply bent or twisted.

August 25th
Fall Term at
Guelph Business College
GUELPH, ONT.
Individual Instruction
in Stenography
Business
Secretarial Duties
Salesmanship
Register Now
A. L. BOUCK,
Principal and Proprietor

CHERRIES

Choice Montmorency cherries from the orchard belonging to Mr. Jer Farmer. 50c per basket if you pick them yourself. 75c per basket if we pick them. Apply to E. A. Benham, phone 164.

CHEVROLET
The World's Most Economical Car to Operate

In actual figures Chevrolet costs less per mile in consumption of gasoline, oil, tires and in general upkeep and maintenance.

Only great engineering, research, manufacturing and financing capacities made available by the greatest automotive enterprise in the world—The General Motors Corporation—could make possible so fine, complete and advanced an automobile as Chevrolet at so low a price.

See Chevrolet First

Ask us about the GMAC Deferred Payment Plan

for Economical Transportation
CHEVROLET

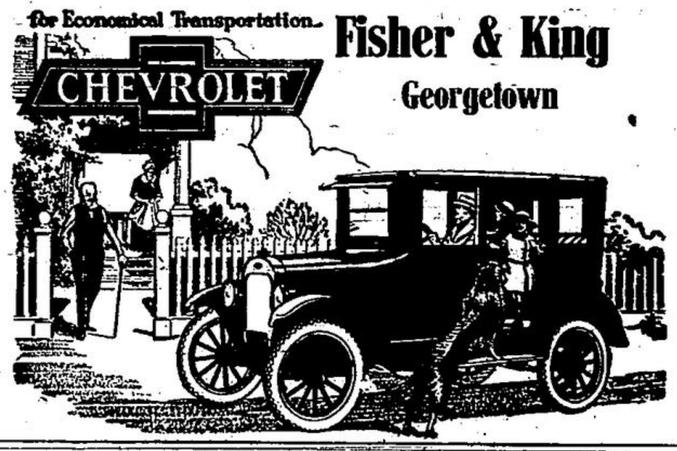

Fisher & King
Georgetown

FOR SALE

7 room frame house on Charles. All conveniences. Nice barn, garage, good garden and fruit trees. Price $3200.

6 roomed frame house and 2 lots, near coaling mills. Price $3500 easy terms.

A number of beautiful brick houses at low prices.

5 acres of land. Seven room rough cast house, barn, hen houses. Price $1800.

Beautiful seven room brick house on Guelph St. All conveniences. Garage. Price $5000.

ON THE HIGHWAY

9 room roughcast house, stable and 12 acres of good garden land and fruit trees. Price $850.

71 acre farm, 9 room frame house and barn. Price $3000, a snap.

Also a number of choice one hundred and two hundred acre farms.

For particulars apply to

E. A. BENHAM
REAL ESTATE AGENT Phone 164

Good Pumps— At Right Prices

Buy a "Toronto" Pump from me. "Toronto" Pumps are sturdy, practical — the product of thirty-five years in the Pump business—and I know the quality of materials and workmanship used in their manufacture.

No matter what style you want in a hand Pump—whether for a deep or shallow well—I can supply a "Toronto" Pump which will give every satisfaction—at a reasonable price.

Drop in and let me show you the "Toronto" Pump Line.

W. J. Alexander
Georgetown

TORONTO PUMPS

This is Your Chance to Win a $450 Piano or a $150 Phonograph FREE

FREE *First Prize one $450 Piano; Second Prize one $150 Phonograph; Third Prize one $150 Credit Voucher for the best, neatest and most original correct answers to this puzzle. Also additional Credit Vouchers. These prizes will be awarded absolutely Free.*

First Prize A $450 PIANO

Second Prize A $150 PHONOGRAPH

Third Prize A $150 PURCHASING VOUCHER

Additional Purchasing Vouchers Worth $125 Each

THE ABOVE PRIZES WILL BE GIVEN Absolutely Free!

IF you do not own a piano, you should send a solution to this puzzle. We have already awarded six $450 pianos and six $150 phonographs to lucky winners as well as many other prizes, absolutely free.

This is purely a Piano, Phonograph and Radio advertising campaign for a manufacturer and the instruments will be displayed and sold by one of the local dealers.

The contest closes July 31st, and all answers postmarked later than that date will not be accepted.

Do not wait until the last day. Simply get busy today and solve the puzzle. Then send your reply and remember that the prizes go to the best, neatest, most original correct answers.

Can You Solve This Puzzle? It Can Be Done

DIRECTIONS

The dots in the illustration in this advertisement, when properly connected, form an outline of the head and shoulders of a very prominent person. The puzzle is to properly connect these dots so that you can recognize and name the person thus represented. The name should be written at the bottom of the finished drawing.

INSTRUCTIONS

WRITE YOUR NAME CAREFULLY AND PLAINLY. To the best, neatest, most original, correct answer will be given one $450 Piano absolutely FREE. To the next best, neatest, most original, correct answer will be given a $150 Phonograph absolutely FREE. To the next best will be given a $150 Purchasing Voucher, acceptable on any Piano or Player-Piano shown. Additional Purchasing Vouchers worth $125 will be given to the next best fifty answers.

Things to Remember

Answer may be submitted on this or on a separate sheet of paper, or other material—there is no limit to the size of the solution. Only one member of each family should send a solution. Employees of the newspapers carrying this announcement should not enter this contest. Persons engaged in selling pianos should not enter. This is a Piano advertising campaign, and the First Prize will go to some family which does not own a piano; for this reason families which are supplied with pianos should not enter. All solutions entered are, and shall remain, the property of Canadian Selling Agents. Each and every contestant entering a reply hereby agrees to abide by the decisions of the judges, from which there shall be no appeal.

Gather the Family Around and Let Them All Take a Part in the Solution of this Puzzle.

Someone will get a fine Piano for only a few moments' work. This may be the lucky day for you or your family. Take the time now to work this problem. Send your solution, carefully addressed and carrying the proper amount of postage, to: The Canadian Selling Agents,
409 Barton Street East, Hamilton, Ont.

(COUPON)
SEND YOUR ANSWER TODAY
I certify that I do not own a Piano, Phonograph, Radio.
(Strike out the instruments you do not own.)
Name
Address R.R.
City

Address All Answers to
Canadian Selling Agents
409 Barton Street East
Hamilton - Ontario

SPECIALS

Early June Peas 15c
Tip Top Tomatoes 15c
Pork and Beans 15 and 30c
French Mustard in glass cups 2 for 25c
Vanilla and Lemon Extracts 3 oz. jars 15c
Gold Medal Tea with fine cup and saucer 75c
Author Tea with fine glass tumbler 75c
General Rice 2 for 25c
Bird's Blue Mango Custard 2 for 25c
Kipper Snacks 3 for 25c
Sardines 2 for 25 and 30c
Celery Salt 10c
Spanish Paprika 15c
Spanish Pimentos 30c
Salad Dressing 15 and 30c
Poultry Tonic 2 for 25c
Tiny Tots Talcum 2 for 25c

Give our Bread a Trial

It is always fresh, sweet, palatable, and appetizing.

Our Pulsy always has been to give our customers the best loaf possible and handled in the best way.

Our large number of regular customers and our rapidly increasing business is proof that our bread is good.

MARK CLARK
Bakery and Groceries
PHONE 229

The Shoe Shop Shopkeeper

STANDARD ANTHRACITE SCRANTON COAL
In all Sizes
Mechanically Screened and Loaded.

Coal Wood

Select Lump for Domestic and Threshing purposes. Smithing and Cannel Coal. In fact keep everything to be found in any up-to-date Coal and Wood Yard.

John McDonald
PHONE 12
Georgetown

How About Your Roof

Asbestocote

goes over the old roof and stops all leaks. Give it a trial, always in stock.

A full line of Harness, Etc.
Deering and McCormick Machinery and repairs for sale
Oils and Greases
2 second hand engines

H. BARNES
Mill Street

Coal

BEST
Anthracite Coal
Always on Hand

Nut and Stove Coal
Small Egg Coal
Large Sized Pea Coal
delivered to any part of the town
Also COKE

PHONE 180
F. ROGERS & CO.
GEORGETOWN

COAL!

Best D. L. & W. Scranton Coal in all Sizes.
Also Smithing and Steam Coal

Mrs. J. Watkins
Normal Station Phone 69r2

Barrels!

Best hand-made apple barrels. Contracts taken for immediate or fall delivery.
PRICES RIGHT.
W. R. Broome & Co., Norval