W. H. Willson
Undertaker and Licensed Embalmer
Main St., Georgetown
Automobile or Horse-Drawn Hearse
Phone, night or day, 54w or 54j

Births, Marriages and Deaths are now charged for at the following rates: Births, 50c; Marriages, 50c; Deaths 50c; Memorial Cards, 50c; 10c per line extra for poems

Births

KELLY—At the General Hospital, Guelph, on Monday, Nov. 5th, 1923, to Mr. and Mrs. John D. Kelly, a son.

Marriages

KILPATRICK—STANDISH—At the home of the bride's parents, Esquesing, by the Rev. Dr. Kyle, on Wed., Oct. 31st, 1923, Caroline, eldest daughter of Mr. and Mrs. J. L. Standish, to Sidney Kilpatrick, of Limehouse.

Deaths

GLENN—In Georgetown, on Tuesday, Oct. 6th, 1923 Richard Glenn, aged 89 years.

MCFARLANE—On Tuesday, Nov. 6, 1923, at the Western Hospital, Toronto, Janet Chisholm, eldest daughter of the late Wm. and Rebecca McFarlane, formerly of Norval, Ont.

Interment at Norval Cemetery, 3 p.m., Friday. (By motors.)

Obituary

MRS. W. R. BLACK

Mrs. Susan Hardy Black, wife of ex-Inspector William R. Black of the Toronto police force, died last Saturday at her home, 76 Walmer road, the result of an operation which she underwent last year, and from which she never really recovered. Deceased was born in Georgetown about 60 years ago and had been a resident of Toronto for the past 29 years. She was a Presbyterian. Her husband, one brother, W. H. Hardy in Toronto, and two sisters, Mrs. A. Stark of Toronto, and Mrs. G. S. Morrow of Fergus, survive. The remains were brought to Georgetown on Monday morning and interred in Greenwood Cemetery. Rev. R. F. Cameron conducted the service.

Church News

ST. GEORGES CHURCH

Armistice Day will be kept on Sunday. Celebration of the Holy Communion at 8 a.m. Relatives and friends of the fallen specially invited to this service together with the members of the 1921 Confirmation class. Matins at 11 a.m. and special service at 7 p.m., when the Rev. Capt. Vipond, M. C., of Toronto, will be the preacher.

ROLL OF HONOR

In proud and loving memory of our glorious dead, who fell in the Great War of 1914-1918.

Flight Lieut. Cyril Roaf Barber, Royal Navy Air Service. Killed in action at Dunkirk, France, January 7th, 1918.

Sergt. James Blair, 116 Canadian Infantry Battalion. Killed in action at Cambrai, France, September 29th, 1918.

Pte. George Henry Barnard, 102 Canadian Infantry Battalion. Killed in action at Passchendale, France, November 1st, 1917.

Pte. Henry William Francis, 4th Canadian Infantry Battalion Killed in action at Givenchy, France, June 17th, 1915.

Sergt. John Moore. Killed in action.

Sergt. Observer Herman Nelles, Royal Air Force. Killed in action at Karlsirbe, Germany, May 31st, 1918.

Pte. George Herbert Sleight holme, 52nd Canadian Infantry Battalion. Killed in action at Bois De Fresue, France, August 15th, 1918.

Pte. George Leonard Spires, 220th Canadian Infantry Battalion. Died at Niagara Camp, February 23rd, 1918.

The good and brave,
Who, eager at their country's call,
Strong, undismayed, surrendered all!
"Greater love hath no man than this, that a man lay down his life for his friends." St. John 15-13.

BAPTIST

All services called off for revival meetings. Sunday School 10 a.m. Union Service at 11 a.m.

NORVAL METHODIST

Special Thanksgiving Services will be held in the Norval Methodist Church next Sabbath, November 11th, at 10.30 a.m. and 7.30 p.m

The morning service will partake of the nature of an Armistice Celebration. All neighboring churches have been invited to join in this special peace service. Col. Brown with some fifty returned soldiers and members of the Halton Rifles will be in attendance. The pastor Rev. W. H. Douglas will be in charge and Rev. Col. Geo. H. Williams, D.D., will deliver the message. The choir will furnish special music and "Land of Hope and Glory" will be sung by Ryerson Douglas. The church will be suitably decorated and there will be poppies in profusion.

The evening service will be a song service led by a male choir and Rev. Mr. Douglas will take as his subject "Canada". Large congregations are anticipated and all would do well to come early.

—You can come to us with confidence that you will get better and cheaper boots from us than you can buy any place else. We have added a large stock of rubbers of all kinds and it is our intention to cut high prices to pieces. Repairing, men's boots half soled $1.00. Boys' new solid leather school boots $2.00. The cartage man brought me the largest load of boots from the freight sheds ever brought to a retailer in Georgetown. All bought for cash, and as we have no overhead expense look out for low prices.—J. Roney, the man bringing trade to town. 2tp

Town Council

Council met at 8 p.m., November 5th, with Mayor Dale in chair, Reeve McIntyre and members of the Council all present.

Communications were read from Guelph Cartage Co., Georgetown Fish and Chip Cafe, Department of Public Highways, J. W. Kennedy, Mappin & Webb, Ontario Municipal Electric Association, Mrs Loud and Hydro Electric Power Commission, Georgetown.

Mr. Mark Clark addressed Council re a crossing on John Street.

E. McCannah addressed Council re drain crossing his property on Main Street.

Chief Jackson was instructed to lower pipes on Main St. north at Moore Estate property and send account to the Government.

Clerk was instructed to write Guelph Cartage Co., Chipman & Power, Mappin & Webb, Mrs. Loud, Clay Products Agency Ltd., Doherty Mfg. Co., A. J. Lindsay, Acton.

It was moved by B. G. Arnold and seconded by G. Herrington, that Clarke, Howson & Co., chartered accountants be engaged as auditors for the year 1923 on terms contained in letter to the Council.—Carried.

A long list of accounts were passed. They will appear in the HERALD next week.

Public School Report

Following is the report for the months of September and October.

IV Class—Hon.—Marjorie Hillock.

Pass—Pearl Saxe, Joseph Bolger, Helen Lane, Clifford Bradley, Gertie Hirschorn, Donald Herrington and Isabel Lougheed equal, Douglas Hodgins, Stella Coulter, Jack Harrison, Lloyd Cole, Willie Knight, Ruth Evans and Aileen Groat equal, Frank Tost.

Sr. III A—Hon.—Meron Robinson.

Pass—Hugh McNally, Gladys Henry, Louise Bullivant and Reuben Eason, Irva Thompson, Roy McEnery, Margaret Maltby and Jack Armstrong, Ray Crichton, Annie Freeman, Kathleen Wright, Viner Wright, Joe Hall, Madeline Erwin, Alec Jepson and Bert Tuck, George Sargent, Olive Davis, Maurice Hillock, Eleanor Treanor, Helen Hilts, Jack Duncan, Elmer Costigan, Roy Bradley, Frank Whitmee and Emily Lucas.

Sr. III, Class 3—Hon.—Loretta LeGrow.

Pass—Edgar Gregory, Margaret Wright, Edith Tost, Lily Saunders Gordon Harley, Frank Rosso, Percy Hill, Irene Marshment, Matthew Bouskill, Ivan Wright, Henry Colley, Calvin Gregory, Elizabeth Spence, Maud Allan, Edith Godfrey, Percy Barker, George Hoare, Harold Tost, Fred Bastle, Willie Vint.

Jr. III—Hon.—Betty Denison, Lois Butler, Flora Alcott, Evelyn Ashmore, Ethel Marshall, Edna Glass, Pearl Blair, Aloysius Bolger Dorcas Edwards, Jack Maclaren, Martha Graham, Margaret Green, Jim Evans.

Pass—Angus Wemyss, Tillie Hirschorn, Florence Brantford, Gordon Martin, Jessie Hill, Edward Murdock, Gladys Weston, Jack Davidson, Robert Reeve.

Sr. II—Hon.—Alice Woods, Irene Mulholland, Fred Illingsworth, Jean Merritt and Kelly McNally equal, Harold Ritchie, Madeline Lockridge, Mary Reeves, Russel Firestine and Cecil Davidson equal, Margaret Denison, (Fraser Mimms, Glyn Ryan, Eleanor McMullin, Ethel Smith, Walter McGilvray) equal, Doris Sykes, Louvain Woods, Irene Armstrong, Ernest Alcott, Aileen Glass, Howard LeGrow, Earl Hilts, Josephine Heath, James Rennie, Irene Feller.

Pass—Marion Treanor, John McAuley, Jack Hillock, Isabel Thompson, Stanley Allen, Hazel Barnes, Mary Deering, Jim Ross, Eleanor Bullivant, Willie Ritchie.

Jr. II—Hon.—Catherine Dilly, John Bennett, Helen McDonald, Ruth Cameron, Jack Smith, Barbara Tost, Lena Hilts.

Pass—Omar Diggins, Helen Brown, Ethel Spence, Lawrence Cole, Evelyn Hoare, (Kathleen Hale, Eileen Costigan), Alice Walker, May Tedder, Muriel Wright, Bruce McKenzie, Wilbert Bradley, Jack Saunders, (Mary Arnold, Doris Greene), Irene Hall, Rosa Poile, Frank Dewhurst, Max Freeman, Ethel Hall, Billy McClaren, Jim Sargent.

Sr. I A—Hon.—Lille Francis, Annie Hall, Edith Bullivant, Helen McAllister, Jean Hill, Margaret Kentner, Ross Duncan, Floyd Hilts, Nellie Maynard.

Pass—Arthur Hilts, Rocco Lorozza, Jean McAllister, Percy Saxe, Kathleen Mayes, Elsie Carter.

Jr. I A—Velma Ostrander, Alfred Davidson, Mary Gladall, Francis Evans, Jack Cunningham.

FORM I B

Sr. I—Hon.—Ruth McNally, Harvey Allan, Margaret Huggins, Vernon McCumber, Clarence Kennedy.

Pass—Verdun Wright, Margaret Long, Flora Graham, Neville Jepson, Eric Dean

Jr. I—Hon.—Reggie Hoare, Grace McNally, Erwin Hilts Emily Edwards.

Pass—Dorothy Wright, Carlyle Hyde, Jack Hamilton, Annie Lorusso, Jim Valantine, Una Diggins.

Primary Class—Gertie Lockridge, Jim McNiven, Margaret Mayes, Bernice McDonald, Russell McCauly, Norman Barker, Jean Evans, Lloyd Sanderson, Irene Maltby, Kathleen Malholland, Kenneth Mackenzie, Viola Costigan, Buster Denison, Douglas Russell, Eric Norrington, Mary Tost, Royce Speight, Jack Poulis, Clifford Henry, Arthur Hodgins, Russel Varey, Bruce Kennedy, Albert Stapleton, Albert Reeve, Beverley Turnbull, Arthur Bullivant, Helen Armstrong, Evans Wright, Elmer Stockford, Audrey Merritt, Hazel Walker.

Armistice Day Parades

Veterans, D. Co. Halton Rifles and Boy Scouts will attend a memorial service at Norval Methodist church at 10.30 a.m., Sunday, Nov. 11th, and at St. Georges church, Georgetown, at 7 p.m.

Every member of the above organizations should make an effort to attend these parades on the 5th anniversary of Armistice Day. Parade in Norval is called for 10 a.m. sharp at the Bank of Nova Scotia corner, as the service begins at 10.30, at which Col. Williams will give an address. The ladies will serve dinner for all parading immediately after the memorial service. The bugle band will attend. Will those who can make their own arrangement for transportation please do so, and those who are willing to provide cars will please report at Main corner in town at 9.30 a.m. Car owners are requested to help out on this occasion. The evening parade will fall in at the Public Library at 6.30 sharp, led by the Georgetown band and bugle band and march to St. Georges church where the Rev. (Capt.) Vipond, M. C., will preach. Veterans will parade in civilian clothes with medals. Special music is being provided at both services and every effort is being made to fittingly observe the day. An evening meal will be provided in Georgetown for those from out of town. Let this be a get together-day for the vets.—H. O. Brown, Lt.-Col. Halton Rifles

Correspondence

That Lord Renfrew appreciated the flowers sent him by S. Kirk president of the Canadian Florists is quite evident by the following letter received this week:—

R.M.S "Empress of France"
At Sea
14th Oct., 1923

Dear Sir:—

I am desired by Lord Renfrew to convey through you to the members of the Canadian Florists' and Gardeners' Association of Canada, His Royal Highness's appreciation of their good wishes and sincere thanks for the beautiful flowers which they sent to his cabin in the "Empress of France" for his return journey to England.

Yours truly,
Godfrey Thomas,
Private Secretary.

S. Kirk, Esq.
Pres. Canadian Florists' and Gardeners' Association of Canada.

Golf

List of draw for partners for mixed foursome for poultry prizes to be held at Golf Course on Thursday Friday and Saturday, Nov. 8, 9 and 10th.

Mrs. Dr. Ross and W. Ford vs. Miss Amy McDonald and J. L. Thompson.

Mrs. Joseph Gibbons and D. Roe vs. Ed. Fleck and Mrs. Blake Leslie.

Mrs. J. L. Thompson and J. A. Willoughby vs. Mrs. Vernon Smith and LeRoy Dale.

Mrs. Pilkie and Harry Goldham vs. Miss A. McLeod and Mr. Pilkie.

Mrs. Chas. Hodson and Mr. Shorey vs. Miss Owens, E. Codling.

Miss Langan and R. Weymss vs Miss Annandale and R. Cork.

Miss Hickey and Mr. Murray vs. Miss Matthews and P. Fleck.

Miss G. Sykes and Mr. Herbert vs. Miss Edna McDonald and E. Cole.

Mrs. T. O. McKay and C. Ruddy vs. Mrs. Willoughby and Joe Hulls.

Mrs. Annandale and J. Hazelwood vs. Mrs. Goldham and Tom Nelle.

Mrs. C. C. Roe and P. Blankburn vs. Mrs. Dale and H. Coflin.

Miss Mildred Fleck and W. Roe vs. Mrs. J. McDermid and J. H. Wallace.

Mrs. Fleck and Mr. Dickie vs. Mrs. Shorey and P. Coffin.

Mrs P. Blankburn and Mr. Mimms vs. Miss Young and J. McDermid.

Mrs. P. B. Coffin and R. Foulis vs. Miss H. Cleave and Dr. Marcellus.

Miss E. Robertson and J. B. Mackenzie vs. Miss H. Harrison and R. Erwin.

Mrs. E. Thompson and R. Hazelwood vs. Miss Margaret McKay and E. McNulty.

Special Prizes donated for Golf Tournament:—Hidden Par, Mr. Weymss; No. 1, Mr. P. Coffin; No. 3 Mr. McDermid; No. 4, Mr. Herbert No. 5, Mr. Foulis; No. 6, Mr. Codling; No. 7, Mr. Thompson; No. 8, Dr. Marcellus; No. 9, Mr. J. B. Mackenzie; Best score on pond, Mr. Fleck; Booby prize, Irwin & Goldham. Other special prizes will be donated. Prizes will be distributed on Saturday at 5 p.m.

He Failed to Give Notice

A case of considerable interest was decided in the Division Court at Orillia last week when Dr. Boyd was awarded $120 for damages to his car. A farmer named Teakey drove out of his yard with a team and wagon, in front of the car, and proceeded along the road for a short distance and then turned into an opening on the same side from which he emerged. Dr. Boyd, who was following up, ran into the wagon and his car was injured. He claims that in turning in the farmer did not give the necessary signal of his intention. Had he done so the doctor could have avoided the collision. The decision is important inasmuch as many drivers of horse vehicles seem to think it unnecessary to observe the rules of road traffic as applied to automobiles.

—Get your storm windows ready.

Acton

Mr. and Mrs. Harold Cleave and Dorothy, of Georgetown, visited with Mr. and Mrs. H. S. Wilson on Sunday.

Mr. and Mrs. Andrew Anthony, Mr. W. C. Hessey and Miss Cave of Georgetown were guests at the home of Mr. H. S. Wilson on Sunday.

While engaged in picking apples in the orchard of Mr. George Thompson, Stewarttown, last Wednesday, Mr. Fred McDowell of the garage on Main Street, had the misfortune to fall from a high limb. He struck the ground with great force and the impact resulted in the fracture of his left arm above the wrist, badly bruising his back, and a severe shock to his system.

Mr. J. B. Wallace, who has been manager of the Bank of Montreal, Meaford, has been transferred to Georgetown. Mr. Wallace was the first manager of the first chartered bank opened in Acton, nearly 25 years ago. He was very popular here in church and musical circles and organized a golf club which was much in vogue during his stay here. Free Press.

Secure your ticket early for the euchre and dance given under the auspices of the Georgetown Citizens Band in the town hall on Friday, Nov. 16th. Everybody welcome.

Mental Hygiene

On the afternoon of Wednesday, October 31st, under the auspices of the Local Council of Women, a very interesting and instructive lecture was given by Mrs. Smythe of Toronto. Mrs. Smythe was for two years president of the Toronto Local Council of Women and has made a special study of conditions concerning mental defections in Ontario as well as in other countries. The speaker stated that "It is estimated that in Ontario alone there are probably 60,000 such cases of varying degrees of mentality or rather lack of mentality. Fifty per cent of criminals are adjudged mentally defective. There are those who are totally unfit; there are those who with care and training can be happily and profitably employed, and there are those that proper care and development can save for themselves and their country. The responsibility surely rests with the normal citizens to not only protect themselves and future of the state but to give the weaker ones every chance. Mrs Smythe also gave an interesting account of the origin of the National Council of Women. There are now councils in thirty-six different countries. Mesdames Ross and Annandale favoured the audience with a piano duet "Norwegian Dance", Miss McLeod sang "Lassie O'Mine" and "May Time". Miss Dayfoot occupied the chair. A silver collection was taken.

"THE MEN'S STORE"

Fall Styles and New Suitings Now Ready

Our initial fall showing of genuine imported Scotch Tweeds, beautiful serges, pure English Worsteds and Cheviots in all the latest striped and herring bone patterns and the new and popular fall checks at popular prices, have just arrived.

Tailored in lines that embody every up to the minute style and feature, they will appeal to all young men and men who stay young.

If you are thinking of a new fall suit or overcoat place your order now before the fall rush starts.

Samples will be forwarded to all outside customers on request.

Fall Furnishings Now Ready

All the latest features in Men's Wear, supreme in quality, reasonable in price.

Special selections of men's, young men's and youths' ready-to wear suits in all the latest styles and patterns.

We are going to make this department a success this season if well tailored garments at reasonable prices will do it.

Call and investigate before making your fall purchase.

We Solicit a Share of Your Patronage

MILLAR & CO.

Fine High-Class Tailoring and Men's Furnishing. Agents for Stockwell, Masterson & Co., Toronto. Dyeing and Dry Cleaning.

GEORGETOWN Phone 126

"Saturday Treat"

Home-Made Candies

Notice Our Special for Saturday

Butterscotch

Don't forget the old favorite Home-Made Butterscotch as good as ever. Just like mother use to make. Regular price 30c lb.

Saturday Treat — *Special 25c lb.*

Week-End Chocolates

Get the habit of taking a pound home every Saturday. Assorted high grade chocolates. A good variety of flavors.

Regular 40c and 50c — *for 32c*

When you feel hungry why not have lunch? Pie and Ice Cream, Tomato Soup, Tea, Coffee, etc.

Sandwiches on Request

HAROLD C. BLACK

PHONE 89 GEORGETOWN

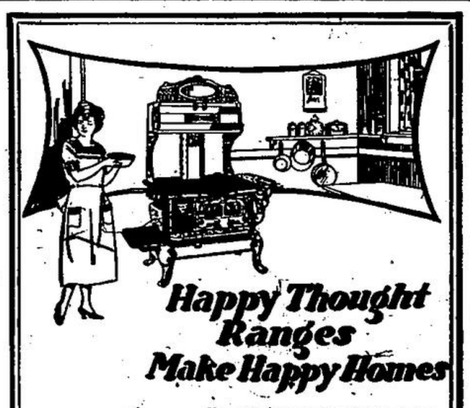

Happy Thought Ranges Make Happy Homes

Happy Thought Pipe Furnaces defy winter in any part of the home.

Happy Thought Stoves have stood the test of years in Canadian homes.

You—the woman with a family—know what it means to have a range that is so easy to regulate, that is a good cooker and a dependable baker. There is no single fixture in your entire house that is as important as your range.

Every woman who does her own cooking knows what it means to have even heat and plenty of room in the oven. She realizes what a large cooking surface means and the benefits of regulators and little labor-saving attachments.

These hundred thousand Canadian women know the dependability of Happy Thought ranges from actual every-day experience. They have found them consistent and satisfactory, economical in fuel and easy to operate.

R. H. Thompson & Co.

Georgetown

HAPPY THOUGHT
Ranges—Furnaces

AUTO MOVIES
BY BAILEY & STUART'S GARAGE

BRING your automobile troubles to us. That's why our door is wide open. There's nothing under cover around here except air and that's free to you any time you care to call for it. Come out to day and get the air.

PHONE 7 W
BAILEY & STUART'S GARAGE
GUELPH ST.
GEORGETOWN, ONT.

CAR OF COAL!

Chestnut $17.50 per ton, delivered

I have a quantity of the best grade of coal which I am now prepared to deliver at the above price to any place in town.

Place Your Order Early

Phone 228

Georgetown Ontario

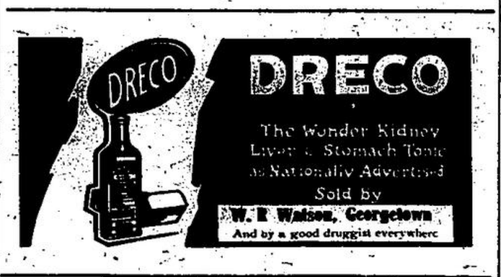

JACKSONS

Yes! we have them, and good ones. Sure the kind that makes you feel good and comfortable and that will give you grand service at small cost for quality goods.

Men and Boy's All Wool Sweater Coats and Pullovers

Underwear, Work and Dress Shirts, Overalls and Pants

Caps, Sox, Gloves and Mitts, Ties and Scarfs, Suspenders, Handkerchiefs.

Men and Boy's Footwear of quality in fine and work boots. The Astoria Men's Dress boots and other makes of fine boots.

Men and Boy's Dayloot and other makes of work boots at a price that is exceptional low for the quality

Quality Value Service

JACKSON'S--Georgetown

..Eyes Examined..
All glasses ground to fit
Lenses Duplicated — Prescriptions Filled
Satisfaction guaranteed or money refunded
DR. C. C. FLOYD
Jeweler and Optometrist
O'Neill Block Georgetown
Watch Repairing a Specialty

New Advertisements

Spy Apples
Order your Spy apples now, all hand picked $4.00 per barrel, customers to supply barrels. Mrs Loud, phone 148, Georgetown, Main St. 2tp

For Sale
A limited number of White Plymouth Rock Pullets for sale. Best laying strain. Apply A. J. Kay, town. 2t

Strayed
From lot 31 5th line Chinguacousy on or about the 5th of October, properly marked deehorned Holstein heifer about 2 years old. Any information regarding the above animal will be greatly appreciated.—Thomas Lyons, Cheltenham, phone 12 r 11 3tp

To the Public
I am prepared to do paperhanging, painting, graining and sign writing, and guarantee work to be first-class. S. Robinson, box 473, Phone 266, Georgetown. 3tp

To Rent
Half of double house on Church Street. Apply to Mrs. H. W. Kennedy, Church Street. tf

FOR SALE
Building lots and other property in Glenwilliams. Apply P. O. Box 180, Glenwilliams. tf.

House to Rent
All conveniences, corner Queen and Murdoch. Possession November 1st. Inq. Ballantine. tf

Wood for Sale
All kinds of wood both hard and soft. Also kindling wood. All at reasonable prices. J. Brandford, phone 5r24, Georgetown. 31-10-4tp tf

To Rent
Four unfurnished rooms with conveniences, also garage. Apply to Mrs. Norman McGregor, Main St 31-10-2t

For Sale
Sideboard nearly new $15.00. Extension dining table $10.00. Souvenir cook stove $6.00, Parlor heater $5.00. Apply at Herald Office. 1tp

For Sale
Mammouth White Pekin Ducks and a few White Wyandotte roosters for sale. All pure bred stock. E. Hicken, 7th line. 1tp

Honey for Sale
Clover Honey, 15c; Amber, 12½c. A. R. Vanatter, Ann Street, Georgetown, or Blake Vanatter, Ballinafad. 4t

For Sale
Large size bed springs, practically new. Apply at Herald Office. 1tp

Lost
On Friday night a diamond shaped brooch with Chinese design, valued as a keepsake. Please return to Herald Office. Reward. 1t

Lost
Between Main St. and 9th line Georgetown, cheque payable at Bank of Montreal. Finder please leave at Herald Office or deliver same to Mrs. L. E. Fleck and receive reward. 1t

For Sale
Happy Thought range, also couch walnut, hair-cloth covering. Apply to Mrs. W. McMillan, King St. Georgetown. 1tp

Purse Lost
In Georgetown, on Friday afternoon, purse containing small amount of money and three keys. As the owner is urgently in need of the keys will the finder please return to the Herald Office. Reward. 1tp

House to Rent
Brick house on King St., with all conveniences. Possession Dec. 1st. Apply to Mrs. W. A. McClure, phone 96 r 3, Georgetown. tf

Wanted
Scotch woman wants cleaning to do by the day. Mrs. Docherty, Stewarttown. Use phone 84 r 6. 1t

Wanted
House-keeper wanted. Apply to Mrs R. I. Creelman, Georgetown. tf

Boarders
A few boarders wanted. Apply Mrs. Porter, John St., Georgetown. tf

Wanted
Washing, rough dried or ironed or work by the day. Mrs. Huggins, 7th line, or phone 95 r 4. 1tp

Lost
Strayed from my premises lot 15, 3rd line, Esquesing, October 23, red deehorned cow and 1 calf. Anyone knowing their whereabouts communicate with Neil Gillies, R.R. 5, Milton or phone 85 r 12, Georgetown. 2t

Notice
Any person wishing pure sweet milk in bottles that have been washed and sterilized in the most up-to-date sanitary manner can secure same from Ben Young, Elm Grove Farm Dairy, phone 62 r 14, Georgetown. 2tp.

To Auto Drivers

Since the completion of the new pavement in Georgetown, citizens and others with motor cars have been exceeding the speed limit. I hereby warn all concerned that after the publication of this notice all guilty parties will be prosecuted.

JOHN JACKSON, Chief

Clerk's Notice of First Posting of Voters' List

Voters' List 1923, Municipality of Georgetown, County of Halton

NOTICE is hereby given that I have complied with sections 9 & 10 of the Voters' List Act and that I have posted up in my office in Georgetown, on the 5th day of November, 1923, the list of all persons entitled to vote in the said Municipality for Members of Parliament and at Municipal Elections as appears to be entitled to vote according to the last revised assessment roll, and that such list remains there for inspection.

AND I hereby call upon all voters to take immediate proceedings to have any errors or omissions corrected according to law; appeals to be in within 21 days from the 5th day of November, 1923.

Dated this 5th day of November, 1923.

F. L. HEATH,
Clerk of Georgetown.

3t

Wood For Sale

Fire wood of all kinds, Maple, Beech and rails, all dry. Cut any length. Small orders quickly delivered. You can make arrangements for weekly payments. Ours is the cheapest. Murray Bros., phone 9 r 15, Georgetown. tf